Society Visiting List.

1910

LIBRARY
UNIVERSITY OF MARYLAND
COLLEGE PARK, MD.

BALTIMORE'S LARGEST SHOE STORE

WYMAN

High Grade Shoes
Exquisite Slippers

Hosiery to match
Gowns or Footwear

19 WEST LEXINGTON STREET - BALTIMORE, MD.

MULTIPLY

THE BEST MATERIAL MONEY CAN BUY BY TIME, PATIENCE, CARE AND EXPERIENCE, ADD PURITY, MATURITY, QUALITY AND FLAVOR—THE RESULT IS

HUNTER BALTIMORE RYE

THE AMERICAN
GENTLEMAN'S WHISKEY

Sold at all first-class cafes and by jobbers
WM. LANAHAN & SON, Baltimore, Md.

INTERNATIONAL TRUST COMPANY

OF MARYLAND

25 E. BALTIMORE STREET, BALTIMORE

Capital and Surplus, - 2,500,000.00

A SPECIAL feature of our Banking Department is the attention given to Lady Depositors. ¶ A special Teller, separate from the main Banking Department

¶ Safe Deposit Boxes for Rent and Silver Storage Room. Interest Allowed on Deposits :: ::

LETTERS OF CREDIT ISSUED ON ALL PARTS OF THE WORLD

DOUGLAS H. GORDON . . . . . President
SUMMERFIELD BALDWIN . . . . . Vice-President
SAMUEL C. ROWLAND . . . . . Vice-President
CHAS. D. FENHAGEN . . . . . Secretary and Treasurer
WALTER D. FOCKE . . . . . Asst. Treasurer
HOWARD N LEEKE. . . . . Asst Secretary

FOOTER'S DYE WORKS

CUMBERLAND, MARYLAND

WE CLEAN AND DYE more Ladies' Fine Dresses, Delicate Summer Fabrics, Silks, Satins, Laces, Gloves, Feathers, Men's Clothes, Carpets, Rugs, Blinds, Lace Curtains, Blankets, Furs, etc., and do them better than any other concern in the United States :: :: :: :: ::

We began business forty-one (41) years ago

Today Our Name is National

BALTIMORE BRANCHES

302 N. Howard Street 342 N. Charles Street
208 W. Lexington Street
1411 N. Charles St.

TELEPHONE CONNECTIONS

...Baltimore society visiting list...

SOCIETY VISITING LIST

OR

"BLUE BOOK,"

FOR THE SEASON OF 1910.

TWENTY-FIRST EDITION.

A REGISTER OF THE SOCIETY OF BALTIMORE AND SUBURBS, AND ROLAND PARK, ARRANGED ALPHABETICALLY AND ALSO ACCORDING TO STREETS, WITH MEMBERS OF THE LEADING CLUBS, COTILLONS, THEATRE PLATS AND OTHER VALUABLE INFORMATION.

COMPILED BY CAROLINE P. REMINGTON,
918 ST. PAUL STREET,
BALTIMORE, MD.

Copyright.
MISS CAROLINE P. REMINGTON.

PRICE, $3.00.

PUBLISHED BY
LUCAS BROTHERS.
BALTIMORE.

LIBRARY
UNIVERSITY OF MARYLAND
COLLEGE PARK, MD.

Maryland
F
189
.B1B4
1910

AT THE SIGN OF THE CASINO

Roller Skating
Bowling
Billiards
Pool

CONFECTIONS
ICE CREAM SODA

ENRIGHT

Formerly of
O'NEILLS Dress Making
Department

EVENING GOWNS A SPECIALTY

Gowns of all
Descriptions

335 NORTH CHARLES STREET
BALTIMORE, MD.

Globes and Maps

LARGEST VARIETY

LUCAS BROTHERS

INCORPORATED

MAPS 10c to $20.00

GLOBES 25c to $30.00

269430

J. P. STEINBACH

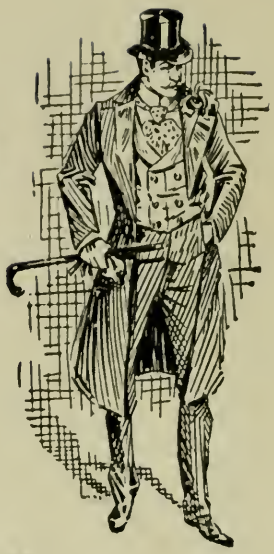

Tailor

PROFES-
SIONAL
BUILDING

330
North
Charles
Street

COR.
PLEASANT
STREET

1774 1910

PATAPSCO SUPERLATIVE
FLOUR

MADE ESPECIALLY
FOR FAMILY USE

IT IS MANUFACTURED FROM WINTER AND SPRING WHEAT, WHICH INSURES THE VERY BEST RESULTS IN BREAD MAKING.

269430

CAPITAL $100,000 SURPLUS $40,000 DEPOSITS OVER 1,200,000

CALVERT BANK

IN THE SHOPPING DISTRICT

S. E. CORNER HOWARD AND SARATOGA STREETS

WM. C. PAGE . . . . . *President* RICHARD GWINN . . *2nd Vice-Pres.*
JAS. H. PRESTON, *V.-Pres. & Coun.* W. H. DASHIELL, ... *Cashier*

Lawful Depository for any Trustee, Receiver, Guardian, Executor or Administrator, Agent, Public Officer or Fiduciary . . . . . .

COMMERCIAL DEPARTMENT—Large and small accounts received subject to check.

SAVINGS DEPARTMENT—Deposits received from 25 cents up; 3½ per cent. interest paid.

Safe Deposit Boxes $3.00 and upward.

Foreign Exchange and Letters of Credit to all parts of the World.

DEPARTMENT FOR LADIES' EXCLUSIVE USE.

TABLE OF CONTENTS

PAGE

Financial..... 10-24
Too Late to Classify..... 28
Index to Advertisers..... 25-26
Marriages..... 29-34
Maiden Names of Brides on the Marriage List..... 35-37
Debutantes..... 39-41

PART ONE.

Alphabetical List..... 43-273
Educational..... 274-276

PART TWO.

Street Directory..... 277-318

PART THREE.

Roland Park, Roland Avenue and Lake Roland..... 321-329

PART FOUR.

Principal Churches..... 330-331
Hotels, Flats and Apartments..... 331-332

PART FIVE.

Johns Hopkins University..... 333-336
Staff of Johns Hopkins..... 339
Johns Hopkins Club..... 340
Charcoal Club..... 340
Maryland Club..... 341-349
Baltimore Club..... 350-357
Baltimore Country Club..... 357
University Club..... 358-363

Bachelors' Cotillon..... 364-370
Junior Cotillon..... 371-375
Green Spring Valley Hunt Club..... 376-379
Elkridge Hunt Club..... 380-384
Woman's Literary Club of Baltimore..... 385-386
Woman's Club of Roland Park..... 387
Evening Dispensary for Working Women and Girls..... 387
Sudbrook Park Golf Club..... 388
Arundell Club..... 391
United Daughters of the Confederacy..... 391
Daughters of the Confederacy in the State of Maryland..... 392
Maryland Line Chapter of the Daughters of the American Revolution..... 392
Thomas Johnson Chapter, Daughters of the American Revolution.. 393
Society of Colonial Wars..... 393
The Maryland Society of the Colonial Dames of America..... 394
Daughters of American Revolution..... 394
General Smallwood Chapter, Daughters of American Revolution.. 395
Baltimore Yacht Club..... 395
Catonsville Country Club..... 396
Patapsco Hunt Club..... 396

C. & P. Phone Mt. Vernon 3200 M

HARRY WOOTTON

Antiques

UPHOLSTERY, CABINET WORK, REFINISHING, MATRESSES, SLIP COVERS, WINDOW SHADES.

SPECIAL FURNITURE MADE TO ORDER

827 N. Howard Street - - - BALTIMORE, MD.

THOMAS A. WHELAN, JR.
HENRY LAY DUER
WILLIAM WALLACE LANAHAN

TELEPHONES
PRIVATE BRANCH EXCHANGE,
ST. PAUL 5775

WHELAN, DUER & LANAHAN

MEMBERS OF THE BALTIMORE STOCK EXCHANGE

BANKERS

213 EAST GERMAN STREET, MAIN FLOOR KEYSER BLDG.

TRANSACT A GENERAL BANKING BUSINESS
ORDERS FOR THE PURCHASE AND SALE OF SECURITIES
IN THIS AND OTHER MARKETS SOLICITED

GOVERNMENT, MUNICIPAL, RAILWAY AND CORPORATION

BONDS

THE NEW DIAMOND SETTINGS ARE MADE
OF ALL PLATINUM

Sautoirs
Flacques
Barettes
La Vallieres
Necklets and
Finger Rings

Gold and
Silver and
Gunmetal Mesh
Mouchoir
Bags and
Lorgnettes

OLD JEWELS CAN BE RESET AND
MADE MODERN

Everything in Watches, Lockets and Chains

THE JAMES R. ARMIGER
COMPANY

Diamond Merchants

310 N. CHARLES ST. - BALTIMORE, MD.

SECURITY STORAGE *and* TRUST CO.

Capital $200,000.00
Undivided Profits $76,000.00

13 to 19
North Avenue, West

BANK — Receives savings accounts and active accounts subject to check.

COURTS — Attends to Orphans Court and Circuit Court business as Executor, Administrator, Guardian, Trustee, &c.

STORAGE — Stores household effects in its Warehouse of Fire-Proof construction, built expressly for that purpose.

HENRY S. KING, President.

DIRECTORS:

Wm. A. Marburg
Henry C. Matthews
Matthew C. Fenton
Jacob W. Slagle
J. Wm. Middendorf
P. Bryson Millikin
John W. Lowe
Edgar G. Miller, Jr.
Jos. A. Bolgiano
Harry R. Jones
Benj. F. Bennett
Henry S. King

NATIONAL EXCHANGE BANK

Hopkins Place near Baltimore Street

Safe Deposit Boxes

See following page

OVER

National Exchange Bank

HOPKINS PLACE near BALTIMORE STREET

Capital - - -	$1,000,000.00
Surplus and Profits -	$675,000.00

Centrally located and fully equipped with every facility for the transaction of all business handled by a modern Bank

FOREIGN EXCHANGE
LETTERS OF CREDIT
SAFE DEPOSIT BOXES
AT MODERATE PRICES

A safe and convenient place for keeping valuable papers at all times and jewelry during your vacation : : :

...Officers...

WALDO NEWCOMER, - - - -	President
SUMMERFIELD BALDWIN, - -	Vice-President
R. VINTON LANSDALE, - - - -	Cashier
WM. J. DELCHER - - - -	Assistant Cashier
CLINTON G. MORGAN,	" "

OVER

Mercantile Trust & Deposit Co.
of Baltimore

PAID-UP CAPITAL 1,500,000
Surplus and
Undivided Profits 3,000,000

Transacts a General Trust, Financial and Banking Business.
Interest Paid on Deposits from Date of Deposit.
Letters of Credit and Foreign Drafts on all Parts of the World.

Officers

JOHN GILL of R . . . . President
WILTON SNOWDEN . Vice-President
A. H. S. POST . Second Vice-President
JOHN McHENRY . . . Treasurer
JOS. R. WALKER . . . Secretary
T. H. FITCHETT, Asst. Sec. and Treas.

Executive Committee

LAWRASON RIGGS, Chairman
WM. H. BLACKFORD
AUBREY PEARRE
JAMES T. WOODWARD
W. B. BROOKS
BLANCHARD RANDALL

Trust Committee

WILTON SNOWDEN, Chairman
WM. H. BLACKFORD
LAWRASON RIGGS

Directors

W. W. Spence
E. Austin Jenkins
Stewart Brown
Wm. H. Blackford
Aubrey Pearre
H. A. Orrick
Blanchard Randall
Lawrason Riggs
N. W. James
John D. Howard
J. B. Ramsay
Decatur H. Miller
Simon Rosenburg
John K. Shaw,
Wm. B. Hurst
Howard E. Young
Edwin G Baetjer
Theo. F. Krug
Jacob B. Cahn
Walter B. Brooks
Solomon Frank
John Black
Wm. B. Oliver
Alex C. Nelson
A. H. S. Post
Wilton Snowden
John Gill of R.

NEW YORK:
James T. Woodward
Alonzo Potter

ATLANTA:
Robert J. Lowry

ELKINS, W. VA.:
Hon. Henry G. Davis

MARYLAND TRUST COMPANY

N. W. Cor. Calvert and German Streets

BALTIMORE, MD.

CAPITAL : : : : : : : $2,000,000

Transacts a General Trust and Banking Business

Interest Allowed on Deposits Subject to Check
A Legal Depository for Court and Trust Funds
Correspondence and Interviews Invited

SAFE DEPOSIT BOXES FOR RENT

OFFICERS

L. S. ZIMMERMAN . . . . . Acting President
J. V. McNEAL . . . . . Vice-President
CARROLL VAN NESS . . . . . Secretary
JERVIS SPENCER, JR. . . . . Treasurer
IVAN SKINNER . . . . . Asst. Secretary / Asst. Treasurer

DIRECTORS

Josiah L. Blackwell
G. Clymer Brooke
Joseph R. Foard
B. Howell Griswold, Jr.
A. Barton Hepburn
Grier Hersh
John T. Hill
George C. Jenkins
J. V. McNeal
Oscar G. Murray
Henry F. Shoemaker
James Speyer
Douglas M Wylie
L. S. Zimmerman

ESTABLISHED 1832.

TOWNSEND SCOTT
ARNOLD ELZEY WATERS

FRED. G. BOYCE, JR.
C. de LACEY EVANS

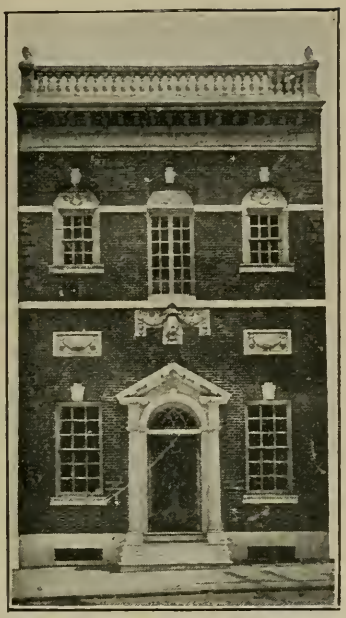

Townsend Scott & Son

Bankers and Brokers

FAYETTE STREET
OPPOSITE THE POST OFFICE

Transact a General Banking and Investment Business.

THE LUXURY OF ABSOLUTE SECURITY

FOR YOUR VALUABLES IS TO BE FOUND IN A

SAFE DEPOSIT BOX

IN THE ARMOR PLATE VAULT OF

The Continental Trust Company

BALTIMORE AND CALVERT STREETS

Depository of the United States, State of Maryland and the City of Baltimore

First National Bank of Baltimore

CAPITAL $1,000,000 SURPLUS AND PROFITS $525,000 DEPOSITS $6,300,000

Officers

H. B. WILCOX, President
JOS. R. FORD, Vice-President
WM. S. HAMMOND, Cashier
SAM'L W. TSCHUDI, Assistant Cashier

Directors

GEORGE A. BLAKE - - - - - - - - - Builder
WM. A. DICKEY - - President W. J. Dickey & Sons, Incorporated
JOS. R FOARD, - - - - President Joseph R. Foard Company
SOLOMON FRANK - - - - - - - - - Capitalist
JOS. FRIEDENWALD, - - President Crown Cork and Seal Company
JOHN HUBNER - - - - - - - - Real Estate
NATL. W. JAMES - - - - - of N. W. James & Co., Lumber
ALEX. T. LEFTWICH - of Ricards, Leftwich & Co., Wholesale Tobacco
LOUIS MULLER - - President Louis Muller Co., Wholesale Grain
BLANCHARD RANDALL - - of Gill & Fisher, Grain Exporters
WM. C. ROUSE - of Rouse, Hempstone & Co., Wholesale Notions
HUGH SISSON - - - - - - of Hugh Sisson & Son. Marble
JAMES A. SMYSER - - - - - - - Variety Iron Works
JAMES T. WOODWARD. President Hanover National Bank, New York
H. B. WILCOX - - - - - - - - - - - President

JAMES L. McLANE, President

HENRY C. JAMES, Cashier

EDWIN W. ADAMS, Ass't Cashier

The NATIONAL BANK of BALTIMORE

BALTIMORE
MARYLAND

Cordially solicits your business, feeling confident that its well known facilities will render an account, once established, of permanent and mutual satisfaction and profit.

DO NOT FAIL TO READ THIS ADVERTISEMENT

The National Mechanics Bank

CORNER SOUTH AND GERMAN STS.

Wants your Bank Account

Correspondence and Interviews are Solicited. ¶ Special Attention given to Ladies Accounts.

CAPITAL AND SURPLUS
$2,000,000

JOHN B. RAMSAY
President

Capital, Surplus, and Profits $590,000.00 - - Resources, $3,250,000.00

Maryland National Bank

OF BALTIMORE

BALTIMORE AND CALVERT STREETS

THORNTON ROLLINS, *President* — H. S. PLATT, *Vice-President*
JAMES C. FENHAGEN, *Cashier* — G. HARRY BARNES, *Asst. Cashier*

Directors

John J. Buffington . . . . of John J. Buffington & Company, Seed Merchants
W. J. Chapman . . . . . President W. J. Chapman Coal Company
John M. Dennis . . . Vice-President Louis Muller Company, Grain Exporters
Jos. Di Giorgio . . . . . President Atlantic Fruit Company, Fruit Importers
W. W. Edmondson . . . . . of J. A. Edmondson & Sons, Wholesale Grocers
James C. Fenhagen, ... Cashier
Hon. A. B. Fleming . . . . . Fairmont, W. Va.
George J. Gould . . . . . President Missouri Pacific R. R.
Edward A. Jackson . . . . . Coffee Importer
F. S. Landstreet . . . . . President New York Dock Co.
C. O'D Lee . . . . . Real Estate and Insurance
J. S. MacDonald . . . . . President J. S. MacDonald Company, Jewelers
H. S. Platt . . . . . Vice-President Hopkins Place Savings Bank
Thornton Rollins . . . . . President
F. C. Seeman . . . . . J. A. Dobson & Company, Wholesale Glassware
H. M. Wagner . . . . . H. M. Wagner & Company, Wholesale Grocers
S. Davies Warfield . . . . . President Continental Trust Company
J. H. Wheelwright . . . . . Vice-President Consolidation Coal Company

OWEN DALY & CO.

INVESTMENT SECURITIES

MEMBERS OF
BALTIMORE STOCK EXCHANGE

- Bankers -

23 SOUTH STREET, BALTIMORE, MD.

INTEREST ALLOWED ON DEPOSITS, SUBJECT TO CHECK

THE BALTIMORE TRUST AND GUARANTEE CO.

BALTIMORE

IF YOU HAVE ANY IDLE MONEY, IT MIGHT BE TO YOUR INTEREST TO LOOK INTO THE MERITS OF OUR COUPON FOUR PER CENT. CERTIFICATES CONVERTIBLE INTO MONEY

THOMAS H. BOWLES
President.

THE HANDICRAFT CLUB OF BALTIMORE

523 NORTH CHARLES STREET

Pottery,
Metalwork
Jewelry
Fabrics

Wood-Carving
Basketry
Tooled Leather,
etc.

The Handicraft Shop

NOTICE.

THE double postals sent out in October must be returned by the 20th of that month, otherwise, corrections and extra names will be charged 20 cents each line.

ALEXANDER BROWN & SONS,

No. 135 E. BALTIMORE ST., BALTIMORE, MD.

Foreign and Domestic Bankers.

RECEIVE ACCOUNTS of Banks, Bankers, Corporations, Firms, and Individuals on the most favorable terms.

ACT AS TRANSFER AND FINANCIAL AGENTS for Corporations, Paying Coupons, Dividends, &c.

INTEREST ALLOWED on Current Balances and at special rates for time deposits as agreed upon.

DIVIDENDS, COUPONS, RENTS, INTEREST, etc., Collected for Depositors.

MEMBERS OF STOCK EXCHANGE. (Private Wire to Brown Brothers & Co., New York, Philadelphia and Boston.) Execute orders for Purchase and Sale of Stocks and Bonds in this and other markets.

INVESTMENT SECURITIES always on hand.

RAILROAD, MUNICIPAL and other Bonds issued, and Loans Negotiated.

COMMERCIAL AND TRAVELERS' LETTERS OF CREDIT issued IN DOLLARS, for use in this Country, Canada, Mexico and the West Indies, and in STERLING, available in any part of the World. Credits are issued against deposits of cash, securities or satisfactory guarantee of repayment.

INTERNATIONAL CHEQUES also issued in various denominations.

ACCEPT CUSTODY OF BONDS, STOCKS and other Securities, and Collect Coupons and Dividends for Credit customers while abroad.

BILLS OF EXCHANGE bought and sold, and Drafts drawn on principal cities of Great Britain and the Continent.

REMITTANCES OF MONEY made to and Collections made in all parts of the world.

CABLE AND TELEGRAPHIC TRANSFERS OF MONEY made.

BROWN BROTHERS & CO.
New York, Philadelphia, Boston.

BROWN, SHIPLEY & CO.
London.

Correspondence Invited

INDEX TO ADVERTISERS

A — Page

Adams, J. M. 209
Armiger Co., The James R. 13
Asendorf, Madame A. 193

B

Baltimore Trust & Guarantee Co., The 22
Bailey, Banks & Biddle, Insert between pp. 46 and 47
Baltimore Steam Packet Co. 103
Baltimore School of Art Needlework .. 190
Brehm's 111
Brown & Sons, Alexander 24
Bowers & Sons, William 85
Bryn Mawr School 275

C

Calvert Bank 10
Calvert School 274
Continental Trust Co., The 19
Casino, The 6
Clark & Co. 249

D

Daly & Co., Owen 22
Decorative Art Society 190
Dunn's 85
Dulany Co., Wm. J. C. 86

E

Edgeworth Boarding and Day School. 276
Elder-Harrison Co. 250
Enright 7
European Conservatory of Music 97

F

Ferri, Julius 104
First National Bank of Baltimore 20
Fisher, Emil .... Outside Back Cover
Footer's Dye Works .... First Fly Leaf
Ford's 189
Friendly Inn Association 254
Friends School 274
Fuller, Albert E. 338

G

Gardiner Dairy 160

H

Hacker, Richard 250
Handicraft Shop, The 22
Haney, J. 276
Hardy's 254
Hambleton & Co. .... Outside Back of Book
Hamburger & Sons, Isaac 390
Heineck-Lloyd, Mme. Anita 169
Heineman, Fred 68

Page

Hennegan-Bates Co. 151
Hess' Sons, N. 41
Hildebrandt & Co. 110
Hilgarten Marble Co. 124
Hopper, McGaw & Co. 42
Hotel Sherwood 38
Hunter's Rye .... Inside Front Cover
Hutzler Bros. Co. 112
Huyler's 222

I

Insurance Co. of North America, of Philadelphia 150
International Trust Co. .... First Fly Leaf

J

Jefferson School for Boys, The 275
Jenkins & Sons Co., Henry W. 124
Johnson, William 38
Jones, Dr. John Wesley 196
Jones, W. E. 210

K

Kammarman, B. 34
Kirk 158
Kirkpatrick, Dr. Aloha M. 152
Klingstine 37
Knabe Pianos 97
Knipp & Sons, John C. 210

L

Lanahan & Sons, Wm. .. Inside Front Cover
Le Compte & Co. 190
Les Beaux Arts 104
Levin & Sons, J. 320
Loudon Park Cemetery 27
Lucas Bros., Inc. 7
Lucas Bros., Inc. 337
Lucas Bros., Inc. 338
Lycett 98

M

Maryland Trust Co. 18
Maryland National Bank 21
Mercantile Trust & Deposit Co. 17
Medical & Standard Book Co. 28
Merchants & Miners' Transportation Co. 69
Metropolitan Savings Bank 170
McDowell & Co. 210
Moore & Co. 85

N

National Exchange Bank 15-16
National Bank of Baltimore, The 20
National Mechanics' Bank, The 21
Neely & Ensor 189
Notice from Miss Remington 23

O Page
Oriental Rug Co..... 320

P
Patapsco Superlative Flour.... 9

Q
Quandt, M..... 121

R
Reese & Son, Percy M..... 209
Resinol Chemical Co...Inside Back Cover
Robinson, L. A..... 70

S
Sadtler & Sons, G. T..... 98
Schumacher & Co., A..... 398
Security Storage & Trust Co..... 14
Sherwood Pure Rye..... 111
Shulman, N..... 320
Sigmund & Son, Albert..... 70
Skibitzki, Paul..... 104
Stark & Son, P..... 158
Steinbach, J. P..... 8
Stewart & Co..... 222

T Page
Taylor & Co., R. Q..... 102
Taylor, E. B..... 240
Timanus' Arch Market..... 249
Townsend Scott & Son..... 19

V
Variety Store..... 276

W
Whelan, Duer & Lanahan..... 13
Williams & Co., B. D..... 254
Wing, Ying Lung & Co..... 158
Woolton, Harry..... 12
Wyman.....Top Inside Front Cover

Y
Yeaton & Co..... 390

EDUCATIONAL.
Calvert School..... 274
Friends School..... 274
Bryn Mawr School..... 275
Jefferson School for Boys, The..... 275
Edgeworth Boarding and Day School. 276

Commercial and Society Engraving

DONE
WITH
GREATEST
CARE

LUCAS BROTHERS

INCORPORATED

221-223 E. Baltimore Street

Lots Under Perpetual Care at Moderate Prices

Loudon Park Cemetery

MAIN ENTRANCE AND LODGE

OFFICES: MAIN ENTRANCE, FREDERICK ROAD; AND 21 WEST SARATOGA STREET

HARRY T. DUCKER,
President

EDWARD SLYE
Treas. and Genl. Mgr.

MEDICAL AND STANDARD BOOK CO.
(THE BOOK MART)

Book Importers
Printers
Engravers

OUR BOOK EXCHANGE

All Fiction bought of us can be exchanged within seven days upon payment of 10 cents. Further exchanges on the same terms.

OUR PRICE FOR $1 50 FICTION $1.08.

307 N. CHARLES BALTIMORE, MD.

TOO LATE TO CLASSIFY.

Ahrens, Mr. Adolph H.,	Deceased.
Amos, Miss Josephine C.,	803 N. Calvert St.
Barnwell, Rev. Middleton S.,	Young Men's Christian Asso.
Bulkley, Maj. H. D.,	Deceased.
Cox, Mr. and Mrs. Henry,	27 W. Preston St.
Cox, The Misses,	27 W. Preston St.
Cox, Mr. Doug. J.,	27 W. Preston St.
Futcher, Dr. and Mrs. Thos. B. (née Howard),	23 W. Franklin St.
Gilpin, Mr. and Mrs. Henry B.,	(for the Winter) Stafford.
Hinton, Mr. Edwin,	1404 Park Av.
Klots, Mr. and Mrs. Alfred P.,	(for the Winter) Washington Apts.
Marshall, Mr. and Mrs. R. E. Lee,	(for the Winter) 7 E. Eager St.
Martin, Mrs. Hamilton,	1404 Park Av.
Martin, Miss,	1404 Park Av.
Martin, Miss Lucile,	1404 Park Av.
Smith, Mrs. Frederick H.,	Deceased.

MARRIAGE LIST.

1909.

A

Athey, Mr. and Mrs. Caleb N. (née Helen Wilmer), 1902 Eastern Av.

Barnes, Mr. and Mrs. John Sellers (née Gretchen Banks),
The Esmond, Spruce St., Phila., Pa.
Married October 27, 1909.

B

Brown, Mr. and Mrs. Arthur Leon (née Helen Thomsen),
Chestertown, Md.

Bitta, Chevalier and Mrs. Enrico Giobbe della (née Mary Stanley),
19 Passeggiata di Riptta, Rome, Italy.
Married August 14, 1909.

Bogue, Mr. and Mrs. Henry, Jr. (née Alice F. Wylie), 843 Park Av.
Married January 5, 1909.

Boyce, Mr. and Mrs. A. Page (née Anne Gordon Thom),
3 E. Mt. Royal Av.
Married January 16, 1909.

Browne, Mr. and Mrs. Horace Arrell (née Margaret Jenkins Lilly),
Sherwood, Balto. Co., Md.
Married January 26, 1909.

Brent, Mr. and Mrs. Raleigh C. (née Eleanor A. Turnbull), Colon, Panama.
Married September 17, 1909.

C

Catlin, Capt. and Mrs. George de Grasse (née Sarah McC. Grasty),
Fort Snelling, Minn.

Clotworthy, Col. and Mrs. C. Baker (née Ella T. Reeves),
Garrison P. O., Md.
Married August 7, 1909.

D

Dammann, Mr. and Mrs. J. Francis, Jr. (née Isabel Lynde), ...
Married November 16, 1909.

Denison, Mr. and Mrs. Charles C. (née Elizabeth Cromwell),
Timonium P. O., Md.
Married November 25, 1909.

Dieterich, Mr. and Mrs. Alfred E. (née May Brown),
963 Fifth Av., New York.
Married May 26, 1909.

Daniel, Mr. and Mrs. John F. (née Menetta White Brooks),
Mt. Vernon, Ill.
Married February 16, 1909.

Doty, Mr. and Mrs. Leonidas (née Nannie T. Whiteley), Catonsville, Md.
Married April 28, 1909.

Duer, Mr. and Mrs. John, Jr. (née Agnes Barton),
Weyanoke, Roslyn P. O., Md.
Married October 5, 1909.

F

Foard, Mr. and Mrs. Jos. R. (née Virginia Lee McMaster),
"Chamouny," Stevenson, Md.
Married June 30, 1909.

Freeman, Mr. and Mrs. John Douglas (née Eleanor Perine), The Walbert.
Married November 3, 1909.

Ferguson, Mr. and Mrs. James F. (née Mary Chisolm Trenholm),
873 Park Av.
Married October 28, 1909.

G

Garrett, Mr. and Mrs. John W. (née Alice Warder), Rome, Italy.
Married December 24, 1908.

Giddings, Mr. and Mrs. Harry Downley (née Helen Ashby),
216 W. Madison St.
Married April 28, 1909.

H

Hann, Mr. and Mrs. Samuel M. (née Florence Leigh Baker),
1325 Eutaw Place.

Harris, Mr. and Mrs. Henry Patterson (née Mary Shields Poole),
St. Paul Apts.
Married October 12, 1909.

Hopkins, Dr. and Mrs. Walton H. (née Lila Holmes Trenholm),
15 Maryland Av., Annapolis, Md.
Married June 23, 1909.

Hammond, Mr. and Mrs. Edward (née Agnes Cuyler), 140 W. Lanvale St.
Married January 12, 1909.

Hill, Mr. and Mrs. Norman Francis, Jr. (née Clara Douglas Custis),
2001 Maryland Av., Baltimore.
Married January 30, 1909.

Hart, Mr. and Mrs. Harry Maybin (née Fanny Simons Bayly),
Philadelphia, Pa.
Married April 12, 1909.

Harrington, Mr. and Mrs. William Watson (née Sarah Godwin),
Dover, Del.
Married October 26, 1909.

J

Jackson, Mr. and Mrs. Edward T. (née Mellinee G. Rhodes),
1732 N. Calvert St.
Married March 10, 1909.

Janney, Mr. and Mrs. Thomas S. (née Lucy Landon Walton),
The Preston Apartments.
Married October 6, 1909.

K

Knox, Dr. and Mrs. J. H. Mason, Jr. (née Marion Gordon Bowdoin),
804 Cathedral St.
Married April 28, 1909.

L

Lord, Mr. and Mrs. John Walter (née Henrietta Mactier Hoffman),
303 Club Road, Roland Park.
Married January 18, 1909.

Lehr, Dr. and Mrs. Louis C. (née Marie W. Conrad),
2033 Florida Av., Washington, D. C.
Married November 9, 1909.

M

Macy, Mr. and Mrs. Josiah (née Elizabeth W. Wise),
13 James St., Morristown, N. J.
Married May 22, 1909.

Marye, Mr. and Mrs. W. Canby (née Mary B. Whiteley),
"The Wentworth," Cathedral and Mulberry Sts.
Married April 14, 1909.

Manley, Lieut. and Mrs. Frederick Willis, U.S. M. Academy (née Lucia B. Grady),
West Point, N. Y.
Married June 1, 1909.

Mellus, Dr. and Mrs. Edward (née Marion Heath), Newton, Mass.

Miller, Mr. and Mrs. Henry C. (née Janet Goucher), The Preston.
Married September 16, 1909.

Marriott, Mr. and Mrs. Telfair W. (née Lucy Brady),
The Washington Apts.
Married April 7, 1909.

Motley, Mr. and Mrs. James M. (née Ethel Levering),
327 Addison Av., Palo Alto, Cal.
Married May 12, 1909.

McClure, Mr. and Mrs. James Russell, Jr. (née Agnes Lewis Selden),
Philadelphia, Pa.
Married October 9, 1909.

Miles, Mr. and Mrs. Robert M. (née Serena C. Williams), New York.
Married November 23, 1909.

Montague, Mr. and Mrs. Walter P. (née Virginia Cabell Tyson),
Baltimore.
Married November 16, 1909.

N

Norris, Mr. and Mrs. Jos. Parker (née Mary R. Brady),
2122 Pine St., Philadelphia, Pa.
Married January 6, 1909.

Nesbitt, Rev. and Mrs. John Allison (née Elizabeth Whiteley),
Wyncrest Av., Catonsville, Md.
Married September 21, 1909.

O

Owens, Mr. and Mrs. Harry F. (née Mildred R. Keech), ...
Married May 12, 1909.

P

Perin, Mr. and Mrs. Nelson E. (née Rebecca Anderson),
Berkeley Springs, W. Va.
Married October, 1909.

R

Robinson, Mr. and Mrs. W. Champlin (née Bettie Campbell Clark),
Rogers Station, Green Spring Valley, Md.
Married November 16, 1909.

Ridgely, Mr. and Mrs. Martin E. (née ..... Chesebrough),
"Woodside Farm," Benson P. O., Md.
Married March 24, 1909.

Rutherford, Mr. and Mrs. Paul (née Rena Stuart Slingluff),
2216 Garrison Av., Walbrook.
Married January 30, 1909.

Roszell, Mr. and Mrs. Julian Dulany (née Janet Southgate Lemmon),
.....
Married October 2, 1909.

S

Slingluff, Mr. and Mrs. Thomas Rowland (née Gertrude Randolph Jenkins), 924 Cathedral St.
Married July 28, 1909.

Smith, Mr. and Mrs. Thomas Marshall (née Selina Keighler), 2941 St. Paul St.
Married June 30, 1909.

Smith, Mr. and Mrs. Chas. Howard (née Jane Swindell), The Severn.
Married September 28, 1909.

Symington, Mr. and Mrs. Donald Leith (née Elsie Hillen Jenkins), Chicago.
Married April 19, 1909.

Symington, Mr. and Mrs. John F. (née Arabella Hambleton), Sherwood, Rider P. O., Md.
Married January 14, 1909.

Starr, Mr. and Mrs. Charles Sharpless (née Marjorie Russell Murdoch), "The Morris," Philadelphia, Pa.
Married November 10, 1909.

Smith, Mr. and Mrs. Edgeworth (née Velna Tyson Rawls), Address 22 E. Mt. Vernon Pl.
Married October, 1909.

Stewart, Mr. and Mrs. Charles Alexander (née Bessie Riach), Mt. Washington, Md.

T

Tate, Mr. and Mrs. William (née Edith Dendge), New York.
Married February 10, 1909.

Tailer, Mr. and Mrs. T. Suffern (née Harriet Stewart Brown), 21 West 51st St., New York.
Married April 14, 1909.

Taylor, Mr. and Mrs. Wickham (née Susan P. Selden), 199 Freemason St., Norfolk, Va.
Married July 29, 1909.

Townsend, Lieut. and Mrs. Julius C., U. S. N. (née Martha B. Gaither), Care of Navy Dept., Washington, D. C.
Married January 14, 1909.

Tittoni, Lieut. and Mrs. Robert (née Marie McNeal), Philadelphia, Pa.
Married October 27, 1909.

W

Warfield, Mr. and Mrs. Joshua N. (née Mary Nicodemus),
Woodbine, Carroll Co., Md.
Married March 6, 1909.

Wells, Mr. and Mrs. Albert P. (née Agnes Randall Brune),
Columbia University, N. Y.
Married May 13, 1909.

Wickes, Dr. and Mrs. Walter (née Catherine Young), The Washington.
Married December 17, 1908.

Wight, Mr. and Mrs. Frank Loney (née Gladys Mitchell Watts),
The St. Paul.
Married February 10, 1909.

Williams, Capt. and Mrs. Richard, U. S. M. C. (née Agnes Maude Miller), ...
Married April 19, 1909.

Wilson, Dr. and Mrs. Gordon (née Elizabeth Preston Elliott),
1318 N. Charles St.
Married June 5, 1909.

Winder, Mr. and Mrs. Charles S. (née Corinne H. Pope), 9 E. Eager St.
Married August 4, 1909.

Worthington, Dr. and Mrs. Jos. Kent (née Mary W. Spencer),
1213 N. Calvert St.
Married June 7, 1909.

Williamson, Mr. and Mrs. T. Wilson (née Elizabeth Pierce),
1323 N. Calvert St.
Married October 9, 1909.

Wilson, Mr. and Mrs. Victor (née Gertrude Lee Unduch), ...
Married October 27, 1909.

PHONE, C. & P. MT. VERNON 1084-Y

B. KAMMARMAN
Ladies Tailor

204 WEST SARATOGA STREET
NEAR PARK AVENUE
BALTIMORE, MARYLAND

MAIDEN NAMES OF THE BRIDES ON THE "MARRIAGE LIST."

	A
Ashby, Helen.	Mrs. Harry Downley Giddings.
Anderson, Rebecca.	Mrs. Nelson E. Perin.
	B
Brown, May.	Mrs. Alfred E. Dieterich.
Brooks, Menetta White.	Mrs. John F. Daniel.
Baker, Florence Leigh.	Mrs. Samuel M. Hann.
Bayly, Fanny Simons.	Mrs. Harry Maybin Hart.
Bowdoin, Marion Gordon.	Mrs. J. H. Mason Knox, Jr.
Brady, Lucy.	Mrs. Telfair W. Marriott.
Brady, Mary R.	Mrs. Jos. Parker Norris.
Brown, Harriet Stewart.	Mrs. T. Suffern Tailer.
Brune, Agnes Randall.	Mrs. Albert P. Wells.
Barton, Agnes.	Mrs. John Duer.
Banks, Gretchen.	Mrs. John Sellers Barnes.
	C
Cromwell, Elizabeth.	Mrs. Charles C. Denison.
Custis, Clara Douglas.	Mrs. Norman Francis Hill, Jr.
Cuyler, Agnes.	Mrs. Edward Hammond.
Conrad, Marie W.	Mrs. Louis C. Lehr.
Clark, Bettie Campbell.	Mrs. W. Champlin Robinson.
Chesebrough, Miss.	Mrs. Martin E. Ridgely.
	D
Dondge, Edith.	Mrs. William Tate.
	E
Elliott, Elizabeth Preston.	Mrs. Gordon Wilson.
	G
Grasty, Sarah Mc.C.	Mrs. Geo. de Grasse Catlin.
Grady, Lucia B.	Mrs. Frederick Willis Manley.
Goucher, Janet.	Mrs. Henry C. Miller.
Gaither, Martha B.	Mrs. Julius C. Townsend.
Godwin, Sarah.	Mrs. William Watson Harrington.
	H
Hambleton, Arabella.	Mrs. John F. Symington.
Heath, Marion.	Mrs. Edward Mellus.
Hoffman, Henrietta Mactier.	Mrs. John Walter Lord.

	J
Jenkins, Elsie Hillen.	Mrs. Donald Leith Symington.
Jenkins, Gertrude Randolph.	Mrs. Thomas Rowland Slingluff.
	K
Keighler, Selina.	Mrs. Thomas Marshall Smith.
Keech, Mildred R.	Mrs. Harry F. Owens.
	L
Lilly, Margaret Jenkins.	Mrs. Horace Arrell Browne.
Levering, Ethel.	Mrs. James Motley.
Lemmon, Janet Southgate.	Mrs. Julian Dulany Roszell.
Lynde, Isabel.	Mrs. Francis Dammann, Jr.
	M
Miller, Agnes Maude.	Mrs. Richard Williams.
McMaster, Virginia Lee.	Mrs. Joseph R. Foard.
Murdoch, Marjorie Russell.	Mrs. Charles Sharpless Starr.
McNeal, Marie.	Mrs. Robert Tittoni.
	N
Nicodemus, Mary.	Mrs. Joshua N. Warfield.
	P
Perine, Eleanor Washington.	Mrs. John Douglas Freeman.
Poole, Mary Shields.	Mrs. Henry Patterson Harris.
Pope, Corinne Hopkins.	Mrs. Charles S. Winder.
Pierce, Elizabeth.	Mrs. T. Wilson Williamson.
	R
Reeves, Ella T.	Mrs. C. Baker Clotworthy.
Rhodes, Mellinée G.	Mrs. Edward T. Jackson.
Rawls, Velma Tyson.	Mrs. Edgeworth Smith.
Riach, Bessie.	Mrs. Charles Alexander Stewart.
	S
Stanley, Mary.	Mrs. Enrico Giobbe della Bitta.
Slingluff, Rena Stuart.	Mrs. Paul Rutherford.
Swindell, Jane.	Mrs. Chas. Howard Smith.
Selden, Susan P.	Mrs. Wickham C. Taylor.
Spencer, Mary W.	Mrs. Jos. Kent Worthington.
Selden, Agnes Lewis.	Mrs. James Russell McClure, Jr.
	T
Thom, Anne Gordon.	Mrs. A. Page Boyce.

Trenholm, Lila Holmes.	Mrs. Walton Hopkins.
Turnbull, Eleanor A.	Mrs. Raleigh C. Brent.
Thomsen, Helen.	Mrs. Arthur Leon Brown.
Trenholm, Mary Chisolm.	Mrs. James L. Ferguson.
Tyson, Virginia Cabell.	Mrs. Walter P. Montague.
	U
Unduch, Gertrude Lee.	Mrs. Victor Wilson.
	W
Watts, Gladys Mitchell.	Mrs. Frank Loney Wight.
Whiteley, Mary B.	Mrs. W. Canby Marye.
Wise, Elizabeth.	Mrs. Josiah Macy.
Warder, Alice.	Mrs. John W. Garrett.
Whiteley, Nannie T.	Mrs. Leonidas Doty.
Wylie, Alice F.	Mrs. Henry Bogue.
Whiteley, Elizabeth.	Mrs. John Allison Nesbitt.
Wilmer, Helen.	Mrs. Caleb N. Athey.
Walton, Lucy Landon.	Mrs. Thomas S. Janney.
Williams, Serena C.	Mrs. Robert M. Miles.
	Y
Young, Catherine.	Mrs. Walter Wickes.

GEORGE H. KLINGSTINE WALTER H. KLINGSTINE

KLINGSTINES'

Fancy
Confectioners

THE FURNISHING OF WEDDINGS AND PARTIES A SPECIALTY

KOSSUTHS, FROZEN CREAM, FRUIT AND ICES,
FAMILY PASTRY, CAKES, CANDIES,
SALT NUTS, ETC., MERINGUES

ORDERS FILLED ON SHORT NOTICE

TELEPHONES
C. & P. MT. VERNON 3961
MD. COURTLAND 766

260 W. BIDDLE STREET

HIGH CLASS FAMILY HOTEL SUPERIOR CUISINE
AMERICAN PLAN

Hotel Sherwood

Monument Street near Park Avenue.

J. H. PRICE, Proprietor. BALTIMORE, MD.

Convenient to Theatres, Shopping Districts, situated in the best residential section of City. Rooms single and en suite, with or without baths. Newly remodeled and furnished. $3.00 per day and upwards. Special rates for permanent guests.

Take Maryland Ave. Car from Union aud Mt. Royal Stations; Park Ave. Car from Camden to Monument Street.

C. & P. PHONE, MT. VERNON 1335

ESTABLISHED
1880

William Johnson

Caterer

DINNERS
LUNCHEONS
RECEPTIONS
BANQUETS, ETC.

939 N. EUTAW STREET
BET PRESTON & BIDDLE STS

BALTIMORE

DÉBUTANTES.

1909-1910.

A

Albert, Miss Henrietta Buchanan, 1610 St. Paul St.
Daughter of Mr. and Mrs. J. Taylor Albert.

B

Beverley, Miss Rebecca Dulany, 107 W. Lanvale St.
Niece of Mr. and Mrs. Harry S. Belt.

Bond, Miss Lydia Valentine, 1023 Cathedral St.
Daughter of Dr. and Mrs. Summerfield B. Bond.

Bond, Miss Marian, 8 W. Read St.
Daughter of Mr. and Mrs. Nicholas P. Bond.

Bresee, Miss Edna, 1117 N. Calvert St.
Daughter of Mrs. R. Goldsborough Keene.

Bonsal, Miss Margaretta Pleasants, 18 E. Mt. Vernon Place.
Daughter of Mr. and Mrs. Leigh Bonsal.

Brush, Miss Florence H., Sheppard Hospital, Station A.
Daughter of Dr. and Mrs. Edward Nathaniel Brush.

Brady, Miss Katherine, 804 St. Paul St.
Daughter of Mr. and Mrs. James H. Brady.

C

Crawford, Miss Mary, 1621 St. Paul St.
Daughter of Mrs. Frederick B. Crawford.

D

De Ford, Miss Lydia Howard, 401 N. Charles St.
Daughter of Mrs. William De Ford.

E

Ellicott, Miss May Poultney, 813 St. Paul St.
Daughter of Mr. and Mrs. Francis Ellicott.

Emory, Miss Laura Hunt, "Grey Rock," Pikesville, Md.
Daughter of Mrs. William Hopper Emory.

F

Frick, Miss Susan Carroll Poultney, 1503 Bolton St.
Daughter of Mrs. Charles Frick.

G

Gittings, Miss Elizabeth, 613 St. Paul St.
Daughter of Mr. and Mrs. James C. Gittings.

H

Hoff, Miss Anita Frances Renshaw, 1420 John St.
Daughter of Mr. and Mrs. Francis H. Hoff.

Hoffman, Miss Eliza Laurence, 1203 St. Paul St.
Daughter of Mr. and Mrs. R. Curzon Hoffman.

Harlan, Miss Helen, 9 W. Biddle St.
Daughter of Judge and Mrs. Henry D. Harlan.

House, Miss Eleanor Holland, Roland Park.
Daughter of Mr. and Mrs. Wm. A. House.

L

Levering, Miss Anne Eugenia, 1218 N. Charles St.
Daughter of Mr. and Mrs. Leonidas Levering.

Ligon, Miss Ellen McElroy, "Whitehall," Ellicott City, Md.
Daughter of Mr. and Mrs. Charles W. D. Ligon.

M

Miller, Miss Credilla, 800 Cathedral St.
Daughter of Mr. and Mrs. Lawrence V. Miller.

Miller, Miss Allison J., 1209 N. Calvert St.
Daughter of Mr. and Mrs. S. Bevan Miller.

Marburg, Miss Christine, 14 W. Mt. Vernon Place.
Daughter of Mr. and Mrs. Theodore Marburg.

P

Page, Miss Rosalie Braxton, 917 N. Calvert St.
Daughter of Mr. and Mrs. Wm. Carter Page.

Petre, Miss Constance, Charles-St. Ave., Station N.
Daughter of Mr. and Mrs. Reginald Petre.

R

Ransom, Miss Virginia Sanford Barroll, 16 E. Biddle St.
Daughter of Mrs. Joel Rathbone Ransom.

Ridgely, Miss Alice G., 1007 N. Calvert St.
Daughter of Mr. and Mrs. Otho E. Ridgely.

Rohé, Miss Margaret, The Mt. Royal.
Daughter of Mrs. George H. Rohé.

Rouse, Miss Roberta Hampton, 1118 St. Paul St.
Daughter of Mr. and Mrs. Wm. C. Rouse.

Randall, Miss Emily Brune, 16 W. North Ave.
Daughter of Mr. and Mrs. Blanchard Randall.

Ranson, Miss Frances W., The Preston.
Daughter of Mrs. Henry Warfield Ranson.

S

Spencer, Miss Elizabeth Coleman, 1213 N. Calvert St.
Niece of Mrs. Charles Alexander Gambrill.

W

Waring, Miss Mary Clare, 1311 Eutaw Place.
Daughter of Mr. and Mrs. Wm. Emory Waring.

Williams, Miss Corinne, 1307 St. Paul St.
Daughter of Mrs. E. Calvin Williams.

Watts, Miss Elsie, 15 E. Preston St.
Daughter of Mr. and Mrs. J. H. C. Watts.

Wood, Miss Elizabeth, Fifth Ave. and Park Heights.
Daughter of Mr. and Mrs. Frederick W. Wood.

Willson, Miss Dorothy Tyson, 6 E. Biddle St.
Daughter of Mr. William B. Willson.

Y

Yearley, Miss Marie, 1319 N. Charles St.
Daughter of Mr. and Mrs. Thomas B. C. Yearley.

For Who's Who?
—The Blue Book

For What's What in Footwear?
—HESS'

THIS IS the Store of AUTHORITATIVE Shoes. Every style of Shoes for Women we show is in perfect accord with Fashions mandate. And they're all effects of marked distinction.

N. HESS' SONS,

8 EAST BALTIMORE ST.

HOPPER, McGAW & CO.

Importers and Grocers

Nos. 344 - 346 NORTH CHARLES STREET, Corner Mulberry

THE greatest care given in the selection of our varied stock of Fancy and Staple Groceries, Wines and Cigars. ¶ Purity and Quality our first aim. ¶ A Department especially for all things pertaining to Teas, Dinners and Receptions, such as Bonbons and Confectionery, German Favors, Salted Almonds, Wafers and Other Good Things :: :: ::

ALPHABETICAL LIST

Society Visiting List.

1909-1910.

A

Abel, Dr. and Mrs. John J., Charles-St. Av., near Cold Spring Lane.

Abell, Mrs. Edwin F., 16 E. Mt. Vernon Pl.
Abell, Mr. Walter W., 16 E. Mt. Vernon Pl.
("Woodbourne," Govans, Md.)

Abell, Mrs. Chas. Shepherdson, "Marble Hall," Govans, Md.

Abell, Mrs. Walter R., 703 Cathedral St.

Abell, Mr. and Mrs. Arunah Shepherdson, "Guilford," York Road.

Abbott, Mr. and Mrs. Gordon (née Tiffany), Boston.

Abercrombie, Dr. and Mrs. Ronald T. (née Jennie Scott Waters), 4 E. Preston St.

Adams, Mr. and Mrs. John Morrow, 102 Roland Av., Roland Park.
Adams, Mrs. John Quincy, 102 Roland Av., Roland Park.

Adams, Mr. T. Irving, 1003 N. Calvert St.
Adams, Mr. Alvin P., 1003 N. Calvert St.

Adams, Mr. and Mrs. Laurence Stowell (née Goldsborough), Norfolk, Va.

Adams, Dr. and Mrs. Frank Bennett, 2124 St. Paul St.
Adams, Mr. Frank Blackford, 2124 St. Paul St.
Adams, Miss Mary Beirne, 2124 St. Paul St.

Adams, Dr. and Mrs. James Fred. (née Nellie B. Appold), 1314 N. Charles St.

Adams, Misses A. E. and L. B., 506 Woodlawn Road, Roland Park.

Adsit, Dr. and Mrs. Henry (née Peachy P. Brown), 112 Ashland Av., Buffalo, N. Y.

Agnus, Gen. and Mrs. Felix, 7 W. Biddle St.
Agnus, Miss, 7 W. Biddle St.
"Nacirema," Stevenson P. O., Md.

Ahrens, Mrs. Geo. Adolph (née Hall), 337 Dolphin St.

Ahrens, Mr. Adolph H., 42-44 S. 8th St., Minneapolis, Minn.
Ahrens, Mr. and Mrs. Theo. George (née Ebers), Germany.
Aiken, The Misses, 2215 N. Calvert St.
Aiken, The Messrs., 2215 N. Calvert St.
Albert, Mr. and Mrs. A. James, 13 W. Chase St.
Albert, Mr. and Mrs. J. Taylor (née Buchanan), 1610 St. Paul St
Albert, Mrs. Henrietta Buchanan, 1610 St. Paul St.
Albert, Mr. and Mrs. Richard Seabrook (née Mary Eskridge), W. 116th St., New York City.
Albert, Mrs. Jacob, "Stoneyhurst," Merryman Av., Roland Park.
Albert, Miss Virginia Greenway, "Stoneyhurst," Merryman Av., Roland Park.
Albert, Mr. Henry Greenway, "Stoneyhurst," Merryman Av., Roland Park.
(For the Winter.)
(Havre de Grace, Md.)
Albert, Mr. Jacob, "Cedar Lawn," Govans, Md.
Albert, Miss Anna R., "Lystra," G. S. V., Stevenson P. O., Md.
Albert, Mr. and Mrs. Talbot J., (née MacGill), 1021 N. Charles St.
Albert, The Misses Emily and Mary C. C., 1021 N. Charles St.
Albert, Mr. Talbot J., Jr., 1021 N. Charles St.
Albert, Mr. and Mrs. Frank (née Taylor), Hotel Sherwood.
(Catonsville, Md.)
Albert, Mrs. Charlotte R., 2201 N. Charles St.
Albert, Miss Virginia, 2201 N. Charles St.
Alexander, Mr. and Mrs. William Fontaine (née Emily Read Potter), Clarksburg, W. Va.
Allen, Miss Susan W., 24 W. Biddle St.
Allen, Mr. and Mrs. William Miller, The Plaza.
Allen, Miss Elizabeth M., The Plaza.
Allen, Dr. L. M., 809 Park Av.
Allen, Mr. and Mrs. Yorke (née Mary Van Lear Findlay), 41 Ridgewood Road, South Orange, N. J.
Allison, Rev. and Mrs. D. Prescott (née Thode), 2211 N. Charles St.
Allmond, Mr. Marcus B., Jr., 712 St. Paul St.
Allnutt, Mrs. Edmund Severn, 29 Cedar Av., Montclair, N. J.
Allnutt, Mr. Severn Robert, 32 South St.
Ambler, Mr. and Mrs. James Murray, 8 E. Preston St.
Ambler, Miss Sallie H., 8 E. Preston St.
Ames, Mr. and Mrs. Joseph Sweetman, 225 W. Preston St.
Ames, Mr. and Mrs. Reginald Montfort (née Eleanor M. Matthews), 115 Wendell Av., Pittsfield, Mass.

Ammidon, Mr. and Mrs. D. C. (née Estelle Josephine Hoyt), 1212 St. Paul St.

Ammidon, Miss Julia B., The Marlborough.
Ammidon, Mrs. John P., The Marlborough.

Amos, Miss Josephine P., 112 E. Madison St.

Amsden, Mr. and Mrs. Wm. Faulkner (née Marjorie Cary Dunham), U. S. N., U. S. S. Milwaukee.

Ancker, Mr. and Mrs. Walter W., 203 Ridgewood Road, Roland Park.

Anderson, Mr. and Mrs. Herbert W., 917 Prince St., Alexandria, Va.
Anderson, Miss Lisa D., 917 Prince St., Alexandria, Va.
Anderson, Miss Grace Douglas, 917 Prince St., Alexandria, Va.

Anderson, Mrs. Albanis Logan, The Preston.
Anderson, Miss A. Edwina, The Preston.
Anderson, Miss Leona M., The Preston.

Anderson, Mr. and Mrs. Wm. H. H., 908 N. Calvert St.

Andrews, Mrs. R. Snowden, 107 W. North Av.

Andrews, Miss, The Rennert.

Andrews, Mr. and Mrs. Ethan Allen, 821 St. Paul St.

Andrews, Mr. Matthew Page, 849 Park Av.

Applegarth, Mr. and Mrs. Rufus W., The Montreal.
Applegarth, Miss Jennie, The Montreal.
Applegarth, Mr. C. Gault, The Montreal.

Appold, Miss Alice Taney, 1026 N. Charles St.
Appold, Miss Emily V. R., 904 N. Calvert St.
Appold, Miss Bertha V., 904 N. Calvert St.
Appold, Mr. Lemuel T., 904 N. Calvert St.

Archer, Mr. and Mrs. C. Graham (née Poullain), 1042 Belvidere Terrace.

Archer, Miss Mary A., 1834 St. Paul St.
Archer, Mr. Robert, 1834 St. Paul St.
("Shamrock," Bel Air, Md.)
Archer, Mr. James J., "Shamrock," Bel Air.
Archer, Dr. Wm. S., "Shamrock," Bel Air.
Archer, Mr. and Mrs. Henry W., Jr. (née Lee), "Shamrock," Bel Air.

Archer, Mr. George, The Albany.

Archibald, Mrs. E. Brenton, 10 E. Mt. Royal Av.
(England.)
Armistead, Miss Elizabeth Allen, 1702 St. Paul St.

Armistead, Mr. George, 1025 Cathedral St.

Armistead, Mr. and Mrs. S. Gordon (née Howell), 114 E. Preston St.

Armistead, Mrs. John I. (née Poor), 910 McCulloh St.

Armistead, Miss Fanny Carter, 1521 29th St., Washington.

Armour, Mr. and Mrs. Geo. (née Sara H. Stanley), Coburg, Ontario, Can.

Armstrong, Mr. and Mrs. Charles M., Roland Park.

Armstrong, Miss Mary Hughes .....
Armstrong, Mr. and Mrs. Horatio G. (née Mullikin), ...

Armstrong, Mr. and Mrs. Addison C. (née Alice S. Whiteley),
669 High, Newark, N. J.

Arrington, Miss, 726 Reservoir St.

Ashbridge, Mr. Sydney, N. E. Cor. Walbrook Av. and 10th St., Walbrook.

Ashby, Dr. and Mrs. T. A., 1125 Madison Av.
Ashby, Miss, 1125 Madison Av.

Assheton, Mrs. W. Herbert, Rock Spring Farm, Warrenton, Va.

Athey, Dr. and Mrs. Caleb N. (née Helen Wilmer), 1902 Eastern Av.

Atkinson, Rev. Thos., The Walbert.

Atkinson, Dr. and Mrs. A. Duval (née Taylor), 921 N. Charles St.

Atkinson, Dr. and Mrs. Robert, 2105 Oak St.

Atkinson, Mrs. Matthew S., Garrison P. O., Baltimore Co.
Atkinson, Mr. Matthew S., Jr., Garrison P. O., Baltimore Co.
Atkinson, Mr. Allmond B., Garrison P. O., Baltimore Co.
Atkinson, Miss Lisa Blow, Garrison P. O., Baltimore Co.

Atkinson, Mr. and Mrs. Harry W., 2114 Mt. Royal Av.

Atkinson, Miss Margaret N., 1303 John St.

Atkinson, Miss Louisa D., 37 Chestnut St., Boston, Mass.

Atkinson, Mr. and Mrs. Geo. Gibson, Stevenson, Green Spring Valley, Md.

Atkinson, Mr. and Mrs. Thomas C. (née Brown), "Evesham," Govans, Md.

Atkinson, Miss Blanche, 621 St. Paul St.
Atkinson, Mr. Robert, 621 St. Paul St.

Atwater, Mrs. A. P., 1308 Madison Av.
Atwater, Miss Emily Paret, 1308 Madison Av.

Austen, Miss Lucilla Colgate, "Briarfield," P. O. Station L., Baltimore.

Austin, Mr. and Mrs. Carl C. (née Edna G. Shertzer),
Highway and Lippincott Av., Riverton, N. J.

Austin, Mrs. Wm. Lucien, 2907 Clifton Av., Walbrook.
Austin, Miss Martha Moore, 2907 Clifton Av., Walbrook.
Austin, Miss Bertha Knight, 2907 Clifton Av., Walbrook.

Austin, Mr. and Mrs. Sydney Bertrand (née Ethelyn Phipps), Pikesville, Md.

Avery, Mr. and Mrs. Coleman (née Nellie Baer),
2109 St. James Av., Walnut Hills, Cincinnati, Ohio.

BAILEY · BANKS & BIDDLE CO.

GEMS · JEWELRY · WATCHES · SILVERWARE · CHINA · GLASS · BRONZES *and* OBJECTS *of* ART ·

Visitors to PHILADELPHIA ARE INVITED TO INSPECT THIS UNUSUAL ESTABLISHMENT AND TO EXAMINE THE STOCK FREELY AS A MATTER OF INTEREST, INDEPENDENT OF ANY DESIRE TO PURCHASE ·

1218-20-22 Chestnut Street
· PHILADELPHIA ·

BAILEY, BANKS & BIDDLE CO.

PURCHASES BY MAIL

The Bailey, Banks & Biddle Company has for years transacted business by mail to the satisfaction of its patrons.

No illustrated catalogue is issued. New articles are photographed as they are added to stock. Upon inquiry, complete series of photographs, showing newest designs and prevailing styles in all departments, will be mailed to patrons at a distance.

PHOTOGRAPHS

containing descriptions and prices, of any articles desired, will be mailed on request.

GOODS ON APPROVAL

Careful and varied selections are sent for inspection without obligation to purchase, placing a stock of unusual merit at the disposal of out-of-town patrons.

PURCHASES AND GOODS ON APPROVAL

delivered at residences in Baltimore, express prepaid.

1218-20-22 Chestnut Street, Philadelphia

B

Backus, Miss M. B., 210 W. Madison St.

Bacon, Mr. and Mrs. Francis W. (née Taylor), Boston.

Badart, Mr. and Mrs. Edward (née Mary C. Sneeringer), 1317 N. Charles St.

Baer, Mrs. E. Ridgely, 713 Park Av.

Baer, Dr. and Mrs. William Stevenson, 4 E. Madison St.

Baer, Mrs. George H., 919 N. Calvert St.

Baer, Lieut. and Mrs. Jos. A., U. S. A. (née Lelia Skipwith Lee), West Point, N. Y.

Baetjer, Dr. and Mrs. Frederick Henry (née Carey), 35 Melvin Av., Catonsville, Md.

Bagby, Mr. and Mrs. George P., 1136 Cathedral St.

Bagge, Miss Hedvig, 611 Park Av.
("Eyrie," Blue Ridge Summit, Pa.)

Baily, Mrs. James, 1025 St. Paul St.
Baily, Miss Emily B., 1025 St. Paul St.

Baily, Miss Florence, 1404 Madison Av.

Baily, Mr. and Mrs. G. Frank, 1038 N. Calvert St.
Baily, Mr. T. Carey, 1038 N. Calvert St.
Baily, Mr. James, 1038 N. Calvert St.

Bailliere, Mr. and Mrs. J. Lawrence, "Peggy Stewart House," Annapolis, Md.

Bainbridge, Miss E. N., 1320 Bolton St.
Bainbridge, Miss Mary C., 1320 Bolton St.

Baker, Miss Alice Hayden, 1110 Madison Ave.

Baker, Mr. and Mrs. Wm., Catonsville, Md.
Baker, Mr. Henry J., Catonsville, Md.
Baker, Mrs. Chas. J., Jr., Catonsville, Md.
Baker, Mr. Wm., Jr., Catonsville, Md.

Baker, Mr. and Mrs. Samuel, 18 E. Eager St.
Baker, Miss Elizabeth, 18 E. Eager St.

Baker, Mr. and Mrs. Leonard P. (née Florence E. Clark), The Mt. Royal.

Baker, Mr. and Mrs. Bernard N., "Ingleside," Catonsville, Md.

Baker, Mr. and Mrs. Chas. E., 1405 Eutaw Pl.
Baker, Miss 1405 Eutaw Pl.
Baker, Miss Edith Mildred, 1405 Eutaw Pl.
Baker, Miss Emma R., 1405 Eutaw Pl.

Baker, Mr. Benj. Whiteley, Raleigh, N. C.

Baker, Mr. and Mrs. J. Paul (née Norris), "Avon," Waverly.

Baker, Mr. Wm. S. G., 834 Park Av.
Baker, Miss Eva Graff, 834 Park Av.

Baker, Mrs. Geo. B., New York.
Baker, Miss Mary Jordan, New York.

Baker, Mrs. J. G., Church of the Redeemer, Charles-St. Av.

Baker, Mrs. Cornelius S., Port Deposit, Md.
Baker, Mr. Thomas Stockham, Port Deposit, Md.

Baker, Mr. and Mrs. Wm. Whitely, "Tanglewood," Catonsville, Md.

Baker, Mr. and Mrs. J. Henry, 2008 Park Av.

Balch, Miss Grace, 1309 17th St. N. W., Washington, D. C.

Baldwin, Mrs. Robert, 17 E. Eager St.

Baldwin, Mr. and Mrs. Summerfield, 1006 N. Charles St.
Baldwin, Mr. Willard A., 1006 N. Charles St.
Baldwin, Miss Juliet C., 1006 N. Charles St.
Baldwin, Mr. Summerfield, Jr., 1006 N. Charles St.
Baldwin, Miss Dorothy Sewell, 1006 N. Charles St.
("Hillside Farm," Warren, Md.)

Baldwin, Mr. and Mrs. Chas. Gambrill (née Moss),
8 Hillside Road, Roland Park.

Baldwin, Mrs. William H., 717 Park Av.
Baldwin, Miss Sarah R., 717 Park Av.

Baldwin, Mr. and Mrs. Frank J. (née Elizabeth B. Manly),
"Westholme," Ellicott City P. O., Md.

Baldwin, Mr. Carroll, Union Club, New York.

Baldwin, Mr. and Mrs. W. W. (née Bartlett),
204 Goodwood Gardens, Roland Park.

Baldwin, Mr. and Mrs. E. F., Mt. Washington, Md.
Baldwin, Miss Mary E., Mt. Washington, Md.

Baldwin, Mr. and Mrs. Wm. Douglas (née Eleanor G. Lawrence),
1405 Mt. Royal Av.

Baldwin, Mr. and Mrs. Rignal Woodward (née Hopkins), 1105 Cathedral St.
Baldwin, Mr. Oliver P., 1105 Cathedral St.

Baldwin, Mrs. Frank G., "Pen-y-Bryn," Garrison P. O., Md.

Baldwin, Mr. and Mrs. Robt. F. (née Elizabeth D. Boykin), Norfolk, Va.

Baldwin, Mr. and Mrs. James Mark, of 118 W. Franklin St.
Baldwin, Mrs. Helen Green, of 118 W. Franklin St.
Baldwin, Miss Helen Green, of 118 W. Franklin St.
(Paris, France.)

Ball, Mr. and Mrs. Thomas R., 3102 Walbrook Av., Walbrook.

Ball, Miss Alice W., 213 W. Monument St.

Ballagh, Dr. and Mrs. J. Curtis (née Jackson),
415 Hawthorn Road, Roland Park.

Baltzell, Mr. and Mrs. Henry E., "Fairleigh," Wyncote P. O., Pa.
Baltzell, Mr. Edward Digley, "Fairleigh," Wyncote P. O., Pa.
Baltzell, Mr. Henry E., Jr., "Fairleigh," Wyncote P. O., Pa.
Baltzell, Mr. Wm. Hewson 3d, "Fairleigh," Wyncote P. O., Pa.

Baltzell, Dr. and Mrs. William Hewson (née Alice S. Cheney), Wellesley, Mass.

Bandell, Miss M. Suzanne, "Tree Tops," Stevenson, Md.

Banks, Mrs. Andrew, 2119 Bolton St.
Banks, The Misses, 2119 Bolton St.

Banks, Mr. and Mrs. Andrew, Jr., 1604 St. Paul St.
Banks, Miss Anne Mann, 1604 St. Paul St.

Banks, Mr. and Mrs. Daniel B. (née Garey Tiernan Walton), 1301 Maryland Av.

Banks, Mrs. Henrietta Gaither, 1218 N. Calvert St.
Banks, Mr. Charles L., 1218 N. Calvert St.

Bansemer, Mrs. Wm. G., 500 Woodlawn Road, Roland Park.
Bansemer, Miss Caroline S., 500 Woodlawn Road, Roland Park.
Bansemer, Mr. Wm. Sherman, 500 Woodlawn Road, Roland Park.

Barclay, Mr. and Mrs. Robert Cochrane (née Anita Caldwell Goldsborough), "Rockingham Farm," Warrenton, Va.

Barker, Mrs. Geo., 25 Madison Av., New York.
Barker, Miss Adele, 25 Madison Av., New York.

Barker, Mr. and Mrs. Geo. (née Higbie), 1009 Broad St., Newark, N. J.

Barker, Mr. and Mrs. John A., Sudbrook Park, Md.

Barker, Mr. and Mrs. John A., Jr. (née Mary Dulany), Roslyn P. O., Baltimore Co., Md.
(Summer, "The Bungalow," Charmian P. O., Pa.)

Barker, Dr. and Mrs. Lewellys (née Halsey), 1035 N. Calvert St.

Barnard, Mrs. William T., 1735 Park Av.

Barnard, Dr. and Mrs. Jas. S., 2112 N. Charles St.

Barnes, Mr. J. T. Mason, 137 W. Mt. Royal Av.
Barnes, Miss Elizabeth Mason, 137 W. Mt. Royal Av.

Barnes, Miss, "Louise Home," Washington, D. C.

Barnes, Mr. and Mrs. John Sellers (née Gretchen Banks), The Esmond, Spruce St., Philadelphia, Pa.
(Bryn Mawr, Pa.)

Barnett, Lieut.-Col. and Mrs. George (née Lelia Montague), Peking, China.

Barnett, Mr. and Mrs. Charles R., 413 Hawthorn Road, Roland Park.

Barrett, Mr. and Mrs. Henry C. (née Dulin), Florida.
(Address 107 W. Monument St.)

Barroll, Mrs. Benj. C., 16 E. Biddle St.
Barroll, Miss May, 520 Park Av.
Barroll, Miss Mary, ...
Barroll, Mr. Edmund, St. James Hotel.
Barron, Rev. and Mrs. Frederick H. (née Mary C. Butler), "The Manse," Elkins, W. Va.
Barry, Mrs. Robert C., 1305 Maryland Av.
Barry, Mr. and Mrs. Robert McKean (née Matthews), 1221 Maryland Av.
Barry, Mr. J. Ramsay, Maryland Club.
Barry, Miss Anna M., Rider P. O., Sherwood, Md.
Bartlett, Mrs. David L., 16 W. Mt. Vernon Pl.
Bartlett, Mrs. D. Lewis, 38 W. 25th St.
Bartlett, Mr. and Mrs. Edward L., Jr., 207 Woodlawn Road, Roland Park.
Bartlett, Mr. and Mrs. Geo. W. B., Gaithersburg, Md.
Bartlett, Miss Alice Riggs, Gaithersburg, Md.
Bartlett, Mr. and Mrs. George B. (née Riggs), Gaithersburg, Md.
Bartlett, Miss Vashti R., Gaithersburg, Md.
Bartlett, First Lieut. Harry G. (U. S. M. C.), Marine Bar, League Island, Philadelphia.
Bartlett, Mrs. J. Kemp, 604 Reservoir St.
Bartlett, Miss Helen Conkling, 604 Reservoir St.
Bartlett, Mr. and Mrs. J. Kemp, Jr., 2100 Mt. Royal Terrace.
Bartlett, Mr. Robt. Dixon, Princeton University.
Bartlett, Mr. J. Kemp, Jr., Princeton University.
Bartol, Mr. James, 1025 Cathedral St.
Barton, Mr. and Mrs. Randolph, "Vaucluse," Roslyn P. O., Md.
Barton, Miss Katherine K., "Vaucluse," Roslyn P. O., Md.
Barton, Mr. Carlyle, "Vaucluse," Roslyn P. O., Md.
Barton, Mr. David W., "Vaucluse," Roslyn P. O., Md.
Barton, Mr. Albert K. (L. V. R. R.), South Bethlehem, Pa.
Barton, Mr. and Mrs. Bolling W., Jr. (née Elsie Seeger), "Annandale," Roslyn P. O., Md.
Barton, Dr. Bolling W., Middleburg, Va.
Barton, Mr. Robt. Kirkland, S. Bethlehem, Pa.
Barton, Mr. and Mrs. Randolph, Jr. (née Eleanor Addison Morison), "Airslie," Roslyn P. O., Baltimore Co., Md.
Barton, Mr. and Mrs. Chas. Marshall (née Margaretta Ferriday), 1310 W. 13th St., Wilmington, Del.

Basinger, Mr. and Mrs. Thos. G. (née Evelyn Byrd Buckner), Savannah, Ga.

Bassett, Mr. and Mrs. Charles Wesley, 2947 St. Paul St.

Basshor, Mrs. Thomas C., 1329 Linden Av.
Basshor, Miss, 1329 Linden Av.
Basshor, Miss Florence, 1329 Linden Av.
Basshor, Mr. C. Hazeltine, 1329 Linden Av.

Bastable, Mrs. Virginia, 222 W. Madison St.

Batchelor, Mrs. Kemp Battle, 1021 Cathedral St.

Bates, Miss Octavia Williams, The Mt. Royal.

Bates, Mr. and Mrs. James Odbert, "Winston," Catonsville, Md.
Bates, Miss Julia Odbert, "Winston," Catonsville, Md.

Bateson, Mr. and Mrs. Nicholas Maine, 2109 N. Charles St.
Bateson, Miss Alice, 2109 N. Charles St.
Bateson, Miss Isabel, 2109 N. Charles St.

Battelle, Mr. and Mrs. Thomas Parkman (née Mary Gittings Gillett), New York.

Baugh, Mr. and Mrs. Edwin P. (née Grace H. Munnikhuysen), 16th and Locust Sts., Philadelphia, Pa.

Baugh, Miss Elise, "Rose Hill," Old Pimlico Road.

Baugh, Mr. and Mrs. Frederick H. (née Annesley Bond), The Upton, 329 Dolphin St.

Baugher, Miss Julia, ...

Baugher, Mr. and Mrs. J. Winchester, 27 School Lane, Ardmore, Pa.

Baugher, Mr. E. Chauncey, Winchester, Mass.

Baugher, Miss Florence V., Maple Terrace, Govans, Md.
Baugher, Miss J. Bertha, Maple Terrace, Govans, Md.
Baugher, Miss Blanche E. L., Maple Terrace, Govans, Md.
Baugher, Mr. Cyril Wilson, Maple Terrace, Govans, Md.
Baugher, Mr. F. Reginald, Maple Terrace, Govans, Md.

Baugher, Mr. and Mrs. J. Winchester, Ardmore, Pa.

Baughman, Mrs. L. Victor (née Abell), Poplar Terrace, Frederick, Md.
Baughman, Mr. E. Austen, Poplar Terrace, Frederick, Md.

Bayard, Mrs. Richard B., 907 Cathedral St.
Bayard, Miss Ellen Howard, 907 Cathedral St.
Bayard, Mr. Richard H., 907 Cathedral St.

Baylies, Mr. and Mrs. John H., 1701 N. Calvert St.
Baylies, Miss, 1701 N. Calvert St.
Baylies, Miss Jennie Howard, 1701 N. Calvert St.

Bayly, Miss Mary Gittings, The Montreal.
("Lystra Springs," Stevenson P. O., Green Spring Valley.)

Bayly, Mr. and Mrs. N. Rogers, Batesburg, S. C.

Beale, Mr. and Mrs. Geo. Blow (née Lürman), 334 Delaware Av., Buffalo, N. Y.

Beall, Mrs. E. S., The Sherwood, Monument St.

Beall, Mrs. John Hoff (née Shipley), 2522 Madison Av.

Beall, Mrs. Henry D., Address 112 W. 20th St.

Beacham, Mr. and Mrs. Frederick B., 505 Cathedral St. and Sudbrook, Md.

Beasley, Mr. and Mrs. Wm. A. S., 823 Hamilton Terrace.

Beatley, Mrs. Charles Nash, St. James' Rectory, Long Branch, N. J.

Beatty, Miss Laura M., 2218 N. Charles St.

Beatty, Mrs. Margaret I., 111 E. 25th St.
Beatty, Miss Mary, 111 E. 25th St.
Beatty, Mr. Castleman, 111 E. 25th St.
Beatty, Miss Virginia, 111 E. 25th St.

Beirne, Mr. Richard Foulke, The Bristol, Eutaw Pl.

Belding, Mr. and Mrs. William S., 104 W. Oakdale Road, Roland Park.

Bell, Mr. and Mrs. Harman Brown (née Bella Smith), Ruxton, Baltimore Co., Md.

Bell, Mr. and Mrs. G. Allison W., Dixon Park, Mt. Washington, Md.

Bell, Mr. and Mrs. Archibald Marshall (née Lord), 929 Ridge Av., Allegheny, Pa.

Belt, Mr. and Mrs. Harry S., 107 W. Lanvale St.
Belt, Mr. Harry Dulaney, 107 W. Lanvale St.

Belt, Mr. and Mrs. Charles Wendell, 1703 St. Paul St.

Belt, Mr. Charles W., 103 W. Lanvale St.

Belt, Dr. and Mrs. Alfred McGill, 1031 Cathedral St.
Belt, Miss Ariana McE., 1031 Cathedral St.
(Temporary address, Columbus, Ga.)

Belt, Mrs. S. Sprigg, "Thurland," Owings Mills, Baltimore Co.
Belt, Miss Elizabeth Ellin, "Thurland," Owings Mills, Baltimore Co.
Belt, Miss Susan North, "Thurland," Owings Mills, Baltimore Co.
Belt, Mr. Randle Moale, "Thurland," Owings Mills, Baltimore Co.

Belt, Mr. and Mrs. Thomas G. P., Mt. Washington, Md.

Bennett, Miss Ellen Lowndes, "The Heights," Sykesville, Md.
Bennett, Miss Harriet Gibson, "The Heights," Sykesville, Md.
Bennett, Mr. Chas. Lowndes, "The Heights," Sykesville, Md.
Bennett, Mr. Pennington Tilton, "The Heights," Sykesville, Md.
Bennett, Mr. Beverly Bladen, "The Heights," Sykesville, Md.
Bennett, Mr. Francis Lloyd, "The Heights," Sykesville, Md.

Bennett, Mr. and Mrs. Wesley Bond, Ellicott City, Md.

Benson, Mr. and Mrs. Charles J., 2635 N. Charles St.

Benson, Mr. and Mrs. Rodney, Jr., 118 Roland Av., Roland Park.

Bentley, Miss Mary Gray, 1215 John St.

Bentley, Mr. and Mrs. Robert Longden, "Rokeby," Roslyn P. O., Baltimore Co., Md.

Bentley, Miss Constance, "Rokeby," Roslyn P. O., Baltimore Co., Md.

Bergland, Maj. and Mrs. Eric (née McFarland), 1116 N. Charles St.

Bergland, Dr. and Mrs. John McFarland (née Alice Lloyd Pitts), 12 W. Preston St.

Bergland, Mr. Eric Leonard, Wilmington, Del.

Bergland, Mr. Wm. Scott, Princeton University, N. J.

Berkley, Dr. and Mrs. Henry J., 1305 Park Av.

Berry, Miss Christina D., 322 Hawthorn Road, Roland Park.
Berry, Mr. and Mrs. Thomas L., 322 Hawthorn Road, Roland Park.

Berry, Mrs. Isabella C., 911 St. Paul St
Berry, Miss Elizabeth H., 911 St. Paul St.

Berry, Mrs. John S., The Severn.

Berry, Mr. and Mrs. Benjamin, 1513 Bolton St.

Berry, Mr. and Mrs. T. Alexis, 1303 John St.
Berry, Miss Margaret Atkinson, 1303 John St.

Bevan, Dr. and Mrs. Chas. F., 807 Cathedral St.
Bevan, Miss Lula Howard, 807 Cathedral St.
Bevan, Miss Mathilde H., 807 Cathedral St.

Bevan, Mrs. Charles F., 1301 Linden Av.
Bevan, Miss, 1301 Linden Av.
Bevan, Mr. H. Cromwell, 1301 Linden Av.

Bevan, Mr. William Francis, 1713 Bolton St.
Bevan, Miss Eleanor Leonard, 1713 Bolton St.
Bevan, Mr. Wm. F., Jr., 1713 Bolton St.

Bevan, Mr. Thomas H., Arlington, Md
Bevan, Mr. and Mrs. Richard A., Arlington, Md.

Bevan, Lieut. Wm. Francis (U. S. Marine Corps, Annapolis, Md.), 1022 St. Paul St.

Bevan, Miss Annie M., The New Willard, Washington

Beverly, Miss Rebecca Dulany, 107 W. Lanvale St.

Bew, Miss L. G., 1771 N St., Washington, D. C.

Bidwell, Mr. and Mrs. O. Bird, Jr., 109 Hawthorn Road, Roland Park.

Birch, Mrs. Mary F., 1801 St. Paul St.

Birckhead, Mr. P. Macaulay, 509 Park Av.

Birckhead, Mrs. Lennox, "Anneslie," Rodgers Forge P. O., Md.
Birckhead, Mr. Lennox, "Anneslie," Rodgers Forge P. O., Md.

Bird, Mrs. Edgeworth, 22 E. Mt. Vernon Pl.

Bird, Mr. and Mrs. W. Edgeworth (née Imogen Reid),
314 Roland Av., Roland Park.
Bird, Miss Sallie, 314 Roland Av., Roland Park.
Bird, Mr. Brooke Gwathmey, 314 Roland Av., Roland Park.
Bird, Mr. Feilding Lewis, 314 Roland Av., Roland Park.

Bird, Rev. and Mrs. Andrew Reid (née Lizette F. Moore),
"The Manse," Laurel, Prince George's Co., Md.

Bird, Miss M. L., 2119 Maryland Av.

Birkmaier, Mr. and Mrs. George L., The Albion.
Birkmaier, Miss Ethel Randolph, The Albion.

Bispham, Maj. and Mrs. William N. (née Gray), Fort Leavenworth, Kan.

Betta, Chevalier and Madame Enrico G. della (née Mary Stanley),
19 Passeggiata di Ripetta, Rome, Italy.

Black, Mr. and Mrs. H. Crawford, 113 W. Monument St.

Black, Mr. Harry C., 9 St. Mildred's Court, London, E. C., England.

Black, Mr. and Mrs. Van Lear (née Gary), 1205 Eutaw Pl.

Black, Mr. John Merryman, "Willow Brook," Cockeysville, Md.

Blackford, Mr. and Mrs. Wm. H., 1310 Eutaw Pl.

Blackford, Mr. and Mrs. Wm. S. (née Whitridge), 18 W. Read St.

Blackford, Mrs. Eugene, The Holland, Linden Av.
Blackford, Mr. Eugene, Jr., The Holland, Linden Av.
("Clive," Pikesville, Md.)

Blackwell, Mr. and Mrs. Josiah Low, 923 N. Charles St.

Blackwell, Mr. and Mrs. Henry Clayton (née Katharine L. Middendorf),
210 W. State St., Trenton, N. J.

Blaker, Mr. and Mrs. Richard N. R. (née Mary K. Godby),
"Maryland," Court Road, Eltham, Kent.

Blakistone, Miss, 968 Howard St.

Blakistone, Mr. and Mrs. George (née Price), 48 W. Biddle St.
(Rider P. O., Baltimore Co., Md.)

Blakistone, Mrs. Walter, 2003 N. Charles St.
Blakistone, Miss Nannie Thomas, 2003 N. Charles St.
Blakistone, Miss Claire, 2003 N. Charles St.

Blanchard, Mr. and Mrs. Peter (née Margaret Lindsay),
129 W. Lanvale St.

Bland, Mr. and Mrs. John Randolph, "Bellevue," Catonsville, Md.

Bland, Mr. and Mrs. Richard Howard (née Mary Paul), 204 E. Chase St.

Blankenship. Mr. and Mrs. John M., 1605 St. Paul St.

Blick, Mr. and Mrs. Carroll Bates, The Belvedere.
Blick, Miss Emily Bates, The Belvedere.
Blick, Miss Mariana M., The Belvedere.
("Rosemere," Ruxton P. O., Md.)

Bliss, Mr. and Mrs. Wm. J. A. (née West), 1017 St. Paul St.

Blodgett, Rev. and Mrs. Chauncey H. (née Tempe A. Hamilton),
St. John's Rectory, Fall River, Mass.

Bloodgood, Miss Mary C., 19 W. 20th St.
Bloodgood, Miss, 19 W. 20th St.

Bloodgood, Dr. and Mrs. Joseph C. (née Edith Holt), 904 N. Charles St.

Bloodgood, Miss Henrietta, 659 Marshall St., Milwaukee, Wis.

Bloomfield, Mr. and Mrs. Maurice, 861 Park Av.
Bloomfield, Miss Elinor Marie, 861 Park Av.
Bloomfield, Mr. Arthur Leonard, 861 Park Av.

Blossom, Mr. and Mrs. Frederick Hill (née Alice Morison), Abroad.

Blumner, Mr. and Mrs. Henry Geo. (née Sidney Wetherall),
1202 Madison Av.

Blunt, Miss Alice Key, The Albion.

Boarman, Mr. and Mrs. R. R., Towson, Md.

Boehm, Miss Amelia E., 216 W. Madison St.

Boehm, Mr. and Mrs. Arthur, 523 N. Charles St.
("Overlook," Severn River, Robinson P. O., Md.)

Boehm, Mr. and Mrs. G. Herbert (née Kimball),
MacSherry Lane and Roland Av. (Roland Park P. O.)

Boggs, Mrs. William, 815 Hamilton Terrace.
Boggs, Miss Frances de C., 815 Hamilton Terrace.
Boggs, Miss Minnie J., 815 Hamilton Terrace.
Boggs, Miss Katherine A., 815 Hamilton Terrace.
Boggs, Mr. Walter J., 815 Hamilton Terrace.
Boggs, Miss Grace E., 815 Hamilton Terrace.

Boggs, Miss, Catonsville, Md.

Boggs, Mr. and Mrs. F. Henry, 1408 Bolton St.
Boggs, Miss Edith F., 1408 Bolton St.
Boggs, Mr. Fenton, 1408 Bolton St.

Boggs, Mr. and Mrs. Thomas Graves, The Cecil Apartments.
Boggs, Miss Evaline Clapp, The Cecil Apartments.

Bogue, The Misses, 703 Cathedral St.

Bogue, Mrs. Robert H., 843 Park Av.
Bogue, Mr. and Mrs. Henry, Jr. (née Alice F. Wylie), 843 Park Av.
Bogue, Mr. Robert H., 843 Park Av.
Bogue, Miss Alice M., 843 Park Av.
Bogue, Miss Nellie, 843 Park Av.

Boise, Mr. and Mrs. Otis Bardwell, The Gordon, 103 W. Franklin St.
Boise, Miss Margaret Galt, The Gordon, 103 W. Franklin St.
Boise, Miss Marion B., The Gordon, 103 W. Franklin St.
Boise, Miss Kathryn Du Chatel, The Gordon, 103 W. Franklin St.

Bolling, Mr. and Mrs. Geo. Melville,
1748 Corcoran St. N. W., Washington, D. C.

Bolling, Mrs. Robert, Annapolis, Md.

Bolton, Mr. and Mrs. Frank C., 1206 St. Paul St.

Bombaugh, Mrs. Chas. Carroll, 836 Park Av.
Bombaugh, Miss, 836 Park Av.
Bombaugh, Miss Mira Lloyd, 836 Park Av.

Bonaparte, Mr. and Mrs. Chas. J. (née Day), 601 Park Av.
("Bella Vista," Mount Vista P. O., Md.)

Bond, Mr. Geo. Morris, Sherwood P. O., Md.

Bond, Miss, 1402 Bolton St.
Bond, Miss Christiana, 1402 Bolton St.
Bond, Miss Isabel Morris, 1402 Bolton St.
Bond, Miss Elizabeth Morris, 1402 Bolton St.

Bond, Mr. and Mrs. Thomas E., 726 Reservoir St.

Bond, Dr. and Mrs. Allen Kerr (née Louise Gambrall), 849 Park Av.

Bond, Mr. and Mrs. Nicholas P. (née Murdoch), 8 W. Read St.
Bond, Miss Elsie Murdoch, 8 W. Read St.
Bond, Miss Marian, 8 W. Read St.

Bond, Mr. Hugh Lennox, 3d, 5 Randolph Hall, Cambridge, Mass.

Bond, Dr. and Mrs. Summerfield B. (née Valentine), 1023 Cathedral St.
Bond, Miss Lydia Valentine, 1023 Cathedral St.

Bond, Mr. and Mrs. Hugh Lennox, "Mount Royal," 2001 Park Av.
Bond, Miss Eloise Beale, "Mount Royal," 2001 Park Av.
Bond, Miss Anna Penniman, "Mount Royal," 2001 Park Av.

Bond, Rev. and Mrs. Beverly W., Falls Church, Va.
Bond, Miss Helen Elizabeth, Falls Church, Va.

Bond, Mr. William L., Station E, Baltimore.
Bond, Mr. Frank M., Station E, Baltimore.

Bond, Dr. Beverly W., Jr., Purdue University, La Fayette, Ind.

Bond, Mr. Duke, 515 Cathedral St.

Bond, Mr. and Mrs. James, 936 N. Calvert St.
Bond, Miss Jane Lee, 936 N. Calvert St.
Bond, Mr. Carroll T., 936 N. Calvert St.

Bond, Mr. and Mrs. James Stuart (née Sarah C. Caler), 1704 Guilford Av.

Bond, Dr. James A., ...

Bonsal, Mr. and Mrs. Leigh (née Pleasants), 18 E. Mt. Vernon Pl.
Bonsal, Miss Margaretta Pleasants, 18 E. Mt. Vernon Pl.

Bonsal, Mr. and Mrs. J. Purviance (née Margaret C. Tuck), Stevenson, Md.

Bonsal, Mr. and Mrs. W. Roscoe (née Potter), (Summer) Lenox, Mass.
Ryefields, Hamlet, N. C. (for the Winter).

Bonsal, Mr. and Mrs. Frank Adair (née Ellinor Donnell Stewart),
"Willoughby," Eccleston P. O., Md.

Booker, Dr. and Mrs. W. D. (née Manning), 208 W. Monument St.
Booker, Mr. John Manning, 208 W. Monument St.

Boone, Miss Mary K., "Vesper Hill," Ruxton, Md.

Boone, Mr. Charles H., 1002 N. Charles St.
Boone, Miss Elizabeth M., 1002 N. Charles St.

Boone, Mr. and Mrs. Wm. Kennedy, "Oak Hill," Lake Roland P. O., Md.

Boone, Mrs. Daniel A. (née Carroll), 103 W. Lanvale St.
Boone, Miss, 103 W. Lanvale St.
Boone, Miss Ellen J. Carroll, 103 W. Lanvale St.
Boone, Mr. Edward A., 103 W. Lanvale St.

Boone, Mr. and Mrs. R. Sanchez (née Ada O'Donnell), 210 E. Chase St.

Boone, Mr. and Mrs. Charles L. (née Isabel B. Harris),
Devon, Chester Co., Pa.

Bordley, Dr. and Mrs. James, Jr., Mt. Washington, Md.

Borum, Mr. and Mrs. Seth (née Hodges), 268 Freemason St., Norfolk, Va.

Bosler, Mr. and Mrs. Herman E. (née Carolyn Dickey Dulany),
1111 N. Charles St.

Bosley, Mr. and Mrs. Arthur Lee, 1406 Mt. Royal Av.
(Arundel-on-the-Bay, Md.)
Bosley, Mr. John Wise, 712 St. Paul St.
Bosley, Mr. W. Pearce, 712 St. Paul St.
Bosley, Mr. Charles B., 712 St. Paul St.
Bosley, Mr. J. Marcus, 712 St. Paul St.

Boulden, Mr. and Mrs. Charles Newton, The Rochambeau.

Bouldin, Mr. Augustus, 1712 N. Charles St.
Bouldin, Miss Mary Virginia, 1712 N. Charles St.
Bouldin, Miss Grace Evelyne, 1712 N. Charles St.

Bourne, Mr. and Mrs. Thomas H., Winona Apartments.

Bouton, Mr. and Mrs. E. H., Roland Av., Roland Park.

Bouton, Mr. and Mrs. Charles Leonard (née Mary G. Spencer), 5 Avon St., Cambridge, Mass.

Bowdoin, Mr. and Mrs. Henry J. (née Murray), "Rockburn," Elk Ridge P. O., Md.

Bowdoin, Mrs. Wm. Graham (née Price), 1106 N. Charles St.
Bowdoin, Mr. Graham, Jr., 1106 N. Charles St.

Bowdoin, The Misses, 865 Park Av.

Bowen, Mr. and Mrs. Almon Farrel (née Nina Beall Armistead), 1804 Rivermont Av., Lynchburg, Va.

Bowie, Mrs. Howard S., 811 Hamilton Ter.
Bowie, Miss Virginia Berkley, 811 Hamilton Ter.
Bowie, Mr. E. Berkley, 811 Hamilton Ter.
Bowie, Mr. Allen S., 811 Hamilton Ter.
Bowie, Miss Eleanor Howard, 811 Hamilton Ter.

Bowie, Mr. Carter Lee, The Albany, Centre St.

Bowie, Mr. A. B., 1728 McCulloh St.
Bowie, Miss, 1728 McCulloh St.

Bowie, Mr. and Mrs. Washington, Jr. (née Kirk), 1921 St. Paul St.

Bowie, Miss Minnie W., 137 W. Lanvale St.

Bowie, Mr. and Mrs. William D., Washington Apartments.

Bowling, Mrs. Fannie Patterson, 1801 St. Paul St.
Bowling, Miss Mary A., 1801 St. Paul St.
Bowling, Miss Isabel Hall, 1801 St. Paul St.
Bowling, Mr. John Patterson, 1801 St. Paul St.
Bowling, Miss Florence L., 1801 St. Paul St.

Bowling, Mr. and Mrs. Augustine M., Washington Apartments, Mt. Vernon Pl.

Bowling, Mr. and Mrs. Wm. F., 20 W. 25th St.

Bowly, Miss Louise, 1031 Cathedral St.

Bowne, Mr. and Mrs. Edward S., The Altamont, Eutaw Pl

Boyce, Mr. and Mrs. Fred. G., 217 E. Preston St.
Boyce, Mr. Fred. G., Jr., 217 E. Preston St.
Boyce, Mr. and Mrs. A. Page (née Anne Gordon Thom), 3 E. Mt. Royal Av.

Boyce, Mr. and Mrs. W. Graham (née Elsie Simmons Gillet), 809 Park Av.

Boyce, Mr. and Mrs. Heyward E. (née Amabel Lee George), 223 E. Biddle St.

Boyd, Mr. A. Hunter, Jr., The Washington.

Boyden, Mr. and Mrs. D. F. (née Hayward), 12 E. Chase St.
Boyden, Mrs. E. C., 12 E. Chase St.

Boykin, Mrs. Robinson (née Robinson), The Mt. Royal.

Boykin, Mr. and Mrs. Thomas W. (née Maria Pinckney Norris), Earl Court.

Boykin, Mr. Henry V., The Mt. Royal.

Boykin, Mr. and Mrs. Wm. A. (née Irwin), 1211 N. Calvert St.
Boykin, Miss Mary Irwin, 1211 N. Calvert St.
Boykin, Mr. Wm. A., Jr., 1211 N. Calvert St.

Boykin, Mr. Robert Hill, Havana, Cuba.

Boyle, Mrs. James W., 218 E. Eager St.

Boynton, Mr. Jesse L., Baltimore Club.

Brackett, Mr. and Mrs. Jeffrey R., 41 Marlborough St., Boston, Mass

Bradenbaugh, Mrs. Sidney E., "Rangers' Lodge," Harford Co., Md.

Bradford, Mr. A. W., 116 E. Franklin St

Bradford, Mr. Smith N., 7 E. Eager St.

Bradley, Ensign and Mrs. Willis W., Jr. (U. S. N.) (née Sue Worthington Cox), 907 N. Calvert St.

Brady, Mr. and Mrs. James H., 804 St. Paul St.
Brady, Mr. James H., Jr., 804 St. Paul St.
Brady, Mr. George M., 804 St. Paul St.
Brady, Miss Katherine, 804 St. Paul St.

Brady, Mr. John Fannce Morgantown, W. Va.

Brady, Mr. and Mrs. S. Proctor (née Emory), "Grey Rock," Pikesville, Md.

Brandt, Miss Minnie, 11 E. Read St.
Brandt, Miss Letitia, 11 E. Read St.
Brandt, Mr. Jacob, 11 E. Read St.
(Buena Vista, Pa.)
Brandt, Mr. and Mrs. Jackson, 1214 Mt. Royal Av.

Branham, Dr. and Mrs. J. H., 2200 Eutaw Pl.
Branham, Dr. Henry Gwyn, 2200 Eutaw Pl.

Branham, Mr. Hugh McC., U. S. Naval Academy, Annapolis, Md.

Branham, Miss Grace B., Bryn Mawr, Pa.

Branham, Mr. Hugh McCulloh (U. S. N.), Annapolis, Md.

Brantly, Mrs. Mattie W., 2118 N. Charles St.

Brantly, Mr. W. T., The Mt. Royal.

Brenan, Mr. and Mrs. Matt S., 926 N. Calvert St.

Brennan, Mr. and Mrs. Henry D. (née Adelaide Lanahan), New York.

Brent, Miss Ida S., 1125 Bolton St.

Brent, Mr. Robert F., 919 N. Calvert St.

Brent, Mrs. Joseph Lancaster, 816 St. Paul St.
Brent, Miss Nanine M., 816 St. Paul St.

Brent, Mr. and Mrs. Duncan K. (née Brown), 816 St. Paul St.
(Ruxton, Md.)

Brent, Mr. Hugh, 2124 Maryland Av.
Brent, Mr. Harrison, 2124 Maryland Av.
Brent, Dr. Hugh Warren, 2124 Maryland Av.

Brent, Mr. and Mrs. Raleigh C. (née Eleanor A. Turnbull), Colon, Panama.

Bresee, Mrs. A. A., 1121 N. Calvert St.

Bresee, Mrs. Lester (née Vogeler), The Cathedral Apartments.

Bresee, Miss Edna, 1117 N. Calvert St.

Brewster, M.D., Flora A., 1221 Madison Av.
Brewster, Mrs. Alice D., 1221 Madison Av.

Brewster, Miss Nancie, 1027 Madison Av.
Brewster, Cora Belle, M.D., 1027 Madison Av.

Brewster, Mr. and Mrs. Benjamin Harris, Jr., 2 W. Biddle St.

Brevitt, Mrs. R. Mackenzie, 206 W. Franklin St.

Bright, Miss, 814 Cathedral St.

Bright, Mr. James Wilson, 246 W. Lanvale St.

Brinkley, Mrs. Joseph B., 314 E. North Av.

Briscoe, Mr. and Mrs. David S., 12 W. North Av.
Briscoe, Miss Mary E., 12 W. North Av.

Briscoe, Mr. J. Straith, The Stafford.
Briscoe, Miss Rosa S., The Stafford.

Brogden, Mrs. James McCulloh, 2003 Maryland Av.
Brogden, Misses, 2003 Maryland Av.
Brogden, Mr. John G., 2003 Maryland Av.
Brogden, Mr. James Charles, 2003 Maryland Av.
("Inglewood," Gittings P. O., Md.)

Brogden, Mr. and Mrs. H. C. (née Helen Iglehart), Rio de Janeiro.

Brogden, Mr. and Mrs. William (née Louise Gittings), 231 W. Preston St.

Brogden, Mrs. Arthur (née Findlay), 30 E. Preston St.
(Green Spring Valley.)

Brome, Miss Janette, 1007 Cathedral St.

Brooks, Mr. and Mrs. Gaylord,
"Montrose," Baldwin Sta., Md. & Penn. R. R.
Brooks, Miss Isabel, "Montrose," Baldwin Sta., Md. & Penn. R. R.

Brooks, Miss Marilla P., 2501 Madison Av.
Brooks, Miss Katharine G., 2501 Madison Av.
Brooks, Miss Eleanor M., 2501 Madison Av.
Brooks, Mr. H. Phelps, 2501 Madison Av.
Brooks, Mr. Chauncey, 2501 Madison Av.

Brooks, Mr. and Mrs. Walter B. (née Fanny Bonsal), 28 E. Mt. Vernon Pl.
Brooks, Miss Frances Leigh, 28 E. Mt. Vernon Pl.
Brooks, Mr. W. B., Jr., 28 E. Mt. Vernon Pl.
Brooks, Mr. Stephan Bonsal, 28 E. Mt. Vernon Pl.
("Brookfield," Stevenson, Md.)
Brooks, Miss Alice, 928 N. Charles St.
Brooks, Mr. Isaac, Jr., 928 N. Charles St.

Brooks, Dr. Charles Edward, Fayetteville, N. C.

Brooks, Mrs. George Roberts, 2233 Av. N, S. Highlands, Birmingham, Ala.

Brooks, Mr. and Mrs. G. Frederick, 1428 John St.

Brosius, Mr. and Mrs. John W., The Guilford, North and Guilford Av.

Brosius, Mr. and Mrs. Charles T., Barnesville, Md.
Brosius, Miss E. E., Barnesville, Md.
Brosius, Miss Mary L., Barnesville, Md.
Brosius, Messrs., Barnesville, Md.

Brosius, Mr. C. T., Jr., Silver Springs, Md.

Brown, Mr. and Mrs. Alex. (née Montague), 712 Cathedral St.
("Mondawmin.")

Brown, Miss Mary Leigh, "Stoneleigh," Rodgers Forge, Md.

Brown, General Stewart, 24 W. Biddle St.

Brown, Mr. and Mrs. George Stewart (née Susan Morton), 120 W. 20th St.

Brown, Mrs. George, Brooklandville P. O., Md.

Brown, Mr. and Mrs. H. Carroll (née Daly), 20 W. 56th St., New York City.
("Brooklandwood," Green Spring Valley.)

Brown, Mr. and Mrs. George, Jr. (née Martin), "The Mill Farm," Brooklandville P. O., Md.

Brown, Mr. and Mrs. Irwin M. (née Katharine Murray Spencer), Garrison P. O., Md.

Brown, Mr. and Mrs. Geo. Miltenberger (née Chatard), 1126 N. Calvert St.

Brown, Ex-Gov. Frank, Cor. of Charles and Read Sts.

Brown, Mrs. George William, 14 E. Chase St.
Brown, Miss, 14 E. Chase St.

Brown, Mr. and Mrs. Arthur George (née Alricks), 1127 St. Paul St.

Brown, Mr. Horatio Francis, 1068 Pearl St., Denver, Col.

Brown, Mrs. Thomas R., 1033 Cathedral St.
Brown, Miss Mary Carrington, 1033 Cathedral St.

Brown, Mr. and Mrs. James Carrington, 616 Reservoir St.

Brown, Dr. and Mrs. Thomas R. (née Jean McC. Albert), 19 W. Biddle St.

Brown, Mr. and Mrs. J. Willcox, "Elsham," Afton, Va.

Brown, Miss Fannie Willcox, 152 E. 35th St., New York.
Brown, Miss Eleanor Plunkett, 152 E. 35th St., New York.

Brown, Mr. F. Donaldson, The Dupont Co., Wilmington, Del.

Brown, Mr. John Thompson, Pinole, Cal.

Brown, Mr. and Mrs. William Paul, 214 E. Biddle St.
Brown, Miss Edna, 214 E. Biddle St.
Brown, Mr. Wm. Paul, Jr., 214 E. Biddle St.

Brown, Miss Esther Allison, "The Lawn," Elkridge P. O., Balto. Co., Md.
Brown, Miss Rebecca P., "The Lawn," Elkridge P. O., Balto. Co., Md.

Brown, Mr. George Dobbin, 17 Alexander St., Princeton, N. J.

Brown, Mr. and Mrs. Arthur Leon (née Helen Thomsen), Chestertown, Md.

Brown, Mr. and Mrs. William H., 126 W. Lanvale St.
Brown, Mr. Thos. B. Hynson, 126 W. Lanvale St.

Brown, Mr. Chas. H., 2104 N. Charles St.
Brown, Miss Elizabeth Adele, 2104 N. Charles St.
Brown, Mr. Charles Francis, 2104 N. Charles St.
Brown, Mr. Horace, 2104 N. Charles St.

Brown, Mr. John Wilson, 1512 Bolton St.
Brown, Miss Elizabeth, 1512 Bolton St.
Brown, Miss Rosa, 1512 Bolton St.
Brown, Mr. and Mrs. Shellman B., 1512 Bolton St.

Brown, Mr. J. B., Jr., "Wilton," Ellicott City, Md.

Brown, Miss M. C., 1408 Linden Av.
Brown, Mr. Emmet, 1408 Linden Av.
Brown, Mr. B. C., 1408 Linden Av.

Brown, Mr. and Mrs. Edward Willard (née Lathrop), Dongan, Hill, N. Y.

Brown, Mr. and Mrs. H. Clay (née Elizabth Poe Gilpin), 122 W. Lanvale St.

Brown, Mrs. J. Badger, "The Readmore," 2231 St. Paul St.

Brown, Mr. and Mrs. J. Burkloe (née Heflebower), Sherwood, Rider P. O., Md.

Brown, Mr. Emmett Carroll, Seattle, Wash.

Brown, Mr. and Mrs. Charles B. (née Eleanor D. Hunter), 1517 Bolton St.

Brown, Mrs. S. E., The Cecil.
Brown, Mr. Kensett, The Cecil.

Brown, Mr. and Mrs. Theodore E. (née Margaretta Levering), The Oak Road, Germantown, Pa.

Brown, Mrs. Robert, 910 N. Calvert St.
Brown, Miss Elizabeth Gilkison, 910 N. Calvert St.

Brown, Mr. and Mrs. Joseph Maréchal, 717 St. Paul St.
Brown, Mr. Joseph Maréchal, Jr., 717 St. Paul St.
Brown, Miss Mary Clare, 717 St. Paul St.
Brown, Mr. John Carroll, 717 St. Paul St.

Brown, Mrs. William I., 823 St. Paul St.
Brown, Miss Susan T., 823 St. Paul St.
Brown, Mr. W. McCulloh, 823 St. Paul St.

Brown, Mr. Reginald Stewart, 25 W. 20th St.

Brown, Mrs. Sarah Tyler, 1416 Harlem Av.

Browne, Dr. and Mrs. B. Bernard (née Nicholson), 510 Park Av.
Browne, Miss Jennie Nicholson, M.D., 510 Park Av.
Browne, Miss Mary Nicholson, M.D., 510 Park Av.
Browne, Miss Ethel Nicholson, 510 Park Av.
Browne, Dr. B. Bernard. Jr,, 510 Park Av.
Browne, Mr. De Courcy B., 510 Park Av.

Browne, Dr. and Mrs. William Hand, Sherwood, Rider P. O., Balto. Co., Md.
Browne, Miss Lucy Hand, Sherwood, Rider P. O., Balto. Co., Md.
Browne, Dr. and Mrs. Arthur Lee, Sherwood, Rider P. O., Balto. Co., Md.

Browne, Mr. and Mrs. Sidney Hand (née Latrobe), Short Hills, N. J.

Browne, Mr. and Mrs. Wm. H., Jr. (née Whitaker), Nebana, Ill.

Browne, Mrs. Samuel Tracy, Annapolis, Md.
Browne, Miss Margaret Wentworth, Annapolis, Md.

Browne, Mr. Tracy, Clarksburg, W. Va.

Browne, Mr. and Mrs. Chas. Willing (née Macgill), "Maleaqua," Catonsville, Md.

Browne, Mr. and Mrs. Horace Bowyer, Sherwood, Balto. Co., Md.
Browne, Mr. and Mrs. Horace Arrell (née Margaret Jenkins Lilly), Sherwood, Balto. Co., Md.

Browne, Mrs. P. Arreil, 1603 St. Paul St.
Browne, Mr. T. Parkin Scott, 1603 St. Paul St.

Browne, Mr. and Mrs. Rufus D. (née Hodson), ...

Bruce, Mrs. Edward Blake, 1112 N. Calvert St.
Bruce, Miss Katherine Baily, 1112 N. Calvert St.
Bruce, Miss Rosalind, 1112 N. Calvert St.
Bruce, Mr. Edward Skipwith, 1112 N. Calvert St.
Bruce, Mr. J. Marshall Hills, 1112 N. Calvert St.
("Prestwould," Mt. Washington.)

Bruce, Mr. and Mrs. Wm. Cabell (née Fisher), ("Ruxton," Md.) 8 W. Mt. Vernon Pl.

Bruen, Mr. and Mrs. Wm. Livingston (née Elizabeth Archer), Waldorf-Astoria, New York City.

Bruen, Mr. and Mrs. Henry H. (née E. D. Keech), Savannah, Ga.

Brundige, Mr. Thomas W., 2739 St. Paul St.
Brundige, Miss Mary Worthington, 2739 St. Paul St.
Brundige, Miss Meta Brogden, 2739 St. Paul St.
Brundige, Mr. T. Worthington, Jr., 2739 St. Paul St.

Brune, Mr. and Mrs. Herbert M. (née Fisher), 518 Park Av.

Brune, Mrs. T. Barton (née Agnes Wirt Randall), 2208 Maryland Av.

Brune, Miss, 615 St. Paul St.

Brune, Judge and Mrs. Wm. Henry, 1313 N. Calvert St.

Bruns, Mrs. J. Dickson, 1401 Park Av.
Bruns, Mr. J. Pierce, 1401 Park Av.
Bruns, Dr. R. Martin, 1401 Park Av.

Brush, Mr. and Mrs. Murray Peabody, 1019 N. Calvert St.

Brush, Dr. and Mrs. Edward Nathaniel, Sheppard Hospital, Station A, Baltimore.
Brush, Mr. Nathaniel H., Sheppard Hospital, Station A, Baltimore.
Brush, Miss Florence Hawley, Sheppard Hospital, Station A, Baltimore.

Bryan, Mr. William Shepard, Jr., Mt. Royal Apartment House.

Bryan, Mr. and Mrs. Carryl Harper (née Boykin), 70 E. Elm, St., Chicago, Ill.

Bryan, Mrs. Frederic A. (née Mary R. Thompson), 1109 St. Paul St.

Bryan, Mr. and Mrs. Wm. Herndon, 215 Club Road, Roland Park.

Bryan, Mr. Lay, 208 E. Chase St.

Bryan, Mr. and Mrs. D'Arcy P., 521 Roland Av., Roland Park.
Bryan, Mr. James Wallace, 521 Roland Av., Roland Park.

Bryant, Dr. Arthur Alexis, 216 W. Madison St.

Bryant, Mr. and Mrs. Nathaniel F. (née Hanway), 3 Centre St., Watertown, Mass.

Buchanan, Mr. and Mrs. James Hollis, 13 E. Eager St.
Buchanan, Miss Lilly S., 13 E. Eager St.
Buchanan, Mr. Thos. Gittings, 13 E. Eager St.

Buchanan, Mrs. William McMechen, 930 N. Charles St.
Buchanan, Mr. Charles McC., 930 N. Charles St.

Buck, Mr. and Mrs. Burton Gray (née Kirk), 2006 Mt. Royal Ter.

Buck, Mrs. Richard B., 1228 St. Paul St.
Buck, Miss Letitia N., 1228 St. Paul St.
Buck, Miss Mary R., 1228 St. Paul St.
Buck, Mr. George G., 1228 St. Paul St.
Buck, Mr. Laurance M., 1228 St. Paul St.
(Clynmalira, Glencoe, Md.)

Buck, Mr. and Mrs. Walter H. (née Helen Elise Vogeler), Stevenson, Md.

Buck, Mr. and Mrs. Albert H. (née Sallie Warfield), The Arundel.

Buck, Mr. and Mrs. Charles E. (née Helen Sparks),
683 Brush Boulevard, Detroit, Mich.

Buck, Dr. and Mrs. Jeffries (née Augusta I. Cook), 2844 St. Paul St.

Buckler, Mrs. Riggin, "Woodmere," Long Island, N. Y.
Buckler, Miss Anne H., "Woodmere," Long Island, N. Y.
Buckler, Mr. Riggin, "Woodmere," Long Island, N. Y.

Buckler, Dr. and Mrs. H. Warren (née Herbert), 806 Cathedral St.

Buckler, Dr. and Mrs. Thomas H., Jr. (née Stevenson), 1201 St. Paul St.

Buckler, Miss, 145 W. Lafayette Av.

Buckler, Miss Mattie, Hotel Marlton, W. 8th St., New York.
Buckler, Miss Nellie, Hotel Marlton, W. 8th St., New York.

Buckler, Miss Bessie, The Severn.

Buckler, Mr. and Mrs William H., (Abroad.)
(Of "Evergreen," W. North Av.)

Buckley, Mr. Clinton S., Park Av. Institute, Bridgeport, Conn.

Buckman, Mr. and Mrs. Cecil C., Hotel Belvedere.

Buckman, Mr. and Mrs. Samuel M., 1816 N. Charles St.
Buckman, Mr. John B., 1816 N. Charles St.
Buckman, Mr. Edward L., 1816 N. Charles St.

Buckmaster, Mr. Henry C., 2114 Maryland Av.

Buckner, Mrs. Charles S., 1124 Madison Av.

Buckner, Dr. Charles Teackle, 1337 E. North Av.

Buddecke, Mr. and Mrs. Geo. Douglas (née Jane Hooper Martin),
12 E. Read St.

Buddecke, Miss, Abroad.

Buddecke, Miss A., 1311 John St.

Bulkley, Major and Mrs. H. D.,
The Marlborough, Eutaw Pl. and Wilson St.

Bull, Mr. and Mrs. Robert Berry, 419 Hawthorn Road, Roland Park.
Bull, Mr. B. Kenneth, 419 Hawthorn Road, Roland Park.

Bull, Mr. and Mrs. B. Harrison, 207 W. Lanvale St.
Bull, Miss Louise Hollingsworth, 207 W. Lanvale St.

Bullard, Lieut. and Mrs. W. H. G. (née Saunders), Shanghai, China.

Bullet, Mrs. Marie Reuling, de, 103 W. Monument St.

Bullet, Mr. John C. de, Baltimore Club.
Bullet, Mr. W. Julian de,. Baltimore Club.

Bullet, Mr. and Mrs. Leon J. de (née Laura E. Whiteley), "Markland," Catonsville, Md.
Bullett, Mr. Eugene de, "Markland," Catonsville, Md.

Bullet, Mr. and Mrs. Eugene G. (née Buchanan), 1030 Belvidere Ter.

Bullitt, Mr. and Mrs. William C., 222 W. Rittenhouse Square, Philadelphia, Pa.
Bullitt, Mr. John C. 3d, 222 W. Rittenhouse Square, Philadelphia, Pa.
Bullitt, Mr. Wm. C., Jr., 222 W. Rittenhouse Square, Philadelphia, Pa.

Bullock, Mrs. Waller R., 6330 Howe St., Pittsburg, Pa.
Bullock, Miss Walter Irene, 6330 Howe St., Pittsburg, Pa.

Bullock, Mrs. Francis S., 2104 N. Charles St.

Bullock, Mr. and Mrs. Horace (née J. M. C. Ridgely), Ardmore, Pa.

Bump, Mrs. Charles Weathers (née Milholland), "Woodlawn Hall," Forest Park.

Burbank, Mr. and Mrs. Parker S., Roland Park, Md.

Burgess, Mr. and Mrs. John Henry (née Zollinger), ...

Burgess, Mr. and Mrs. Edwin, 6 E. Mt. Royal Av.
Burgess, the Messrs., 6 E. Mt. Royal Av.

Burke, Mr. and Mrs. Edward F. (née Forrest), "Ballydugan," Stevenson, Md.

Burns, Mr. and Mrs. F. Highlands (née Slingluff), Stevenson, Md.

Burns, Mrs. George, ...

Burns, Mr. and Mrs. Findley H., 1426 Park Av.

Burns, Mr. Findley, U. S. Forest Service, Washington, D. C.

Burns, Mrs. William F., 3 W. Mt. Vernon Pl.

Burns, Miss E. Grace, The Albion.

Burrough, Mr. and Mrs. Horace, Jr., 222 Woodlawn Road, Roland Park.

Burrow, Dr and Mrs. Nicholas Trigant (née Emily S. Bryan), Care of Thos. Cook & Son, Zurich, Switzerland.

Burrows, Mr. and Mrs. John, 1210 W. Mt. Royal Av.
Burrows, Mr. John Shober, 1210 W. Mt. Royal Av.
Burrows, Miss Lucie E., 1210 W. Mt. Royal Av.

Busey, Mrs. J. Clarence, "Dunbarton," Pikesville, Md.

Bush, Mrs. Franklin L., ...
Bush, Miss Gertrude L., ...

Burton, Mr. and Mrs. Roger (née Alice Vail Snowden),	New York.
Burwell, Mrs. Mary W.,	The Colonial, Ocean City, Md.
Burwell, Dr. and Mrs. Robert Lemmon,	1218 Mt. Royal Av.
Burwell, Mr. Robt. Stanard,	1218 Mt. Royal Av.
Burwell, Mr. V.,	1218 Mt. Royal Av.
Burwell, Mrs. E. H.,	134 W. Lanvale St.
Burwell, Miss Augusta S.,	134 W. Lanvale St.
Burwell, The Misses,	134 W. Lanvale St.
Burton, Mrs. J. M.,	1726 N. Charles St.
Burton, Miss,	1726 N. Charles St.
Burton, Mr. Robert,	1726 N. Charles St.
Butler, Mrs. O. N.,	1205 St. Paul St.
Butler, Dr. James H.,	1507 Bolton St.
Butler, Miss Mabel,	1507 Bolton St.
Buzby, Mr. and Mrs. Samuel Stockton (née Hutton),	1214 St. Paul St.
Buzby, Miss Margarita Van Ness,	1214 St. Paul St.
Buzby, Mr. Stockton,	1214 St. Paul St.
Byrd, Mr. John Dozier,	92 Mosher St.
Byrd, Mrs. Clara Semmes,	92 Mosher St.
Byrd, Mr. Harvey Semmes,	92 Mosher St.
Byrd, Mrs. Jennie R.,	105 W. 20th St.
Byrd, Miss Mary Armistead,	105 W. 20th St.
Byrd, Miss Margaret Carter,	105 W. 20th St.
Byrd, Miss Anne Harrison,	105 W. 20th St.
Byrd, Mr. Alfred Henry,	105 W. 20th St.
Byrd, Mr. William,	105 W. 20th St.

FRED. HEINEMAN
INCORPORATED

HABERDASHER

AND

SHIRT MAKER

326 CHARLES STREET
NORTH

"Queen of Sea Routes"

Merchants and Miners Trans. Co.

STEAMSHIP LINES

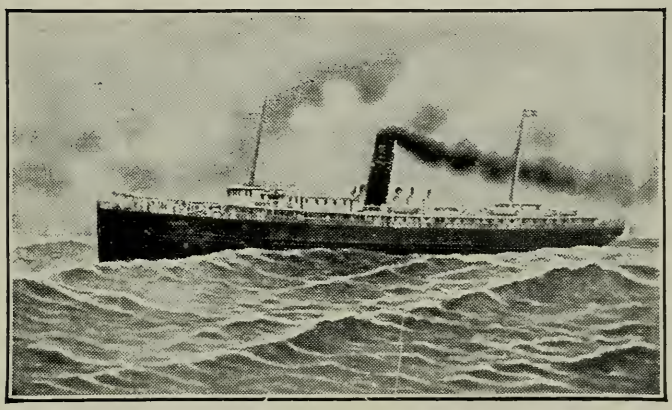

BETWEEN

BALTIMORE and BOSTON

Via Newport News

BALTIMORE and PROVIDENCE

Via Newport News and Norfolk, Va.

NEW DIRECT LINES

PHILADELPHIA to SAVANNAH and JACKSONVILLE

BALTIMORE to SAVANNAH and JACKSONVILLE

PHILADELPHIA and BOSTON

Accommodations and Cuisine Unsurpassed. Send for Illustrated Booklet

W. P. TURNER, Passenger Traffic Manager

General Offices: S. E. Cor. Light and German Sts.

"FINEST COASTWISE TRIPS IN THE WORLD"

MAKERS
and
DESIGNERS

of

FURS

ESTABLISHED
1846

Exclusive Baltimore Agents
for the Celebrated Hats by

—KNOX—

ALBERT SIGMUND & SON

309 N. Charles Street

L. A. ROBINSON Importer

411 NORTH CHARLES STREET

BEGS TO ANNOUNCE THAT SHE IS PREPARED
TO SHOW A COMPLETE LINE OF
IMPORTED NOVELTIES IN

Ladies' Tailored Suits, Street and
Evening Gowns

FOR THE COMING SEASON.

C

Cairnes, Mr. and Mrs. James Duncanson, Winona Apartments.

Calwell, Mrs. L. B., "The Briars," P. O. Station D, Md.
Calwell, Miss Katharine M., "The Briars," P. O. Station D, Md.

Camak, Miss Annie, This Winter, The Albion.
(Athens, Ga.)

Cameron, Mr. and Mrs. George, Jr. (née Elizabeth S. Bolling), "Ravenscroft," Petersburg, Va.
Cameron, Miss Helen, "Ravenscroft," Petersburg, Va.

Cameron, Dr. Frank Kenneth, The Columbia, Washington, D. C.

Cameron, Rev. James G., 816 N. Eutaw St.

Campbell, Dr. and Mrs. R. Granville (née Ellin North Moale), 31 Jefferson St., Lexington, Va.

Campbell, Mr. and Mrs. John Pearce (née Mary Bowie Johnson), Earl Court.

Campbell, Miss Anna, 723 St. Paul St.

Campbell, Mr. and Mrs. George Stuart (née Grace H. Appold), 1026 N. Charles St.

Campbell, Miss Mary, 1621 St. Paul St.

Campbell, Mrs. Robert Hamilton, 1230 Spruce St., Philadelphia, Pa.

Campbell, Dr. and Mrs. Robert Hamilton, The Morris, Philadelphia, Pa.

Campbell, Mr. and Mrs. Donald (née Augusta Eccleston Boylston), Boston, Mass.

Campbell, Mr. and Mrs. Wm. L. (née Dawson), 1209 McCulloh St.

Canby, Miss Laura, 520 Park Av.

Canfield, Miss Isabel, 6330 Howe St., Pittsburgh, Pa.

Cannon, Mr. and Mrs. Clayton, 1901 Linden Av.
Cannon, Mr. Clayton P., 1901 Linden Av.

Cannon, Miss, 923 Cathedral St.
Cannon, Miss Maretta, 923 Cathedral St.

Capron, Mr. and Mrs. Richard J. (née Lee), 1021 Belvidere Ter.

Carey, Mr. and Mrs. Francis King (née Hall), 509 Cathedral St.
Carey, Miss Margaret Townsend, 509 Cathedral St.

Carey, Miss Louise, Bryn Mawr College, Bryn Mawr, Pa.

Carey, Mr. Francis James, Harvard College.

Carey, Mr. and Mrs. A. Morris (née Thomas), 1004 Cathedral St.

Carey, Mr. and Mrs. John E. (née Murdoch), 838 Park Av.
Carey, Mr. James, Jr. 838 Park Av.

Carey, Mrs. Thomas K. (née King), 827 Park Av.

Carey, Mrs. James, 46 Mansfield St., New Haven, Conn.

Carey, Mrs. George G., 1228 Madison Av.
Carey, Miss Margaret Cheston, 1228 Madison Av.

Carey, Mr. and Mrs. George G., Jr. (née Macgill), Rider P. O., Md.

Carey, Mr. and Mrs. Geo. Leiper, 115 W. Lanvale St.

Carey, Mr. and Mrs. Henry G., 1213 John St.

Carey, Miss Mary Thomas, 2220 N. Charles St.
Carey, Miss Martha Leiper, 2220 N. Charles St.
Carey, Miss Helen Hamilton, 2220 N. Charles St.
Carey, Mr. Charles H., 2220 N. Charles St.
Carey, Mr. James, 2220 N. Charles St.
Carey, Mr. I. Irvine, 2220 N. Charles St.

Carey, Mr. and Mrs. Alexander G., 2127 Maryland Av.

Carey, Mr. and Mrs. William Lee, The St. Paul.

Carey, Midshipman Lee Cummins, Naval Academy, Annapolis.

Carr, Mrs. Wilson, 828 N. Eutaw St.

Carr, Miss Catherine L., Liberty Road and Beech Av., Walbrook.
Carr, Miss Lillie B., Liberty Road and Beech Av., Walbrook.
Carr, Mr. James E., Jr., Liberty Road and Beech Av., Walbrook.

Carr, Mr. and Mrs. Alfred J., "Litchfield," Roslyn, Md.

Carr, Mr. and Mrs. Alexander Y., "Pleasant Plains," Towson, Md.

Carr, Mr. and Mrs. W. Murray, Park Pl. Hotel, Sewickley, Pa.

✓ Carrington, Miss, 1033 Cathedral St.

Carrington, Mr. and Mrs. Edw. Codrington (née Coyle), "Loreley," Balto. Co., Md.

Carroll, Mr. and Mrs. Alexander Winchester (née Rosalie Randolph Turnbull), 524 Westminster Av., Elizabeth, N. J.

Carroll, Mrs. Wm. Sterett, Phoenix, Md.
("Duddington," Phoenix, Md.)
Carroll, Mr. and Mrs. Henry (née Anna Buchanan Merryman), Phoenix, Md.

Carroll, Mrs. Thomas G., 1003 St. Paul St.
Carroll, Miss Bessie Lee, 1003 St. Paul St.
Carroll, Mr. T. George, 1003 St. Paul St.

Carroll, Mr. and Mrs. Charles J. (née Saunders), 206 E. Eager St.

Carroll, Mr. and Mrs. Henry J. (née Preston), Ruxton, Md.

Carroll, Mrs. Charles Tucker, 128 W. 59th St., New York City.
Carroll, Mrs. J. Howell (née Mary Rogers), 128 W. 59th St., New York City.
Carroll, Miss Suzanne, 128 W. 59th St., New York City.

Carroll, Mr. W. S., 1709 Massachusetts Av., Washington, D. C.

Carroll, Mr. and Mrs. Albert (née Perkins), Abroad.

Carroll, Mrs. Mary R. Thomas, 44 W. Biddle St.

Carroll, Mr. John N., Jr., 902 N. Charles St.

Carroll, Mr. and Mrs. Charles Gordon (née Swan), 151 Park Av., Greenwich, Conn.

Carroll, Mr. J. Marshall, Lehigh University, S. Bethleham, Pa.

Carroll, Miss, 1722 N. Charles St.

Carroll, Ex-Gov. John Lee, Doughoregan Manor, Howard Co.

Carroll, Mr. Philip A., New York.
(Doughoregan Manor, Howard Co.)

Carroll, Mr. and Mrs. Charles (née Mary C. Randol), "Homewood," Ellicott City, Md.

Carroll, Mrs. Samuel S., 1225 Guilford Av.
Carroll, Miss Elizabeth Maxwell, 1225 Guilford Av.
Carroll, Miss Mary Sterett, 1225 Guilford Av

Carroll, Miss Mary Jennings, "Blenheim," Woodbrook P. O., Balto. Co., Md.

Carroll, Mr. Thomas M., 102 E. Madison St.

Carroll, Mrs. Mary P., "Evergreen," Hampden.
Carroll, Miss Mary Grace, "Evergreen," Hampden.
Carroll, Mr. Albert H., "Evergreen," Hampden.

Carroll, Mr. and Mrs. Walter Cockrill, 720 Shady Av. E., E. Pittsburgh, Pa.

Carson, Mr. and Mrs. Joseph (née Osborn), 123 East 55th St., New York.

Carstens, Mr. and Mrs. Henry F. (née Greacen), Pimlico Road near Kate Av.

Carter, Miss Mary Coles, St. Timothy's School, Catonsville.
Carter, Miss Sally Randolph, St. Timothy's School, Catonsville.

Carter, Mr. Bernard, 1212 Eutaw Pl.
Carter, Mr. Bernard M., 1212 Eutaw Pl.

Carter, Mr. and Mrs. Julian Stuart (née Alice Bowdoin Rush), 210 E. Biddle St.

Carter, Mr. and Mrs. Shirley (née Murchison), 8 E. Biddle St.

Carter, Rev. and Mrs. George C., Washington, D. C.

Carter, Mr. and Mrs. Charles H. (née Dangerfield), 811 St. Paul St.

Carter, Mr. and Mrs. John R., 15 Chesham St., Belgrave Square, London.

Carter, Mr. and Mrs. Spencer L. (née Atkinson), 33 W. Preston St.

Carter, Mr. and Mrs. William G. (née Polk), Philadelphia, Pa.

Carter, Mrs. Alexander M., 1404 Park Av.

Cary, Miss, 223 W. Preston St.
Cary, Mr. Wilson M., 223 W. Preston St.

Cary, Mr. John Brune, ...
Cary, Miss Frances Daniel, ...
(Rider P. O., Sherwood, Md.)

Cary, Mr. and Mrs. Wilson Miles, Jr. (née Helen Lanahan), 1113 N. Calvert St

Cary, Dr. French S., 600 N. Broadway.

Caskie, Mr. and Mrs. Clarence, 2233 N. Calvert St.
Caskie, Miss Alice, 2233 N. Calvert St.

Casler, Mr. and Mrs. William A., S. E. Cor. Park and Lafayette Avs.

Cassard, Mr. and Mrs. Jesse Lippincott, 1223 Maryland Av.
Cassard, Mr. Reese, 1223 Maryland Av.

Cassard, Mr. and Mrs. Jesse Lippincott, Jr. (née Louise Wilson), The Walbert.

Cassard, Miss Jeanne, 160 Waverly Place, New York.

Cassard, Mr. and Mrs. Herbert, ...
Cassard, Miss Elizabeth H., ...

Cassard, Mr. Hamilton, Garrison Av., Arlington, Md.

Cassard, Mr. and Mrs. Harrison (née Louise T. Walker), ...

Cassard, Mr. Raymond, 1709 Madison Av.

Cassard, Mr. John, 2114 St. Paul St.

Cassell, Mr. Charles E., 1407 Park Av.

Cassilly, Mr. and Mrs. T. A., "The Hawthorns," Belcamp, Harford Co., Md.
Cassilly, Mr. Robert R., "The Hawthorns," Belcamp, Harford Co., Md.
Cassilly, Mr. Thomas A., Jr., "The Hawthorns," Belcamp, Harford Co., Md.

Cathcart, Miss Blanche, 1429 Linden Av.
Cathcart, Mr. Maxwell, 1429 Linden Av.

Cattin, Capt. and Mrs. George de Grasse (née Sarah McC. Grasty), U. S. A., Fort Snelling, Minn.

Cator, Miss M. J., 803 St. Paul St.
Cator, Miss G. Louise, 803 St. Paul St.
Cator, Mr. B. F., 803 St. Paul St.
Cator, Mr. George, 803 St. Paul St

Cator, Mr. Charles R., The Sherwood.

Cator, Mr. and Mrs. William Whitefield (née Mabel V. Bent), 511 Roland Av., Roland Park.

Cator, Mr. and Mrs. Franklin P., 905 St. Paul St.

Cator, Mrs. James H., 934 N. Calvert St.

Caughy, Mrs. Elizabeth A., 1219 Linden Av.
Caughy, Mr. and Mrs. John H., 1219 Linden Av.
Caughy, Miss Mamie Virginia, 1219 Linden Av.
Caughy, Miss Lyal E., 1219 Linden Av.
Caughy, The Misses, 1219 Linden Av.
Caughy, Mr. J. Marshall, 1219 Linden Av.

Caughy, Mr. and Mrs. Michael P., 141 W. Lafayette Av.
Caughy, Miss May G. Prendergast, 141 W. Lafayette Av.

Caulk, Mr. and Mrs. Wm., Jr. (née Sarah Louise Applegarth), Washington, D. C.

Causin, Miss Nannie D., 700 N. Howard St.

Cenas, Miss Heloise, New Orleans.

Chamberlaine, Mr. and Mrs. Robert L. (née Medairy), "The Plaza," Park Av. and Wilson St.

Chamberlaine, Mr. and Mrs. Rich. H., 12 W. Hamilton St.

Chamberlaine, Mr. and Mrs. R. Lloyd (née Kloman), 2733 Maryland Av.

Chancellor, Mr. and Mrs. Arthur Bernard (née Opie), 131 W. Lafayette Av.

Chandler, Mr. and Mrs. Walter G., 15 Midvale Road, Roland Park.
Chandler, Miss Barbara, 15 Midvale Road, Roland Park.
Chandler, Mr. Douglas, 15 Midvale Road, Roland Park

Chandler, Miss Emma, "Anneslie," Rodger's Forge, Md.

Chapin, Mr. and Mrs. Edward Leroy (née Roberta S. Jenkins), 615 Center St., Pasadena, Cal.

Chapman, Mr. and Mrs. John Adams (née Eleanor Stickney), 1315 Ritchie Pl., Chicago, Ill.

Chapman, Miss Bertha, Baltimore Country Club.

Chase, Mr. and Mrs. Edward Everett (née Turnbull), ...

Chastain, Mrs. James B., 10 W. 43d St., New York.

Chatard, Mr. and Mrs. Thos. Marean (née Eleanor Addison Williams), 1716 Rhode Island Av., Washington, D. C.

Chatard, Mrs. Ferdinand E. (née Josephine Miles), 5 W. Chase St.
Chatard, Dr. J. Albert, 5 W. Chase St.
Chatard, Mr. William Miles, 5 W. Chase St.

Chears, Mr. Henry Randolph, Baltimore.

Cherbonnier, Mr. and Mrs. Caleb D., "Dumaine," Timonium, Md.
Cherbonnier, Miss Marie Louise, "Dumaine," Timonium, Md.
Cherbonnier, Miss Lucie B. J., "Dumaine," Timonium, Md.

Chesnut, Mr. and Mrs. Wm. Calvin, 111 Ridgewood Road, Roland Park.

Chew, Dr. and Mrs. Samuel C. (née Agnes Marshall), 3 Midvale Road, Roland Park.
Chew, Mr. Samuel C., Jr., 3 Midvale Road, Roland Park.
Chew, Mr. Henry D., 3 Midvale Road, Roland Park.
Chew, The Misses, 3 Midvale Road, Roland Park.

Chew, Mr. Thomas J., 204 E. Preston St.
Chew, Miss Jane B., 204 E. Preston St.

Chiffelle, Miss Henrietta C., 517 Cathedral St.

Chilton, Mr. Orrick M., 1511 McCulloh St.

Chipchase, Mr. and Mrs. W. Edwin, 1817 N. Calvert St.
Chipchase, The Misses, 1817 N. Calvert St.
Chipchase, Mr. Walter Nelson, 1817 N. Calvert St.
("Winston," Blue Ridge Summit.)

Childs, Mrs. John Norris, 139 Mosher St.

Chism, Mr. and Mrs. Edward J., West North Av., opposite Thomas Av.
Chism, Mr. and Mrs. Henry Thornley (née Slingluff), West North Av., opposite Thomas Av.

Chisolm, Miss E. Z., 100 E. Franklin St.

Chisolm, Dr. and Mrs. Francis Miles (née Baugher), Washington, D. C.

Chisolm, Mrs. William E. (née Helen Garnett), 925 Cathedral St.
Chisolm, Mr. William Garnett, 925 Cathedral St.

Chisolm, Dr. and Mrs. Julian F. (née Nannie E. Levering), 6 E. Liberty St., Savannah, Ga.

Chopin, Mr. and Mrs. Edward Leroy (née Roberta S. Jenkins), Pasadena, Cal.

Chunn, Dr. and Mrs. Wm. Pawson, 1023 Madison Av.

Clabaugh, Judge and Mrs. Harry Morris, 127 Rhode Island Av., Washington, D. C.

Clabaugh, Mr. and Mrs. Albert T., Mt. Washington, Md.
Clabaugh, Miss Carolyn L., Mt. Washington, Md.

Clagett, Miss Elizabeth A., 217 St. Paul St.

Claggett, Dr. and Mrs. Samuel (née Jeannette B. Chew), "Oakland," Petersville, Frederick Co., Md.
Claggett, Mrs. Samuel, Sr., "Oakland," Petersville, Frederick Co., Md.
Claggett, Miss S. G., "Oakland," Petersville, Frederick Co., Md.

Claggett, Mr. and Mrs. T. West, 15 W. Biddle St.
Claggett, Mr. L. B. Keene, 15 W. Biddle St.

Clapp, Mrs. L. Wheaton, Port Deposit, Md.
Clapp, Miss Lucy Mari, Port Deposit, Md.
Clapp, Mr. Frank W., Port Deposit, Md.

Clapp, Mr. and Mrs. H. Rowland, 1226 N. Calvert St.

Clark, Mr. Duncan C., 803 Park Av.

Clark, Mr. and Mrs. Frank Peyton, 111 West 20th St.
Clark, Mr. W. Lawrence, 111 West 20th St.

Clark, Miss Daisy R., "The Maples," Woodbrook, Md.
Clark, Miss Laura D., "The Maples," Woodbrook, Md.

Clark, Miss Elisabeth L., 1025 Belvidere Ter
Clark, Miss Louise M., 1025 Belvidere Ter
("The Maples," Woodbrook P. O., Md.)

Clark, Dr. and Mrs. Jos. Clement, "Springfield," Sykesville, Md.

Clark, Mr. and Mrs. J. Peyton (née H. Frances Marshall),
35 Franklin Av., Saranac Lake, New York.

Clark, Mr. and Mrs. Wm. Bullock, 8 E. Read St.

Clark, Mrs. L. Lester, 529 N. Charles St.
Clark, Miss, 529 N. Charles St.

Clark, Miss Janey R., 1705 N. Charles St.

Clark, Mrs. Benjamin Du Val, 14 E. Mt. Royal Av.
Clark, Miss Anna E. Blackwell, 14 E. Mt. Royal Av
Clark, Mr. Walter L., 14 E. Mt. Royal Av.
Clark, Mr. Herbert Ball, 14 E. Mt. Royal Av

Clark, Mr. and Mrs. James, 49 Washington St., Cumberland, Md.
Clark, Miss Angela, 49 Washington St., Cumberland, Md.
Clark, Miss M. J., 49 Washington St., Cumberland, Md.

Clark, Mr. and Mrs. Ernest Judson (née de La Tour), 1504 Park Av.

Clark, Mr. and Mrs. Thos. S., 10 E. Madison St.

Clark, Mr. and Mrs. Henry, 907 N. Charles St.
Clark, Mrs. William H., 907 N. Charles St.
Clark, Mr. Henry Calwell, 907 N. Charles St.

Clarke, Mr. William, Stevenson P. O., Baltimore Co., Md.
Clarke, Mrs. Albina, Stevenson P. O., Baltimore Co., Md.

Clarke, Mrs. Joseph W., 1429 Mt. Royal Av.

Clarke, Miss Mary Lyle, ...

Clarke, Dr. Powhatan, University Club.

Clarke, Mr. William Bowie, Navy Department, Washington, D. C.

Clarke, Miss Adaline Pratt, The Brexton.

Clarke, Mrs. William E., 206 Laurens St.
Clarke, Mr. William E., Jr., 206 Laurens St.

Clarke, Mr. and Mrs. A. Downing (née Jean Pendleton), 1637 N. Calvert St.

Clarke, Mr. and Mrs. Henry Love (née Frances Halsey Taylor), 4346 Lake Av., Chicago, Ill.

Clarkson, Mr. and Mrs. Thomas B. (née Marie B. Thelin), Mt. Washington, Md.

Clements, Miss Molie, 41 Putnam Av., Brooklyn, N. Y. (for the Winter).

Clendinen, Miss Alice S., 518 Cathedral St.
Clendinen, Miss Violet, 518 Cathedral St.

Clinton, Mrs. C. M., Genoa, Italy.
Clinton, Lieut. and Mrs. Thos. M. (U. S. M. C.), Genoa, Italy.

Clotworthy, Mr. and Mrs. Frank M., Perrymans, Md.

Clotworthy, Col. and Mrs. Charles Baker (née Ella T. Reeves), Garrison P. O., Md.

Cloud, Mrs. Daniel, 520 Park Av.
Cloud, Miss Virginia Woodward, 520 Park Av.
Cloud, Miss Rebekah M., 520 Park Av.

Cloud, Mr. Daniel, Jr., Falston, Md.

Cloud, Mr. and Mrs. Wm. Woodward, "Sunset Lodge," Boulder Lane and Sunset Path, Roland Park.

Coale, Mr. and Mrs. R. Dorsey (née Howison), 17 W. Mt. Royal Av.

Coale, Mr. and Mrs. William Ellis (née Colston), The Arundel.

Coale, Mr. Thomas E., The Walbert.

Coale, Mr. and Mrs. Isaac, Jr. (née Harriet C. Jackson), 407 Hawthorn Road, Roland Park.

Coale, Miss Elizabeth B., 918 Madison Av.

Coale, Miss Carrie P., 118 Roland Av., Roland Park

Coates, Dr. Charles E., Jr., Baton Rouge, La.

Cochran, Mr. and Mrs. Wm. Francis (née Nina Gill), "Woodbrook," Charles-St. Ave.

Cocke, Rev. and Mrs. Henry Teller (née Maria L. Snowden), Winston-Salem, N. C.

Cockey, Mr. and Mrs. Charles Edward (née Scarff), 1423 Linden Av.

Cockey, Mr. and Mrs. Edward R., 1221 McCulloh St.

Cockins, Mr. James M., The Belvidere.
("Rosemere," Lake Station, Ruxton P. O., Md.)

Coe, Mr. and Mrs. Ward Baldwin (née Marguerite Almy Hall), The Preston.

Cogswell, Mrs. Andrew K., 31 W. Mt. Royal Av.
Cogswell, Mr. Latrobe, 31 W. Mt. Royal Av.

Cohen, Mr. and Mrs. Jacob I., 1727 Guilford Av.

Cohen, Mr. and Mrs. Alan M., 562 7th St., Brooklyn, N. Y.

Cohen, Mrs. Israel, 810 St. Paul St.
Cohen, Miss Eleanor S., 810 St. Paul St.

Cohen, Mr. and Mrs. Benj., Portland, Ore.

Cohen, Mr. and Mrs. Mendes, 825 N. Charles St.

Cohen, Miss, 415 N. Charles St.

Cole, Miss Bertha, 115 W. Monument St.
Cole, Mr. Lloyd, 115 W. Monument St.

Cole, Mrs. Alan (née Ada White), 1207 N. Calvert St.

Cole, Mr. and Mrs. William R., 927 N. Calvert St.

Cole, Mr. and Mrs. Edward H., 1315 John St.

Cole, Mrs. George Byron, The Albion.
Cole, Miss Edith, The Albion.
Cole, Miss Natalie, The Albion.

Cole, Mr. and Mrs. Donald, Canton, Ohio.
Cole, Mr. Ralph N., Canton, Ohio.

Cole, Miss Flora E., "The Heights," Buena Vista, Va.

Coleman, Mr. and Mrs. Thomas Campbell, ...

Collis, Mr. Lloyd, 810 St. Paul St.
(Columbia University Club, N. Y.)

Colston, Mr. and Mrs. Frederick M., 1016 St. Paul St
Colston, Mr. George Anderson, 1016 St. Paul St.
Colston, Mr. Frederick C., 1016 St. Paul St.
Colston, Mr. John A. Campbell, 1016 St. Paul St.

Colvin, Dr. and Mrs. Alexander R. (née Tarleton),
Davern Av., St. Paul, Minn.

Combs, Mr. Daniel, 709 St. Paul St.

Compton, Mr. R. Keith, 130 W. Lafayette Av.
Compton, Mr. and Mrs. R. Keith, 130 W. Lafayette Av.

Compton, Mr. J. H. Sothoron, 1031 Cathedral St.

Cone, Dr. Claribel, The Marlborough Apartments.

Cone, Dr. and Mrs. Sydney M., 2326 Eutaw Pl.

Congdon, Mr. and Mrs. Gilbert, Scranton, Pa.

Congdon, Mrs. Henrietta C., 1312 Park Av.
Congdon, Mr. Samuel H., 1312 Park Av.
Congdon, Miss Elizabeth C., 1312 Park Av.

Conklin, Mr. and Mrs. Daniel E., Hotel Belvedere.

Conley, Dr. and Mrs. Charles H. (née Helen Abell Baughman), Guilford, Frederick, Md.

Conlyn, Mr. and Mrs. Thomas A., 110 W. Madison St.
Conlyn, Mr. T. Bryce, 110 W. Madison St.

Conlyn, Dr. Edward S., 935 Madison Av.

Conner, Mr. and Mrs. James Alfred (née Torrence), 715 N. Calvert St.

Conrad, Mrs. Sallie Howard, The Stafford.
Conrad, Mr. Charles Angelo, The Stafford.

Conradi, Mr. and Mrs. Luther, 2032 Chestnut St., Philadelphia, Pa.

Conway, Miss Sarah W., 918 St. Paul St.
Conway, Miss Isabel, 918 St. Paul St.
("Traymore," Blue Ridge Summit, Pa.)
Conway, Mr. William M., 918 St. Paul St.

Conway, Miss Ella Blakistone, 968 N. Howard St.

Cooch, Mr. and Mrs. Edward Webb (née Eleanor Bedford Wilkins), Newark, Del.

Cook, Mr. and Mrs. William L., Hotel Stafford.

Cook, Mr. Thomas G., Stafford Hotel.

Cook, Dr. and Mrs. Henry Wireman, 2219 Pleasant Av., Minneapolis, Minn.

Cook, Mrs. George Hamilton, 1001 St. Paul St.
Cook, Miss Jane James, 1001 St. Paul St.
Cook, Miss Frances Swayne, 1001 St. Paul St.

Cook, Mr. and Mrs. Samuel G. B., 2844 St. Paul St.

Cook, Mr. and Mrs. Grafflin, 1222 N. Calvert St.

Cook, Mrs. Isabel E., 814 Park Av.

Cook, Mr. and Mrs. Elmer J., Towson, Md.

Cook, Mr. and Mrs. J. Glenn, 4601 Garrison Av.
Cook, The Messrs., 4601 Garrison Av.

Cook, Mr. J. Henry, 10 S. Calvert St.

Cook, Mr. and Mrs. Richard Walton, 3915 Belvieu Av., E. of Garrison Av.

Cooke, Mr. and Mrs. J. Addison (née Sams), 150 W. Lanvale St.
Cooke, Miss Chloe Tyler, 150 W. Lanvale St.

Cooke, Miss Molly E., Waterbury, A. A. Co., Md.

Cooke, Mr. and Mrs. F. Irving (née Irene H. Kemp), Ruxton, Md.

Cooper, Mr. and Mrs. J. Crossan (née Jenkins), "Denbigh," Roland Park P. O.

Corbett, Mr. and Mrs. H. Guy (née Nannie B. Brown), "Elsham," Afton, Va.

Cordell, Dr. and Mrs. Eugene Fauntleroy, 257 W. Hoffman St.
Cordell, Mr. Littleton Tazewell, 257 W. Hoffman St.

Corkran, Mr. and Mrs. Benjamin W., Jr., 200 Goodwood Gardens, Roland Park.
Corkran, Mr. and Mrs. Lloyd Griffith, 200 Goodwood Gardens, Roland Park.
Corkran, Mr. B. Warren, 200 Goodwood Gardens, Roland Park.

Corkran, Miss Mary Elizabeth, 1432 McCulloh St.

Corner, Mr. and Mrs. William H., "The Knoll," Elkridge P. O., Md.
Corner, Miss Camilla H., "The Knoll," Elkridge P. O., Md.
Corner, Miss Helen C., "The Knoll," Elkridge P. O., Md.
Corner, Miss Mary C., "The Knoll," Elkridge P. O., Md.
Corner, Mr. Thomas C., "The Knoll," Elkridge P. O., Md.
("Studio," 260 W. Biddle St.)

Corner, Mr. and Mrs. Benjamin Cator (née Conrad), Neabsco P. O., Prince William Co., Va.

Corner, Mr. and Mrs. Solomon F., 204 E. Biddle St.
Corner, Miss Mary Rosalie, 204 E. Biddle St.
Corner, Miss Elizabeth Dove, 204 E. Biddle St.

Corner, Mr. and Mrs. James J., 202 E. Chase St.
Corner, Mr. James J., Jr., 202 E. Chase St.

Cortland, Mr. James, 1506 Park Av.
Cortland, Mr. J. Wakefield, 1506 Park Av.

Costell, Mr. and Mrs. Lawrence (née Nannie Brooks), Wiltshire, England.

Coster, Mr. and Mrs. Edward L. (née Stewart), Irvington-on-Hudson, N. Y.

Cottman, Mr. and Mrs. J. Hough, 1015 Cathedral St.
Cottman, Mr. Thomas E., 1015 Cathedral St.
Cottman, Mr. and Mrs. L. Warrington (née Mary C. C. Howard), 1015 Cathedral St.

Cottman, Mr. Nicholas Romanoff, 6 W. Read St.

Cottman, Mr. and Mrs. Clarence, 5 W. Biddle St.

Cotton, Rev. and Mrs. Henry Evans, Apartment A, The Arundel.

Coudon, Miss Martha, 1011 St. Paul St.

Coulbourne, Mr. and Mrs. Robert M., The Royalton.
Coulbourne, The Misses, The Royalton.
Coulbourne, Mr. R. M., Jr., The Royalton.

Coulter, Mr. Mifflin, 1219 John St.

Coulter, Mr. and Mrs. James Mifflin, 1331 Bolton St.

Coulter, Mr. and Mrs. James Mifflin, Jr. (née Helen M. Cowman), 1327 Bolton St.

Coulter, Mrs. Carleton (née Nancy Coulter), 120 W. Lanvale St.

Coulter, Mrs. Robert Ogilvie, Sandy Spring, Md.

Coulter, Mr. and Mrs. George Archibald (née Mary Louise Payne), 1415 McCulloh St.

Coulter, Miss Helen S., Catonsville, Md.

Cover, Mr. and Mrs. Loring A., 1014 N. Charles St.

Covington, Mr. and Mrs. Harry F. (née Priscilla Upshur), 34 Edgehill St., Princeton, N. J

Cowdrey, Mrs. Stevens G., Town's End, Carlisle, Pa.
Cowdrey, Miss Mary Hall, Town's End, Carlisle, Pa.
Cowdrey, Miss Ruth, Town's End, Carlisle, Pa.

Cowles, Miss Mary A., ...

Cox, Mr. and Mrs. Daniel Hargate (née Frances L. Buckler), Lawrence, L. I.

Cox, Mr. and Mrs. Henry, 907 N. Calvert St.
Cox, Miss Rebecca Janney, 907 N. Calvert St.
Cox, Miss Josephine Merrifield, 907 N. Calvert St.
Cox, Mr. Douglas Janney, 907 N. Calvert St.

Cradock, Mrs. Thomas, "Trentham," Pikesville P. O., Md.
Cradock, Miss Katherine, "Trentham," Pikesville P. O., Md.
Cradock, Miss Julia S., "Trentham," Pikesville P. O., Md.
Cradock, Miss Agnes Carroll, "Trentham," Pikesville P. O., Md.
Cradock, Mr. Thomas, Jr., "Trentham," Pikesville P. O., Md.
Cradock, Mr. Arthur, "Trentham," Pikesville P. O., Md.

Craig, Mr. and Mrs. James, "Fairhaven," Govans, Md.

Craig, Mrs. Thomas, 1822 St. Paul St.
Craig, Miss Ailsa, 1822 St. Paul St.

Craig, Mrs. John A., "Ravenswood," Govans, Md.
Craig, Mr. and Mrs. William Pinkney, "Ravenswood," Govans, Md.

Craighead, Mr. and Mrs. Frank W., 2226 Locust St., Philadelphia, Pa.

Craighill, Dr. and Mrs. Jas. M., 1730 N. Charles St.
Craighill, Miss Annie Price, 1730 N. Charles St.

Crampton, Mrs. Savington W., 1022 Cathedral St.
Crampton, The Misses, 1022 Cathedral St.

Crampton, Mr. and Mrs. Warren H., ...

Crane, Miss Lydia, 313 Dolphin St.
Crane, Miss Josephine Stone, 313 Dolphin St.

Crane, Mrs. Henrietta, 237 W. Lanvale St.
Crane, Miss Florence H., 237 W. Lanvale St.
Crane, Miss Alice L., 237 W. Lanvale St.
Crane, Miss Nettie O., 237 W. Lanvale St.

Crane, Mr. and Mrs. Wm. C.,
"Osborne Lodge-on-Severn," Omar P. O., Anne Arundel Co., Md.

Crane, Mr. and Mrs. Charles Thomas (née Gertrude Jackson),
The Belvedere.

Crane, Mr. and Mrs. Robert Treat (née Maria L. Riggs),
American Consulate, Guadeloupe, W. I.

Crane, Lieut. and Mrs. John Alden (née Mary Sterett McKim),
Fort McKinley, Manila, P. I.

Crane, Mr. Louis Burton, Easton, Pa.

Crane, Miss Edith Campbell, 242 W. Hoffman St.
Crane, Miss Claris Isabel, 242 W. Hoffman St.
Crane, Miss Helen Bond, 242 W. Hoffman St.

Cranston, Mr. and Mrs. Frank Hill (née Ethel P. Slocum),
201 Waterman St., Providence, R. I.

Craven, Lieut.-Comdr. and Mrs. Thomas T. (U. S. N.),
Care of Navy Department, Washington, D. C.

Crawford, Miss Elizabeth D., 1335 Bolton St.

Crawford, Mr. and Mrs. Wm. Chauncey (née Elizabeth Dixon),
1224 Madison Av.

Crawford, Mrs. Fred C. (née Campbell), 1621 St. Paul St.
Crawford, Miss Mary H., 1621 St. Paul St.
Crawford, Miss Bessie, 1621 St. Paul St.
Crawford, Mr. Frederick C., 1621 St. Paul St.
Crawford, Miss Mary, 1621 St. Paul St.

Crawford, Miss Helen, 206 W. Monument St.

Crenshaw, Mrs. Nathaniel Bacon,
Lake bet. Charles and Bellona Avs., P. O. Station H, Md.

Crenshaw, Miss Fanny Gilmor,
Lake bet. Charles and Bellona Avs., P. O. Station H, Md.

Croft, Mrs. Henry C., ...

Cromwell, Mr. and Mrs. Charles Hammond (née Brown),
Wilton, Ellicott City P. O., Md.

Cromwell, Mr. and Mrs. Richard, 1041 St. Paul St.
Cromwell, Miss Sallie George, 1041 St. Paul St.
("Springfield," Timonium P. O., Md.)

Cromwell, Mr. and Mrs. Philip George (née Mary Cator Webb),
206 E. Chase St.

Cromwell, Mr. and Mrs. Jas. Herbert (née Mildred Lee),
Timonium P. O., Md.

Cromwell, Mr. and Mrs. Richard C., Jr. (née Michie),
"Foxhall," Cor. Ingleside and Edmondson Aves., Catonsville.

Cromwell, Mr. and Mrs. Wm. Kennedy (née Franklin),
Lake Roland P. O., Md.

Cromwell, Dr. and Mrs. Martin John (née Jenkins),
Lake Roland P. O., Md.

Cross, Miss Virginia C. Breckenridge, 1520 Park Av.
Cross, Miss Elizabeth O. Breckenridge, 1520 Park Av.

Cross, Mr. W. Irvine, "Nordley Farm," Stevenson P. O., Md.

Cross, Mrs. E. J. D., 114 E. Eager St.
Cross, Mr. Francis R., 114 E. Eager St.

Cross, Mrs. Andrew B., 701 N. Calvert St.

Crouch, Dr. and Mrs. J. Frank, Hotel Rennert.

Crown, Mrs. J. Randolph, 825 St. Paul St.
Crown, Miss Laura Tegmeyer, 825 St. Paul St.

Crozer, Mr. and Mrs. Edward (née Robinson), Upland, Pa.
(Thomasville, Ga.)

Cugle, Mr. and Mrs. Edwin (née Eleanor Davidson), 1707 Park Av.

Cugle, Miss, 216 W. Madison St.

Culbreth, Miss Ella, The Albion.

Culbreth, Dr. and Mrs. David M. R., 1307 N. Calvert St.

Cullen, Dr. and Mrs. Thomas S. (née Beckwith), 3 W. Preston St.

Cullen, Dr. Ernest K., Johns Hopkins Hospital.

Cumming, Mrs. Harriet V., 1225 Linden Av.

Cumming, Mr. and Mrs. A. P. Gordon,
"The Locusts," Freedom, Carroll Co., Md.

Cummings, Mr. and Mrs. Alex. L. (née Bogue), 15 W. Mulberry St.

Cummings, The Misses, 1024 Cathedral St.

Cunningham, Mr. William, The St. Paul.
Cunningham, Miss Julia Janes, The St. Paul.
Cunningham, Miss Lillie Happer, The St. Paul.

Cunningham, Mr. Earl J., Boston, Mass.

Cushing, Mrs. Wiley E., Ridley Park, Pa.
Cushing, Mr. Joseph W., Ridley Park, Pa.

Cushing, Miss Annie, 708 Park Av.

Cushing, Mr. and Mrs. Wm. Whelan (née Fendall),
10 Chesapeake Av., W., Towson, Md.

Cushing, Mrs. W. A., 2719 St. Paul St.

Cushing, Dr. and Mrs. Harvey, 3 W. Franklin St.

Custis, Mrs. William Parke, 2001 Maryland Av.
Custis, The Misses, 2001 Maryland Av.

Cutter, Lieut. and Mrs. L. T., 1772 Columbia Road, Washington, D. C.

Cuyler, Mr. and Mrs. John Potter (née Baker), ...

DUNN'S

TRUNKS, BAGS, SUIT CASES
and
LEATHER GOODS

ALWAYS THE BEST

Store and Factory
307 North Calvert Street
Near Saratoga

Down Town Store
27 West Baltimore Street
Near Hanover

BOTH PHONES.

MOORE & COMPANY
BOOK BINDERS

2 AND 4 W. LOMBARD ST. : : BALTIMORE, MD.

WM. BOWERS & SONS,
BROWN BUILDING
(Opposite Hotel Rennert)

Manufacturers of Fine Carriages,
Automobiles and Harness
OF EVERY DESCRIPTION

CARRIAGE AND AUTOMOBILE
REPAIRING A SPECIALTY BY
EXPERT MECHANICS . . . .

ROBES AND BLANKETS
ESTABLISHED 1836

WM. J. C. DULANY CO.

339-341 NORTH CHARLES STREET

Books, Leather and
Brass Goods, Art
Pottery, Bric-a-brac

FROM ALL COUNTRIES

Wedding Presents a Specialty

SOCIETY STATIONERS *and* ENGRAVERS

Wedding Invitations in the Latest Styles

WM. J. C. DULANY CO.

339-341 NORTH CHARLES STREET

D

Dabney, Dr. and Mrs. Wm. Minor (née Rosalie B. Diffenderffer), The Mt. Royal.

Daingerfield, Mrs. Henry, The Marlborough Apartments, Washington, D. C.

Daingerfield, Miss Katharine, The Marlborough Apartments, Washington, D. C.

Daingerfield, Mr. Henry, ...

Daingerfield, Mr. P. B. Key, Maryland Club.

Daingerfield, Mr. and Mrs. Barbour (née Alice Rasin), Sunderland Place, Washington, D. C.

Dalcour, Mr. and Mrs. Gustav T. (née de Bullet), Ellicott City, Md.
Dalcour, Mrs. A. J. (née de Bullet), Ellicott City, Md.

Dall, Mrs. Joseph E., The Brexton.
Dall, Miss Etta A., The Brexton.

Dallam, Miss Frances S., 522 Summit Av., Hagerstown, Md.
Dallam, Miss Elizabeth, 522 Summit Av., Hagerstown, Md.

Dallam, Mrs. Henry Clay, 1216 Bolton St.
Dallam, Mr. Lucien, 1216 Bolton St.

Dallam, Mr. and Mrs. C. Braxton (née Fisher), 708 St. Paul St.

Daly, Mr. and Mrs. Owen, 1006 Cathedral St.
Daly, Miss Adele E., 1006 Cathedral St.
Daly, Miss Irene A., 1006 Cathedral St.

Dame, Dr. and Mrs. William M., 1409 Bolton St.
Dame, Rev. and Mrs. William Page (née Josephine Putney), 1409 Bolton St.

Dammann, Mr. and Mrs. J. Francis, Upton, 731 W. Lanvale St.
Dammann, The Misses, Upton, 731 W. Lanvale St.
Dammann, Mr. F. William, Jr., Upton, 731 W. Lanvale St.

Dammann, Miss Alice G., Johns Hopkins Hospital.

Dammann, Miss, Hotel Rennert.

Dammann, Mr. J. Francis, Jr., Chicago, Ill.

Dandridge, Miss N. S., ...
Dandridge, Major Philip P., ...

Daniel, Mr. and Mrs. John F. (née Menetta W. Brooks), Mt. Vernon, Ill.

Darling, Miss Nancy Klingle, 124 W. Lafayette Av

Darrell, Mr. and Mrs. Charles, 2130 Oak St.
Darrell, Miss, 2130 Oak St.
Darrell, Miss May H., 2130 Oak St.

Darrell, Miss Marie Josephine, 1109 N. Eutaw St
Darrell, Mr. and Mrs. Harvey Cavendish (née Anna L. Beck), 1109 N. Eutaw St.

Dashiell, Dr. and Mrs. Nicholas L., 2927 St. Paul St.

Dashiell, Mrs. Charles W., 1811 Guilford Av.
Dashiell, The Misses, 1811 Guilford Av.
Dashiell, Mr. Franklin, 1811 Guilford Av.

Dashiell, Mrs. Louisa T., 2340 Madison Av.
Dashiell, Miss Mary T., 2340 Madison Av.

Dashiell, The Misses, 2514 Madison Av.

Daugherty, Mrs. P. A., 10 E. Lafayette Av.
Daugherty, Mr. and Mrs. William G., 10 E. Lafayette Av.
Daugherty, Miss Emma D., 10 E. Lafayette Av.

Daves, Mrs. Edward Graham, 2010 Maryland Av.
Daves, Miss, 2010 Maryland Av.
Daves, Miss Jennie H., 2010 Maryland Av.

Daves, Mr. and Mrs. John C. (née Pitt), 136 W. Lanvale St.

Davidson, Mr. and Mrs. William T., (112) "The Cordova," Washington, D. C.
Davidson, Miss Harriet N., (112) "The Cordova," Washington, D. C.

Davidson, Miss Louise, Garrison P. O., Md.

Davidson, Mrs. Jos. E., 393 E. North Av.
Davidson, Mr. J. Hamilton, 393 E. North Av.
Davidson, The Misses, 393 E. North Av.

Davidson, Miss Eleanor H., 206 W. 52d St., New York City.

Davidson, Col. and Mrs. J. Hull (née Elizabeth McCann), New York City.

Davidson, Mrs. Frederick H., 2102 Eutaw Place.

Davies, Mrs. John F., 1206 John St.

Davies, Mr. and Mrs. Seabury, 1424 Bolton St.

Davies, Mr. and Mrs. Henry Langdon (née Alice Pendergast), 1406 Park Av.
Davies, Mr. and Mrs. John F. (née Annette Levering). "Aldcroft," Catonsville, Md.

Davis, Hon. H. G., Graceland, Elkins, W. Va.

Davis, Mrs. Henry G., ...
Davis, Mr. H. G., Jr., ...

Davis, Mr. and Mrs. John T., Elkins, W. Va.

Davis, Miss Mary Winter, Of 109 W. Monument St. (Abroad).

Davis, Mr. and Mrs. George Gibson, York Road, above Rogers Forge.

Davis, The Misses, 137 W. Lanvale St.

Davis, Mr. and Mrs. Chas. Howard, 412 E. Twenty-second St.

Davis, Mr. and Mrs. Augustus Gansevoort, 1706 Madison Av.

Davis, Mr. and Mrs. M. B., Relay P. O., Md.
Davis, The Misses, Relay P. O., Md.
Davis, The Messrs. Relay P. O., Md.

Davis, Dr. and Mrs. John Staige (née Kathleen Bowdoin), 1228 N. Calvert St.

Davis, Miss Martha Williams, The St. Paul.

Davison, Mrs. Calvin T., 1220 N. Charles St.

Dawkins, Mr. Walter I., St. James Hotel.

Dawkins, Miss Eva, 1220 W. Lafayette Av.
Dawkins, Miss Frances Alethea, 1220 W. Lafayette Av.

Dawson, Mrs. Edgar, 8 E. Madison St.
Dawson, Miss, 8 E. Madison St
Dawson, Mr. Edgar R., 8 E. Madison St.

Dawson, Mr. and Mrs. J. Hill (née White), Stevenson, Md.

Dawson, Mr. and Mrs. Roger T., 1716 N. Charles St.
Dawson, Messrs. A. Maurice and E. Rowland, 1716 N. Charles St.

Dawson, Mrs. Mary, 2 Boulder Lane, Roland Park.

Dawson, Mrs. Olivia Coulter, 1331 Bolton St.

Dawson, Mrs. Rachael W. T., 2414 Madison Av

Dawson, Mr. Thomas Matthews, 1400 Eutaw Pl.

Dawson, Miss Edith M., 1318 Linden Av.

Deale, Miss Nannie P., 2114 Maryland Av
Deale, Miss Sally B., 2114 Maryland Av.

DeFord, Mrs. William, 401 N. Charles St.
DeFord, Miss Lydia Howard, 401 N. Charles St.

Deford, Mr. and Mrs. Thomas, Jr. (née Smith), 913 N. Charles St.
(Oakdene, Brooklandville, Md.)

Deford, Mr. and Mrs. B. Frank (née Drewry), 24 E. Eager St.
(Elenola, Rider P. O., Md.)

Delano, Mr. and Mrs. James (née Edith Sinclair Barnard), ...

Della Torre, Miss, 1629 N. Calvert St.
Della Torre, Mr. Frank, 1629 N. Calvert St.

Deming, Mr. and Mrs. John B., 215 Mosher St.

Deming, Mr. and Mrs. J. C., 1713 Park Pl.
Deming, Mr. J. C., Jr., 1713 Park Pl.

Dempsey, Mr. and Mrs. Wm. Henry, Jr. (née Kensett), 931 St. Paul St.

Denegre, Mrs. John, 1401 Park Av.

Denig, Lieut. and Mrs. Robert Livingston, U. S. Marine Corps, (née Maud B. King), The Shirley.

Denison, Mr. and Mrs. Charles C. (née Elizabeth Cromwell), Timonium P. O., Md.
Denison, Mr. Robert M., Jr., Timonium P. O., Md.

Denison, Mr. and Mrs. H. Marcus, 10 E. Read St.

Denison, Mrs. John M., 1024 N. Charles St.
Denison, Miss Helen, 1024 N. Charles St.

Denmead, Mr. and Mrs. Talbott, 2830 St. Paul St.

Denmead, Mr. and Mrs. Garner W. (née Léonie von Knobloch), The Mt. Royal.

Denmead, Mrs. Carrie J., Earl Court.
Denmead, Miss Helen B., Earl Court.

Dennis, Ex-Judge and Mrs. J. Upshur (née Murdoch), The Albion.
Dennis, Miss Dora L., The Albion.
Dennis, Mr. J. Murdoch, The Albion.

Dennis, Mr. and Mrs. John McPherson (née Chiles), "Essex," Sherwood (Rider P. O.), Md.

Dennis, Mr. and Mrs. James Teackle, Care of Thos. Cook & Son, Cairo, Egypt.

Dennis, Mr. and Mrs. Archibald Russell, 1532 Park Av.

Denny, Mr. and Mrs. Geo. Littrell (née Elizabeth C. Hollingsworth), 4169 N. Pennsylvania St., Indianapolis, Ind.

Denny, Mr. and Mrs. Eugene M., ...

Denny, Mr. and Mrs. James W., 1900 Linden Av

Dent, Miss Margaret K., 916 St. Paul St.

De Reeves, Mr. and Mrs. A. Eugene, 118 W. Lafayette Av.

Deringer, Mrs. B. McLean, "The Terraces," Philipsburg, Centre Co., Pa.

Despard, Mrs. Burton. 1806 Pine St., Philadelphia, Pa.
Despard, Dr. Duncan L., 1806 Pine St., Philadelphia, Pa.
(Monterey, Blue Ridge Summit P. O., Pa.)

Detrick, Miss Lillie, 104 E. Biddle St.
Detrick, Miss Katharine, 104 E. Biddle St.

Detrick, Mr. and Mrs. William H., Ruxton, Md.
Detrick, Mr. Louis F., Ruxton, Md.

Detrick, Mr. and Mrs. J. S., 205 E. Preston St.
Detrick, Miss Mabel, 205 E. Preston St.

Devenny, Mr. and Mrs. Hermann (née Gulielma Penn McCann), 319 Hazel Road, Sewickley, Pa.

DeVries, Mrs. William R., 327 E. Capitol St., Washington, D. C.
DeVries, Rev. William Levering, 327 E. Capitol St., Washington, D. C.

Devries, Mr. and Mrs. J. Oliver, 513 Park Av.

Devries, Mr. and Mrs. Christian, Stevenson, Green Spring Valley, Md.
Devries, Miss Viola M., Stevenson, Green Spring Valley, Md.

Devries, Mr. Harry A., Rose Hill, Pikesville, Md

Dewing, Mr. and Mrs. Hiram Edwin (née Susan Latimer Franklin), 130 E. 67th St., New York.

De Witt, Mr. and Mrs. Charles, 5 Longwood Road, Roland Park.
De Witt, Miss Irma, 5 Longwood Road, Roland Park.
De Witt, Miss Beatrice, 5 Longwood Road, Roland Park.

De Witt, Mr. and Mrs. Charles, Jr., Rogers Ave., Pimlico.

Dick, Miss Eliza M., 35 Melvin Av., Catonsville, Md.

Dickerson, Mr. Edwin T., 2414 Madison Av

Dickey, Miss Jeannette M., 114 E. Eager St.

Dickey, Mrs. Elizabeth J., 2129 N. Charles St.
Dickey, Miss Henrietta S., 2129 N. Charles St.
Dickey, Mr. Charles E., Jr., 2129 N. Charles St.

Dickey, Mr. and Mrs. Philip S., 1829 N. Calvert St.
Dickey, Mr. Chas. E., Jr., 1829 N. Calvert St.
Dickey, Mr. Edmund D. V., 1829 N. Calvert St.
Dickey, Mr. Philip S., Jr., 1829 N. Calvert St.

Dickinson, Miss Laura D., 1125 St. Paul St.

Dickson, Miss Henrietta, 315 W. Monument St.

Didier, Mrs. Henry A., 13 E. Read St.
Didier, Miss Helen, 13 E. Read St.

Didier, Mr. and Mrs. Eugene Lemoine, 1722 N. Calvert St.
Didier, Miss Angela de Bernabeu, 1722 N. Calvert St.
Didier, Miss Edith Northrop, 1722 N. Calvert St.
Didier, Miss Isabel Steuart, 1722 N. Calvert St.
Dieterich, Mr. and Mrs. Alfred E. (née May Brown), 963 Fifth Av., New York.

Diffenderffer, Mr. W. H., 1810 N. Charles St.
(Ridge and Beech Avs., Walbrook.)

Diffenderffer, Mr. J. K. E., Beech Av. and 15th St., Walbrook.
Diffenderffer, Dr. C. R., Beech Av. and 15th St., Walbrook

Diffenderffer, Mr. and Mrs. Wm. Stewart, "Oaklands," Garrison P. O., Md.

Diffenderffer, Miss Salome L., The Arundel.
Diffenderffer, Miss Susan Christine, The Arundel.

Dilworth, Mrs. Emma B., 1529 Eutaw Pl.
Dilworth, Mr. Edward F., 1529 Eutaw Pl.

Dimmock, Mr. and Mrs. Charles, 576 W. 161st St., New York.
Dimmock, Miss Natalie, 576 W. 161st St., New York.

Dimmock, Mr. and Mrs. James C., ...

Dinneen, Mrs. John H., Mt. Erin, Walbrook.
Dinneen, Mr. John H., Jr., Mt. Erin, Walbrook.
Dinneen, Mr. M. Hale, Mt. Erin, Walbrook.
Dinneen, Mr. Henry H., Mt. Erin, Walbrook.
Dinneen, Mr. M. Archibald, Mt. Erin, Walbrook.
Dinneen, Miss Eleanor C., Mt. Erin, Walbrook.

Dinning, Mr. and Mrs. Ernest Lawrence (née Nora Kathleen Lemon).
Sherwood (Rider P. O.), Baltimore Co., Md.

Ditman, Mr. and Mrs. W. C., 1008 Cathedral St.
Ditman, Miss Grace Barrow, 1008 Cathedral St.

Dixon, Mrs. M. J., Columbia, Conn.
Dixon, Miss Irene E., Columbia, Conn.

Dixon, Mrs. William T., 1224 Madison Av.
Dixon, Miss Mary Bartlett, 1224 Madison Av.
Dixon, Miss Julia Bartlett, 1224 Madison Av.

Dixon, Mr. and Mrs. Isaac H. (née White), 823 Park Av.
("Cliffehurst," Roland Park, Baltimore Co.)

Dixon, Mr. and Mrs. George Dallas, Philadelphia, Pa.

Dixon, Mr. and Mrs. Geo. Dallas, Jr., (née Agnes R. Groome),
Syracuse, N. Y.

Dixon, Mr. and Mrs. Robert B., "North Bend," Easton, Md.
Dixon, Miss Florence Amoss, "North Bend," Easton, Md.
Dixon, Mr. James, "North Bend," Easton, Md.

Dixon, Mr. and Mrs. Wm. Amoss (née Needles), 1806 St. Paul St.

Dobbin, Mrs. Thomas M., 1308 Bolton St.
Dobbin, Miss, 1308 Bolton St.
Dobbin, Miss Rebecca, 1308 Bolton St.
Dobbin, Miss Anne Bathurst, 1308 Bolton St.
("Wayside," Relay P. O., Md.)

Dobbin, Mr. Robert A., "Armagh," Elkridge, Md.

Dobbin, Mr. and Mrs. Robert A., Jr. (née Maria Tilton Hemsley),
"Armagh," Elkridge, Md.

Dobbin, Dr. and Mrs. George W. (née Dunderdale), 56 W. Biddle St.

Dobbin, Mrs. Isabel L., 262 W. Hoffman St.

Dodd, Mr. J. H., Care of Country School, Charles-Street Av.

Donald, Miss, 1331 Bolton St.

Donaldson, Mr. and Mrs. John J. (née Shoemaker), 1033 N. Calvert St.
Donaldson, Miss Miriam S., 1033 N. Calvert St.

Donaldson, Miss Elizabeth W., ...
(Brown, Shipley & Co., 123 Pall Mall, London.)

Donaldson, Mrs. Wm. W. (née Hoogewerff), Relay P. O., Balto. Co., Md

Donaldson, Miss Elsie, 10001 Euclid Av., Cleveland, Ohio.

Donaldson, Miss Mary, 1518 Connecticut Av., Washington, D. C.

Donaldson, Miss Lucy, Elkridge, Howard Co., Md.

Donaldson, Miss Harriet F., West River, Md.

Donaldson, Mr. and Mrs. Frederick B., Lawyer's Hill, Relay P. O., Md.
Donaldson, Miss Charlotte M., Lawyer's Hill, Relay P. O., Md.
Donaldson, Mr. Thomas, Lawyer's Hill, Relay P. O., Md.

Donaldson, Mrs. Nannie Beirne, 805 Hamilton Ter.

Donaldson, Mr. and Mrs. Francis (née Annie Harvey Talbot),
1325 Perry St., Davenport, Iowa.

Donaldson, Mr. W. Macfarland, Delta Phi House, S. Bethlehem, Pa.

Donn, Mrs. John W., 135 W. Lafayette Av.

Donnell, Mrs. William, 1120 St. Paul St.

Dorsey, Mr. and Mrs. Daniel B., "Wildwood," Mt. Washington.

Dorsey, Mr. and Mrs. Richard, Roland Park.

Dorsey, Miss, Ellicott City, Md.

Dorsey, Mrs. John W., 214 W. Lanvale St.
Dorsey, Miss Comfort Worthington, 214 W. Lanvale St.

Dorsey, Mr. Charles H., Dravo, Ala.

Dorsey, Mr. John W., Potsdam, N. Y.

Dorsey, Mrs. Robert, Newport, Ark.

Dorsey, Mr. and Mrs. Lee S. (née Hattie Bowie), Rockville, Md.

Dorsey, Mrs. Nancy Browne, 1711 N. Calvert St.

Dorsey, Mr. and Mrs. John R., 730 Roland Av.

Dorsey, Mr. and Mrs. Wm. R., The Arundel.

Dorsey, Mr. Frank G., The Albion.
Dorsey, Miss Nannie E., The Albion.

Dosh, Mrs. Catherine B., 1525 Linden Av.
Dosh, Miss A. Katherine, 1525 Linden Av.
Dosh, Miss Mary K., 1525 Linden Av.

Dosh, Mr. and Mrs. William H., Govanstown, Md.

Doty, Mr. and Mrs. Leonidas (née Nannie T. Whiteley), Catonsville, Md.

Doughty, Misses, 13 W. Chase St.

Dougherty, Mr. and Mrs. Henry H., 1813 N. Charles St.
Dougherty, Mr. Harry R., 1813 N. Charles St.

Doyle, Mr. and Mrs. Charles Johnson, Earl Court.

Doyle, Mr. and Mrs. James Clarence, 126 W. Lafayette Av.
Doyle, Mr. Romulus G., 126 W. Lafayette Av.
Doyle, Mr. Arthur R., 126 W. Lafayette Av.
Doyle, Mr. James C., Jr., 126 W. Lafayette Av.

Dresham, Miss Lucilla A., Poplar Hill, Roland Av.

Drewry, Dr. and Mrs. Cooper R. (née Mary Tasker James), Tower Hill, Catonsville, Md.

Drexel, Mr. and Mrs. Anthony J. (née Rita Armstrong), 22 Grosvenor Square, London, Eng.
Drexel, Miss Margaretta A., 22 Grosvenor Square, London, Eng.
Drexel, Mr. Armstrong, 22 Grosvenor Square, London, Eng.

Drexel, Mr. Anthony, Jr., Care of Drexel & Co., Philadelphia.

Droege, Miss Mathilde 2730 N. Charles St.

Dryden, Miss Ida E., 2414 Madison Av.

Du Barry, Mr. and Mrs. F. Duane (née Alice Maud Rich), 206 E. Biddle St

Dudley, Dr. and Mrs. Benjamin William (née Ethel Croxall Slingluff), 215 N. Mill St., Lexington, Ky.

Duer, Mrs. John, 609 Washington Pl.
Duer, Miss Isabel, 609 Washington Pl
Duer, Miss Edith, 609 Washington Pl

Duer, Mrs. A. Adgate (née Marshall), "Weyanoke," Roslyn P. O., Md.
Duer, Miss Henrietta Adgate, "Weyanoke," Roslyn P. O., Md.
Duer, Miss Margaret Lewis Marshall, "Weyanoke," Roslyn P. O., Md.
Duer, Mr. and Mrs. John, Jr. (née Agnes Barton), "Weyanoke," Roslyn P. O., Md.
Duer, Mr. Thomas Marshall, "Weyanoke," Roslyn P. O., Md.
Duer, Mr. A. Adgate, "Weyanoke," Roslyn P. O., Md

Duer, Mr. and Mrs. Douglas H. (née Blodgett), 1020 N. Calvert St.
Duer, Miss Edith, 1020 N. Calvert St.
Duer, Mr. Leland Blodgett, 1020 N. Calvert St.
("Allstone," Blue Ridge Summit, Pa.)

Duer, Mr. Henry Townsend, Claverly Hall, Harvard, Cambridge, Mass.

Duer, Dr. and Mrs. S. Naudain, 1916 Pine St., Philadelphia, Pa.

Duer, Mrs. Edward Franklin, 1804 St. Paul St.
Duer, Mr. Edward Page, 1804 St. Paul St.
Duer, Mr. Henry Lay, 1804 St. Paul St.
Duer, Mr. Howard Stevens, 1804 St. Paul St.
Duer, Miss Virginia Rose, 1804 St. Paul St.

Duer, Mr. Bruce White, Superintendent B. & O. R. R., Chicago, Ill.

Duff, Miss Mary G., The Concord, Washington, D. C.
Duff, Mrs. M. C., The Concord, Washington, D. C.

Duffy, Mr. and Mrs. Edward (née Sams), 138 W. Lanvale St.

Dugan, Mr. Cumberland, "The Wilderness," Ilchester, Md.
Dugan, Miss, "The Wilderness," Ilchester, Md.
Dugan, Miss Mary Coale, "The Wilderness," Ilchester, Md.
Dugan, Miss Harriet Buchanan, "The Wilderness," Ilchester, Md.
Dugan, Mr. Cumberland, Jr., "The Wilderness," Ilchester, Md.
Dugan, Mr. Joseph M., "The Wilderness," Ilchester, Md.

Dugan, Mr. and Mrs. Ferdinand C. (née Boone), Catonsville, Md.

Dugan, Mr. and Mrs. Hammond J. (née Markoe), 9 W. Chase St.
Dugan, Miss Mary T., 9 W. Chase St.

Dugan, Mrs. Eleanor G., 1418 Bolton St.

Duke, Mr. and Mrs. W. Bernard, "The Ridge," Sherwood, Balto. Co.

Dukehart, Mr. and Mrs. Morton McI. (née Mabel Comyges), The Wentworth, 311 Cathedral St.

Dulany, Mrs. Walter (née Nellie Simmons), Address 7 W. Preston St.
Dulany, Miss Mildred, Address 7 W. Preston St.
Dulany, Mr. Grafton Lloyd, Address 7 W. Preston St.

Dulany, Miss Eleanor Grafton, 812 St. Paul St.

Dulany, Mr. and Mrs. H. Rozier, Washington, D. C.

Dulany, Mr. and Mrs. John M. (née Mary R. Weedon), 2730 N. Charles St.

Dulany, Mr. and Mrs. James Clarke (née Josephine Lanahan), 4 W. Biddle St.

Dulany, Miss Edith Claire, 1111 N. Charles St.

Dulany, Mr. and Mrs. Randolph Gordon (née Reid), Winona Apartment.

Dulany, Mr. Walter Guy, "Stoneyhurst," Merryman Av., Roland Park.

Dulin, Miss, 107 W. Monument St.

Duncan, Prof. and Mrs. Lewis, New York.

Duncan, Mrs. Rich. McKim, 411 Woodlawn Road, Roland Park.
Duncan, Miss Emily W., 411 Woodlawn Road, Roland Park.

Dunham, Mr. and Mrs. James A., 1617 St. Paul St.

Dunham, Mr. Francis H., The Royalton, New York City.

Dunn, Miss Louisa K., 851 Park Av.

Dunn, Mrs. C. Irwin, 26 E. Preston St.

Dunn, Com. Herbert O. (U. S. N.), New York.

Dunott, Mrs. Thomas J., Care of 1312 N. Charles St.
Dunott, Miss Catherine Forné, Care of 1312 N. Charles St.

Dunott, Dr. and Mrs. Daniel Z., 1312 N. Charles St.

Dushane, Mr. John A., "Bryn Dun," Roland Av.
Dushane, Miss Nanna Duke, "Bryn Dun," Roland Av.
Dushane, Miss Alexandra, "Bryn Dun," Roland Av.

Dushane, Miss Lucilla A., "Briarfield," Station L, Roland Park.

Duvall, Mr. and Mrs. G. Howard, Sudbrook Park.
Duvall, Mr. Ridgely, Sudbrook Park.

Duvall, Mr. and Mrs. William E. Post, Sudbrook Park.

Duvall, Mr. and Mrs. Richard Mareen (née Goldsborough), 2009 N. Charles St.

Duvall, Mr. Algernon S., 2211 N. Charles St.

Duvall, Mr. Herman von Kapff, Seattle, Wash.

Duvall, Mr. and Mrs. Hobart, 24 E. Madison St.
Duvall, Mr. Walter, 24 E. Madison St.

Duvall, Mrs. Marius, Norfolk, Va.
Duvall, Miss Ellen, Norfolk, Va.

Duval, Mr. and Mrs. Hanson Rawlings (née Elizabeth Curzon Hoffman), New York.

Duval, Miss M. R., 704 N. Howard St.

Duval, Mr. L. Kemp, Metropolitan Club, Washington, D. C.

Duval, Mr. Edwin P. R., Country School, Charles-Street Av.

Du Val, Mr. and Mrs. Gabriel (née Catharine Giese), Weyanoke Av.

Du Vivier, Mr. and Mrs. George (née Elder), New York.

Dwyer, Mr. Daniel W., 24 E. Madison St.

KNABE PIANOS

WM. KNABE & CO.

FAYETTE STREET AND PARK AVENUE

European Conservatory of Music

J. HENRI WEINREICH, DIRECTOR

811 NORTH CALVERT STREET, BALTIMORE, MARYLAND

FACULTY OF AMERICAN AND EUROPEAN MASTERS

Piano Department under the direction of J. HENRI WEINREICH Director

Lebert and Stark's method (used in Berlin, Stuttgart and Paris Conservatories); Etudes by Loeschorn, Czerny, Cramer, Clementi, Moscheles, Kullak, Hugo, Chopin, Henzelt and Liszt together with compositions from the best Classic and Romantic pianoforte literature.

PUPILS ENTERED AT ANY TIME.

THE GIFT SHOP

Lycett Stationers

317 N. Charles Street

Engravers Booksellers and Importers.

Our Aim

Odd Things not to be found elsewhere

There are so many new and original additions to our stock in the special lines we carry, namely LEATHER GOODS, DESK and LIBRARY ARTICLES in BRASS and other METALS, Pictures including unique framing, ART GOODS, CHINA PLATES, MIRRORS and OBJECTS of ART that it would be impossible to tell you (here) about them all. We invite your inspection or your request for information. WRITING PAPERS and the stamping of same is our special work, also the engraving of WEDDING INVITATIONS, Visiting Cards and all Social Forms. Requests for samples will be promptly complied with.

Our Motto—*Elegance at Moderate Cost*

G. T. SADTLER & SONS

Opticians and Jewelers

Diamonds Watches Jewelry

We have added a select line of

Dresden, Mintons Wedgwood *and* Coalport China, Libbey *and* Hawkes Rich Cut Glass.

Also a large line of Silverware Suitable for Wedding Gifts

14 *and* 16 EAST BALTIMORE STREET

E

Eager, Rev. and Mrs. John H., "The Druid," Mt. Royal Av.
Eager, Miss Elizabeth G., "The Druid," Mt. Royal Av.
Eager, Mr. John Howard, "The Druid," Mt. Royal Av.
Eager, Mr. Charles A., "The Druid," Mt. Royal Av.

Eager, Mr. Geo. Taylor, University of Pennsylvania, Philadelphia.

Earle, Dr. and Mrs. Samuel T., 1431 Linden Av.
Earle, The Misses, 1431 Linden Av.

Early, Mr. John D., 711 Park Av.
Early, Miss Eveline Rieman, 711 Park Av.

Early, Mr. and Mrs. Alexander Rieman, "Chudleigh," Roslyn P. O., Md.

Earp, Mrs. George, 22 W. Biddle St.
Earp, Miss, 22 W. Biddle St.
("Earpdene," Blue Ridge Summit, Pa.)

Easby, Mr. and Mrs. Francis H., Philadelphia.

Easter, Mrs. Hamilton, 1313 Park Av.
Easter, Miss Elizabeth, 1313 Park Av.
Easter, Mr. Charles B., 1313 Park Av.

Eaton, The Misses, 119 W. Franklin St.

Eccleston, D.D., Rev. J. H., 910 St. Paul St.

Edie, Lieut.-Com. and Mrs. John R. (U. S. N.) (née Caroline Boyd Hilles), 1747 Rhode Island Av., Washington, D. C.

Edmondson, Mr. and Mrs. Ernest Singleton (née Rushton), 1723 Locust St., Philadelphia, Pa.

Edmondson, Mr. and Mrs. W. Winder, 904 St. Paul St.
Edmondson, Mr. Joseph Airey, 904 St. Paul St.
Edmondson, Mr. J. Hooper, 904 St. Paul St.
("Blythewood," Charles-Street Av.)

Edmondson, Mr. and Mrs. Frank Gordon (née Katherine M. Waters), Eversham Av., Govans, Md.

Edmondson, Mr. and Mrs. Wm. Winder, Jr., "Bellevieu," Manchester.

Edwards, Rev. Evan Alexander, Howard Park.
Edwards, Mrs. R. W., Howard Park.

Edwards, Mr. and Mrs. Joseph F. (née Marie Louise Abell), ...

Egerton, Mr. and Mrs. Bayard Calvert, 2215 St. Paul St.
Egerton, Miss Ellen Calvert, 2215 St. Paul St.
Egerton, Miss Carolyn von Barries, 2215 St. Paul St.

Egerton, Mr. and Mrs. Samuel E., Jr., 406 Hawthorn Road, Roland Park, Md.

Egerton, Dr. and Mrs. Kennon W., 2105 N. Calvert St.

Egerton, Mr. and Mrs. Stuart (née White), 1 E. Mt. Royal Av.

Ehlen, Mr. and Mrs. Frank, "The Rest," Towson, Md.

Ehlen, Mr. and Mrs. Frank Snowden (née Marie Randall Parker), The Westover, Park Av.

Eichelberger, Miss E. L., 1426 Park Av.

Eichelberger, Mrs. Byrd Gambrill, ...

Eisenbrey, Mr. and Mrs. Louis Philip, Jr., 1116 N. Calvert St.
Eisenbrey, Miss Irene C., 1116 N. Calvert St.
Eisenbrey, Miss Ella D., 1116 N. Calvert St.

Elder, Miss Ellin North Garrison, Balto. Co., Md.

Elder, Mrs. Robert North, "Robinswood," Garrison, Balto. Co., Md.
Elder, Miss Elizabeth H., "Robinswood," Garrison, Balto. Co., Md.

Elder, Mr. Franklin Voss, Chicago, Ill.

Elder, Mr. and Mrs. William Voss (née Poe), Garrison P. O., Balto. Co., Md.

Eldridge, Pay Director and Mrs. C. H., Washington, D. C.

Ellard, Mr. and Mrs. John W., The Washington.

Ellett, Mrs. Francis M., 1430 Linden Av.
Ellett, Miss, 1430 Linden Av.
Ellett, Miss Mary Garland, 1430 Linden Av.

Ellicott, Miss, The Albion.

Ellicott, Miss Nannie Poultney, 1220 Linden Av.
Ellicott, Miss Nancy Poultney, 1221 N. Calvert St.
(Normandy Heights, Roland Park.)

Ellicott, Mr. and Mrs. C. E., Melvale, Md.

Ellicott, Mr. David B., 1209 John St.
Ellicott, Mr. and Mrs. C. Lewis, 1209 John St.
("Rockland," Darlington, Md.)

Ellicott, Mr. and Mrs. Maurice Tyson (née Eugenia Deyden), Mt. Royal Flats.

Ellicott, Mr. and Mrs. William M. (née King), 20 E. Mt. Vernon Place (for the Winter).

Ellicott, Mr. and Mrs. Francis, 813 St. Paul St.
Ellicott, Miss May Poultney, 813 St. Paul St.

Ellicott, Miss, 900 St. Paul St.

Elliott, Mrs. Lily Tyson, "Westholme," Ellicott City, Md.

Elliott, Dr. A. Marshall, 1028 N. Calvert St.

Elliott, Mrs. Virginia E., 230 W. Lanvale St.

Elliott, Mrs. Joseph P., 16 E. Eager St.

Elliott, Mrs. Warren G., 1318 N. Charles St.

Elliott, Miss Margaret, Church Home and Infirmary.

Elliott, Mr. Charles, Mt. Royal Apartments.

Elliott, Mr. and Mrs. Edmund Rhett (née Marion L. Patterson), 6 Hillside Road, Roland Park.

Elliott, Mr. John H., 6 Hillside Road, Roland Park.

Elliott, Mr. and Mrs. Thos. Ireland (née Corinne B. Vickers), 2026 Mt. Royal Av.

Ellis, Dr. and Mrs. R. H. P., 22 N. Carey St.

Ellison, Mr. and Mrs. H. Howard, Jr. (née Elsie Foard), Radnor, Pa.

Elsroad, Mr. and Mrs. J. Towson, Catonsville, Md.

Ely, Dr. and Mrs. Richard T., 205 Prospect Av., Madison, Wis.

Ely, Mr. Richard T., 205 Prospect Av., Madison, Wis.

Emerson, Mr. and Mrs. Isaac, 2500 Eutaw Pl.

Emery, Mr. and Mrs. John Ralph, 104 W. Eager St.

Emery, Mr. John Hall, 1120 N. Charles St.

Emery, Mrs. Ella Porter, 943 N. Calvert St.

Emory, Mrs. Richard (née Marian G. Heiskell), "Cherry Tree Lodge," Hawthorn Road, Roland Park.

Emory, Mrs. William Hopper, "Grey Rock," Pikesville, Md.

Emory, Mr. William H., Jr., "Grey Rock," Pikesville, Md.

Emory, Miss Laura Hunt, "Grey Rock," Pikesville, Md.

Emory, Mr. and Mrs. J. Brooks (née Catherine F. Linthicum), Sudbrook Park, Md.

Emory, Mrs. Mary Davidson, 303 E. North Av.

Emory, Mr. and Mrs. German H. H. (née Lucy S. Stump), The Berkeley.

Emory, Mr. and Mrs. Wilmer, 2004 Maryland Av.

Emory, Mr. Wilmer, Jr., 2004 Maryland Av.

England, Mr. and Mrs. Charles, 1507 Park Av.

✓England, Mr. Joseph Townsend, 1507 Park Av.

England, Miss Charlotte Barnard, 1507 Park Av.

Englar, Miss Margaret T., 1529 Eutaw Pl.

Estep, Mr. and Mrs. Richard T. (née Sudler), "Tudor," Lothian P. O., Anne Arundel Co., Md.

Etting, Miss Josephine, 826 N. Eutaw St.

Evans, Miss Mary, 1418 Linden Av.

Evans, Mr. H. C., U. S. Geo. Survey, Washington, D. C.

Evans, Mrs. Henry C., 817 N. Charles St.
Evans, Miss Ethyln Garrettson, 817 N. Charles St.

Evans, Miss May Garrettson, The Albany.
Evans, Miss Marion Dorsey, The Albany.

Evans, Mr. and Mrs. Frank Garrettson (née Ella Warfield), 226 W. Lanvale St.

Evans, Mr. and Mrs. Cortlandt de Lacey, 1001 University Pathway, Straus' Point, N. H.
Evans, Miss Melva V., 1001 University Pathway, Straus' Point, N. H.

Evans, Dr. and Mrs. Philip S., Jr. (née Mary Grace Levering), Yong Chow, China.
(Address 1316 Eutaw Place.)

Ewing, Mr. and Mrs. William Jackson, 100 Edgevale Road, Roland Park.
Ewing, Mr. H. Gordon, 100 Edgevale Road, Roland Park.

R. Q. TAYLOR & CO.

Hats, Umbrellas, Canes, Leather Hat Cases, Hand Satchels, Dress Suit Cases, Steamer Rugs and Lap Covers.

AGENTS FOR

DUNLAP & CO., New York. CHRISTY & CO., London.

11 NORTH CHARLES STREET

BALTIMORE STEAM PACKET CO.

(OLD BAY LINE)

The Popular Route Between North and South

Steamers FLORIDA, VIRGINIA and ALABAMA

Leave Bay Line Piers 10-13 Light Street, foot of Barre Street, daily, except Sunday, at 6.30 P. M. direct for *Old Point Comfort*, "*Fortress Monroe*" *Norfolk and Portsmouth, Va.* Railroad connections to all points South : : : :

GENERAL OFFICES, LIGHT STREET PIERS

Tickets on sale Bay Line Ticket Offices, 107 E. Baltimore Street, Light and Barre Streets, Albaughs, 2 East Fayette Street, Seaboard Air Line Office, Continental Trust Building: also on board Steamers.

J. R. SHERWOOD,
President & Gen'l Manager

JAMES E. BYRD
Gen'l Pass. Agent

C. C. GARRETT
Traveling Pass. Agent

MANICURING FACIAL MASSAGE

PAUL SKIBITZKI

EXPERT

Hair Dresser and Wig Maker

FOR LADIES AND GENTLEMEN

206 LIBERTY STREET
ABOVE LEXINGTON STREET

C. & P. PHONE

C. P. TELEPHONE MT. VERNON 1348

JULIUS FERRI

FOR THE PAST EIGHT YEARS AT FUECHSL'S 10 WEST LEXINGTON STREET, ANNOUNCES THAT HE HAS OPENED A FASHIONABLE LADIES' TAILORING ESTABLISHMENT AT No. 3 W. FRANKLIN ST.

MR. FERRI HAS TAKEN THE ENTIRE BUILDING AND WILL, THEREFORE, BE ABLE TO DO WORK SPEEDILY AND EFFICIENTLY.

Les Beaux Arts

Studio

Hand painted novelties Oil Paintings Water color sketches
Original free-hand designers
Hand painted costumes, fans, gloves and hose to order.

519 N. Charles Street - - Baltimore, Maryland

F

Fabyan, Dr. and Mrs. Marshall (née Eleanore McCormick), Boston, Mass.

Fahnestock, Mr. and Mrs. Harry (née Bessie Wetherill), 2503 Madison Av.
Fahnestock, Mr. Albert, 2503 Madison Av.
("Halten Farms," Baltimore Co.)

Fairchild, Mr. Henry L., ...

Fairfax, Mrs. Donald MacNeill, 167 Prospect St., Hagerstown, Md.

Fairfax, Mr. and Mrs. Arthur Percy, 24 E. Madison St.

Fairfax, Miss Caroline O., The Brexton.

Fairfax, 2nd Lieut. John Carlyle (2nd U. S. I.), Fort Logan, Col.

Fairfax, Mr. William Redwood, Fredericksburg, Va.

Fairfax, Mrs. I. C., 162 East 46th St., New York.

Fant, Miss Josephine, 12 W. Madison St.

Farber, Mrs. Annie E., 1012 N. Charles St.

Farber, Mr. and Mrs. Edwin J. (née Mercer), 925 N. Calvert St.
Farber, Mr. Brent Harrison, 925 N. Calvert St.

Farber, Mr. and Mrs. Henry J., 1613 St. Paul St.

Farber, Mr. and Mrs. G. Adolph (née Katharine Goldsborough),
1147 Linden Av., Memphis, Tenn.

Farber, Mr. and Mrs. Robert S., 175 9th St., Troy, N. Y.

Farnandis, Miss Elizabeth D., Stockdale, Belair, Harford Co., Md.

Farnandis, Mr. Walter, 111 Waverly Ter.

Farquharson, Mrs. Ray G., "Wildwood," Garrison, Md.
Fassig, Mr. and Mrs. Oliver Lanard, Porto Rico.

Faunt Le Roy, Mr. and Mrs. William Reid (née Frances Garrett Robinson),
3217 Westwood Av., Walbrook.

Fearn, Mr. and Mrs. Richard, Washington.

Feild, Mr. and Mrs. Henry Bird, 265 Bute St., Norfolk, Va.

Fenhagen, Mr. and Mrs. James Corner (née Marion Stansbury),
"Maple Lodge," Catonsville, Md.

Fenton, Mr. and Mrs. J. Norman, 1421 Bolton St.
Fenton, Miss Rebecca, 1421 Bolton St.

Fenwick, Mrs. Henry A., 118 W. Lanvale St.
Fenwick, Mr. G. Bernard, 118 W. Lanvale St.
Fenwick, Mr. Charles G., 118 W. Lanvale St.

Ferguson, Mr. J. Du Gué, 873 Park Av.
Ferguson, Mr. and Mrs. James F. (née Mary Trenholm), 873 Park Av.

Ferguson, Mrs. J. Henry, The Albion.

Ferguson, Mr. J. Harry, Maryland Club.

Ferguson, Mr. George H., 921 St. Paul St.

Field, Mr. and Mrs. Chas. Wm. (née Von Lingen), 601 Cathedral St.

Findlay, Mrs. John Van Lear, 927 St. Paul St.

Findlay, Mr. and Mrs. John V. L., Jr. (née Courtenaye O'Donnell),
26 E. Mt. Vernon Pl. (for the Winter).
("Oakland Manor," Howard Co., Md.)

Findlay, Miss Ellen Boyd, 1016 Cathedral St.
Findlay, Miss Mary P. Boyd, 1016 Cathedral St.

Findlay, Mr. Robert, 30 E. Preston St.

Finney, Dr. and Mrs. John M. T., 1300 Eutaw Pl.

Fischer, Miss C., 9 E. Biddle St.
Fischer, Dr. and Mrs. John S. (née Maude McShane), 9 E. Biddle St.

Fischer, Mr. and Mrs. P. L. C. (née Brown),
"Stoneleigh," Rodgers Forge P. O., Md.

Fishburn, Mrs. Randolph E., 1004 N. Charles St.

Fisher, Mrs. William, 1005 Cathedral St.

Fisher, Mrs. Charles D., 814 N. Charles St.
(Ruxton.)

Fisher, Mrs. William A., 8 W. Mt. Vernon Pl.

Fisher, Dr. and Mrs. William A., Jr. (née Anne C. Baylor), 715 Park Av.

Fisher, Mr. and Mrs. Janon (née Lemoyne),
"The Caves," Eccleston P. O., Md.

Fisher, Mr. and Mrs. D. K. Este (née Sallie McLane), 1301 Park Av

Fisher, Mr. and Mrs. J. Harmanus, 10 Beechdale Road, Roland Park.
Fisher, Miss Grace Mactier, 10 Beechdale Road, Roland Park.
Fisher, Mr. and Mrs. Edward McC. (née Lee),
10 Beechdale Road, Roland Park.

Fisher, Mr. and Mrs. Frank (née Sara Patterson Barker), The Berkeley.

Fisher, Mr. William H., 1318 Bolton St.
Fisher, Mr. Wm. H., Jr., 1318 Bolton St.

Fisher, Mrs. Parks, ...

Fisher, Mr. Frank S., The Brexton.

Fisher, Mr. Parks, Jr., ...

Fisher, Mr. C. MacClure, 5 W. Preston St.

Fisher, Dr. Robert W., West Virginia.

Fisher, Mr. and Mrs. Richard D., 1420 Park Av.
Fisher, Miss Grace Winchester, 1420 Park Av.
Fisher, Mr. Robert A., 1420 Park Av.

Fisher, Mr. and Mrs. Edward Fairbank (née Mary Leslie Robinson), Elizabeth, N. J.

Fisher, Mrs. Frank, 1416 Bolton St.
Fisher, Mr. Alfred, 1416 Bolton St.
Fisher, Mr. Charles, 1416 Bolton St.
Fisher, Mr. Frank, Jr., 1416 Bolton St.
Fisher, Mr. Marion P., 1416 Bolton St.
(Ruxton, Md.)

Fisher, Mrs. Ellicott (née Tyler), The Belgravia, 18th and Chestnut Sts., Philadelphia, Pa.

Fisher, Miss Mary B., 122 W. Franklin St.

Fisher, Mr. and Mrs. Howard (née M. C. Post), 3737 Park Heights Av.

Fisk, Dr. and Mrs. Arthur Lyman (née Carter), 41 W. 50th St., New York City.

Fiske, Dr. John D., 3000 Walbrook Av., Walbrook.
Fiske, Mr. Herman Linthicum, 3000 Walbrook Av., Walbrook.

Fitzgerald, Dr. Delano, Union Club, N. Y.

Fitzgerald, Mr. and Mrs. Charles G., "Esperanza," Garrison P. O., Md.

Fitzhugh, Mrs. H. M., Westminster, Md.
Fitzhugh, Dr. and Mrs. Henry Maynadier Westminster, Md.

Fitz-Patrick, Miss Frances A., 2229 N. Calvert St.
Fitz-Patrick, Mr. Thomas, 2229 N. Calvert St.

Fleming, Miss Kate R., "Bonnie Bluff," Lake Station, N. C. R. R.
Fleming, Miss Elizabeth B., "Bonnie Bluff," Lake Station, N. C. R. R.

Fleming, Mr. and Mrs. John Perkins, 224 N. Church Road, Ardmore, Pa.

Fleming, Dr. and Mrs. George A., 1018 Madison Av.
Fleming, Miss Marjorie, 1018 Madison Av.
Fleming, Miss Katherine, 1018 Madison Av.

Fletcher, D.D., Rev. William A., Rector of the Cathedral.

Flick, Mrs. R. Jay (née Henrietta Ridgely), Wilkes-Barre, Pa.

Flocken, Mr. Frederick S., 6 E. Centre St.

Flournoy, Mr. and Mrs. Parke P., Jr. (née Josephine H. Teackle), 847 Park Av.

Foard, Mr. and Mrs. Joseph R. (née Virginia L. McMaster), "Chamouny," Stevenson, Md.

Foard, Miss, 121 W. Lanvale St.

Focke, Mr. and Mrs. Walter D., Woodlawn Hall, Forest Park.

Foley, Miss, 706 Park Av.
Foley, Miss Nannie M., 706 Park Av.
Foley, Mr. Thos. J., 706 Park Av.

Foley, Misses, 14 E. Lafayette Av.
Foley, Mr. L. R., 14 E. Lafayette Av.

Follis, Dr. and Mrs. Richard Holden (née Riggs), 3 E. Read St.

Fontaine, Mr. Berkeley Minor, 714 St. Paul St.

Forbes, Mrs. Sydney H., 1206 N. Calvert St.
Forbes, Miss Jane Dawson, 1206 N. Calvert St.
Forbes, Mr. and Mrs. Theodore W. (née Chew), 1206 N. Calvert St.

Forbes, Mrs. Alice F., 1815 N. Charles St.

Forbes, Mrs. Alfred T., 27 W. North Av.

Forbes, Mr. George, 27 W. Chase St.

Forbes, Mr. and Mrs. Harris Lightfoot, "Fern Brook," Smithsburg, Md.

Ford, Mrs. John T., 1536 N. Gilmor St.
Ford, Messrs, 1536 N. Gilmor St.

Ford, Mr. and Mrs. Stephen Hyland (née Frances N. Hall), ...

Ford, Dr. and Mrs. William W. (née Loulie Neilson), 1134 Cathedral St.

Ford, Mr. and Mrs. Charles E.,
"Carlford Manor," Park Heights and Ford's Road.

Forman, Mrs. Frederick Watts, The Preston, Preston and Guilford Av.

Forman, Mr. and Mrs. James Cranston, 118 Roland Av., Roland Park.

Forman, Mr. and Mrs. Wm. Hemsley, The St. Paul.

Forman, Miss Emily Hodges, 1418 Bolton St.

Forney, Mr. and Mrs. G. Hoke, 1623 St. Paul St.

Fort, Mr. and Mrs. Wm. Edwards (née Adele Brooks),
2233 Av. N, South Highlands, Birmingham, Ala.

Fosbroke, Rev. and Mrs. Houghton, ...

Foster, Dr. and Mrs. M. Whilldin, 9 W. Franklin St.
Foster, Miss Isabel, 9 W. Franklin St.

Foster, Dr. and Mrs. William G., 9 W. Franklin St.
("Terrace Dale," Towson.)

Foster, Mr. and Mrs. Reuben, 2301 N. Charles St.

Foster, Mrs. Reginald (née Reiba Thélin), Mt. Washington, Md.

Foster, Mr. and Mrs. Arthur D., 330 Roland Av., Roland Park.

Foster, Mr. and Mrs. E. Edmunds, 23 E. 22d St.

Fouke, Mr. and Mrs. Francis W., Westminster, Md.

Fouilhoux, Mr. and Mrs. J. André (née Jean Butler Clark),
King's Hill Apartments, Portland, Ore.

Foutz, Mr. and Mrs. Clinton R. (née Lawson), 1416 Harlem Av.

Fowler, Mrs. John H. (née Morris), Hotel Belvedere.

Fowler, Miss Louisa McEndree, Catonsville, Md.

Fowler, Miss Susan, 420 W. 118th St., New York City.

Fowler, Miss Amèlia de Pau, of 1200 N. Charles St. (Abroad.)
Fowler, Miss Meta Oliver, of 1200 N. Charles St. (Abroad.)
Fowler, Miss Alice Silvie, of 1200 N. Charles St. (Abroad.)
("Monterey," Blue Ridge Summit, Pa.)

Fowler, Judge and Mrs. David, The Mt. Royal Apartments.
Fowler, Mr. Laurence Hall, The Mt. Royal Apartments.
(Catonsville, Md.)

Fowler, Mr. and Mrs. Albert, "The Terraces," Cumberland, Md.

Foxwell, Rev. and Mrs. Gilbert M. (née Marian B. Strong),
Grace Church Rectory, Union Hill, N. J.

Foye, Miss M. Frances, Europe, Care of Brown, Shipley & Co., London.

Frame, Mr. and Mrs. Paul (née Gretchen Howard Rieman), The Walbert.

France, Mr. and Mrs. Joseph Chalmers, 219 W. Lanvale St.

France, Dr. and Mrs. Joseph Irwin, 15 W. Mt. Vernon Place.

Frank, Mrs. Samuel L., 1825 Eutaw Pl.

Frank, Mr. Edwin S., 1407 Eutaw Pl.

Franklin, Mr. and Mrs. Fabian,
Old Colonial House, Riverside Drive and 100th. St., New York.
Franklin, Miss Margaret L.,
Old Colonial House, Riverside Drive and 100th St., New York.

Franklin, Col. and Mrs. Walter S., 24 E. Mt. Vernon Pl.
Franklin, Mr. Walter Simonds, Jr., 24 E. Mt. Vernon Pl.

Franklin, Mr. George Small, 4 E. 41st St., New York City.

Franklin, Miss Florence D., 2418 Maryland Av.

Franklin, Mrs. Benjamin (née Shiff), 36 E. Preston St.

Franklin, Dr. and Mrs. Charles Mayer (Mrs. Anne B. O'Ferrall),
5 E. Preston St.

Frary, Mrs. Julia L., 922 McCulloh St.
Frary, Miss, 922 McCulloh St.

Fraser, Mr. and Mrs. Gilbert (British Consul), 609 Cathedral St.

Freeland, Miss, 825 Park Av.

Freeman, Misses, Lake Station, Balto. Co.

Freeman, Mr. and Mrs. Bernard, 225 E. Biddle St.
Freeman, Mr. Randall S., 225 E. Biddle St.

Freeman, Mr. and Mrs. John Douglas (née Eleanor Perine), The Walbert.

French, Mrs. George Ross, 43 W. Preston St.
French, Mr. H. Findlay, 43 W. Preston St.

French, Mrs. George F., 2233 Av. N, South Highlands, Birmingham, Ala.

Frick, Mr. and Mrs. J. Swan (née Elsie W. Dana), 126 W. Franklin St.
("Hunting Ridge.")
Frick, Miss Nannie T., 1523 Bolton St.
Frick, Miss Elizabeth P., 1523 Bolton St.
Frick, Miss Katharine Graham, 1523 Bolton St.

Frick, Mrs. Charles (née Denison), 1503 Bolton St.
Frick, Miss Susan Carroll Poultney, 1503 Bolton St.

Frick, Mrs. William, The Stafford.
Frick, Miss Mary C., The Stafford.

Frick, Mr. and Mrs. Frank, Jr. (née Devries), 127 W. Lanvale St.

Frick, Mr. H. Edgeworth, Care Fore River Shipbuilding Co., Quincy, Mass.

Frick, Mr. Frank, 1514 Park Av.

Frick, Mr. and Mrs. John W., 101 Ridgewood Road, Roland Park.

Frick, Mrs. Charles, 1515 Park Av.

Fuller, Mrs. A. L. Moale, 1533 Park Av.

Fullerton, Mrs. E. A., Denver, Col.

Fulton, Miss Mary E., 877 Park Av.

Fulton, Mr. William W., 702 Linwood Av., Tuxedo Park, Balto. Co.

Fulton, Miss D. G., 2 E. Preston St.

Fulton, Mrs. Albert K., Belvedere Hotel.
Fulton, Miss Laura K., Belvedere Hotel.

Funk, Mr. Harry Hughes, Glyndon, Md.

Furber, Mr. and Mrs. Robert S. (née Jenkins),
Civil Engineer, U. S. N., 729 E. 5th St., Brooklyn, N. Y.

Futcher, Dr. Thomas B., 23 W. Franklin St.

DESIGNING STAMPING

HILDEBRANDT & CO.

38 W. Lexington Street Baltimore, Md.

FINKING EMBROIDERY

BREHM'S

"ONE GRADE ONLY"

Bottled Beer.

The World's Best Table Brand.

Not Best because it is Cheapest,
But Cheapest because it is Best.

Valuable Premiums go with it—ABSOLUTELY FREE.

$1.00 a Case, Delivered. *Both 'Phones*

SHERWOOD
PURE
RYE

What the Hutzler Store Endeavors to mean to every Baltimore Woman

THERE is a distinct *personality* in the Hutzler Store. We have aimed to bring about a convenient service, to distribute only the best examples of fashion-favored merchandise, and in every detail of our organization, to impress a feeling of *satisfaction* with every purchase.

The principles of this business are fixed, and when errors creep in, as they sometimes do, it is because some human agency has failed in efficiency. Every mistake is promptly, pleasantly, and, if possible, permanently righted. We want to know wherein we fail, so that a closer approach to that ideal, *perfection*, may result.

Daily, we are trying to deserve the success that has come to Hutzler methods in Baltimore and the South.

Here is sold everything that should be found in a high-class drygoods establishment. The Hutzler Store *is not* a "department store" in the general and modern idea.

For more than fifty years, Baltimoreans have recognized and substantially appreciated Hutzler merchandise and Hutzler service.

HUTZLER BROTHERS Co.

G

Gaddes, Mrs. Charles Wesley, York Road and LaPaix Av.

Gail, Mr. and Mrs. George W., "Rose Hill," Old Pimlico Road.
Gail, Miss Helen, "Rose Hill," Old Pimlico Road.
Gail, Mr. Geo. William, Jr., "Rose Hill," Old Pimlico Road.

Gaither, Mrs. George Riggs, 510 Cathedral St.

Gaither, Mr. and Mrs. Ridgely (née Ridgely), 341 Dolphin St.

Gaither, Judge and Mrs. Harry C., The Preston.
(Sudbrook Park, Md.)

Gaither, Mr. and Mrs. Frank B., The Preston.

Gaither, Dr. and Mrs. A. Bradley, 527 N. Charles St.

Gaither, Mrs. Alice Stockton, 227 W. Preston St.
Gaither, Miss Nina Williams, 227 W. Preston St.
("Grey Lodge," Pikesville, Md.)

Gaither, Mr. and Mrs. George R. (née Granger), 602 Cathedral St.
Gaither, Mr. H. Granger, 602 Cathedral St.
Gaither, Miss Imogen, 602 Cathedral St.
("Oaklawn," Catonsville, Md.)

Gaither, Mr. and Mrs. Geo. R., Jr. (née Ethel Lemmon),
Kentfield via Upperville, Va.

Gaither, Mr. and Mrs. Thomas H. (née Mayo), 508 Cathedral St.
Gaither, Mr. T. H., Jr., 508 Cathedral St.
(Ellicott City, Howard Co.)

Gaither, Mr. and Mrs. George, 1716 N. Calvert St.
Gaither, Miss Fanny C., 1716 N. Calvert St.

Galbreath, Mr. and Mrs. Joseph Wiley, The Preston.
Galbreath, Miss Mary Bowles, The Preston.

Gale, Dr. Henry E., 260 W. Hoffman St.

Gale, Mrs. George Lyttleton (née Buchanan), 111 W. Lanvale St

Gale, Mrs. Wm. Adams, 1503 Park Av

Gale, Mr. and Mrs. Hamilton Adams (née Loomis),
Murray Hill, Annapolis, Md

Gallagher, Mr. and Mrs. Austin (née Pierce), 1017 N. Calvert St.

Gallagher, Miss Caroline Harris,
The Walbert, N. Charles St. and Lafayette Av.

Gallagher, Mr. and Mrs. Augustus J. P. (née Mary Peter),
Hotel Windsor, Montreal, Canada.

Galt, Mr. Rogers, ...

Gamble, Dr. Cary B., Lawyer's Hill, Relay, Balto. Co.

Gamble, Dr. and Mrs. Cary B., Jr. (née Jenness), 26 W. Biddle St.

Gambrall, Mr. Theodore C., 1303 John St.

Gambrill, Miss Laura, Arundel Club.

Gambrill, Miss Louise, ...

Gambrill, Mrs. Albert, Jr. (née Coulter), 1219 John St.

Gambrill, Mr. and Mrs. Chauncey, 913 St. Paul St.

Gambrill, Mr. and Mrs. George T., 1419 Eutaw Pl.
Gambrill, Miss Florence M., 1419 Eutaw Pl.
Gambrill, Mr. George T., Jr., 1419 Eutaw Pl.

Gambrill, Mrs. Charles Alexander, 1213 N. Calvert St.

Gans, Mrs. Edgar H., "Beaumont," Govanstown, Md.
Gans, Miss L. Dolores, "Beaumont," Govanstown, Md.
Gans, Mr. Edgar Hilary, "Beaumont," Govanstown, Md.
Gans, Miss Margaret M., "Beaumont," Govanstown, Md.

Gantz, Rev. and Mrs. Albert Dale, 752 West End Av., New York.
Gantz, Mr. Geo. C., Jr., 752 West End Av., New York.

Gantz, Mr. and Mrs. Charles Raymond (née Birney), 117 W. 27th St.

Gantz, Mrs. J. N., Rosebank Av., Govans, Md.
Gantz, Miss Lucy Catherine, Rosebank Av., Govans, Md.

Gantz, Mr. George C., Jr., Princeton, N. J.

Garber, Mrs. Henry S., Catonsville, Md.
Garber, Miss, Catonsville, Md.

Gardner, Mr. and Mrs. Philip (née Atkinson),
74 Commonwealth Av., Boston, Mass.

Gardner, Miss Dora, Ruxton, Md.

Gardner, Mrs. Wm. F., 1224 Maryland Av.
Gardner, Miss, 1224 Maryland Av.

Garmendia, Mrs. Corinne B. de, Of "Tuscarora," Frederick, Md. (Abroad).

Garmendia, Mr. and Mrs. Carlos M. de (née Eva Myers),
"Tuscarora," Frederick, Md.

Garmendia, Miss Pepilla de, Of "Tuscarora," Frederick, Md. (Abroad).

Garmendia, Mr. de Cordova de, Columbia University.

Garnett, Mr. and Mrs. James Mercer, 1316 Bolton St.
Garnett, Mr. J. Mercer, Jr., 1316 Bolton St.

Garnett, Mrs. Edgar M., 925 Cathedral St.

Garrett, Mrs. T. Harrison, "Evergreen-on-Ave."

Garrett, Mr. and Mrs. John W. (née Alice Warder), Rome, Italy.

Garrett, Mr. and Mrs. Robert (née Katharine B. Johnson), Roland Park P. O.
Garrett, Mrs. Horatio W. (née Charlotte Pierson), "Evergreen-on-Ave." (Lawrence, L. I.).
Garrett, Miss, The Deanery, Bryn Mawr, Pa.
Garrett, Mr. and Mrs. Robert Y., 6 Boulder Lane, Roland Park.
Garrett, Mr. and Mrs. Charles C., 25 W. 20th St.
Garrett, Miss Charlotte G., 25 W. 20th St.
Garrett, Miss Edmonia Louise, 25 W. 20th St.
Gary, Mr. and Mrs. James A., 1200 Linden Av.
Gary, Mr. and Mrs. E. Stanley (née Macgill), 857 Park Av.
Gary, Miss Louisa Macgill, 857 Park Av.
Gary, Mr. E. Stanley, Jr., 857 Park Av.
Gary, Mr. James A., Jr., Harvard College, Cambridge, Mass. (Catonsville, Md.)
Gatchell, Mr. and Mrs. William Tyler (née Gertrude B. Rasin), 1013 N. Calvert St.
Gatchell, Mr. and Mrs. Skipwith Gordon, 1 W. 24th St.
Gault, Mr. and Mrs. Matthew (née Mary V. Ruddack), 1422 Park Av.
Gault, Mr. Matthew, Jr., Colonial Club, Princeton, N. J.
Gavin, Dr. and Mrs. Frank D. (née Ridgely), 16 E. Lafayette Av.
Gegan, Miss Loulie, 520 N. Charles St.
Gegan, Miss Emily, 847 Park Av.
George, Mr. and Mrs. Samuel E. (née Davis), Woodbrook, Md.
George, Miss Molly, Woodbrook, Md.
George, Mr. Samuel Knox, 110 W. North Av.
George, Miss Eleanor B., 110 W. North Av.
George, Mr. Robt. E. Lee, 110 W. North Av.
George, Mr. and Mrs. Josias Jenkins, 208 E. Chase St. ("Ellendale," Long Green Valley, Md.)
George, Mr. Ellicott, 208 E. Chase St.
George, Miss Sarah Fenner, 223 E. Biddle St.
George, Mr. and Mrs. Franklin S., "Acorn Grove," Liberty Road, Forest Park.
George, Mrs. Thomas I. (née Grason), Towson, Md.
George, Mr. Richard Grason, Towson, Md.
George, Mr. and Mrs. Carter, Ellicott City, Md.
George, Mr. A. E., Hydes P. O., Long Green Vailey, Md.
Gephart, Mr. and Mrs. Wesley Starr, 35 E. North Av.
Gephart, Mr. Wesley Starr, Jr., 35 E. North Av.

Gerry, Mr. and Mrs. Herbert N., Liberty Road and Beech Av., Walbrook.
Gerry, Mrs. M. E., 1223 Mt. Royal Av.
Ghequier, Mr. T. Buckler, 227 St. Paul St.
Gibbons, His Eminence Cardinal, 408 N. Charles St.
Gibbons, Mrs. William H., Ellicott City, Md.
Gibbons, Miss Eliza H., Ellicott City, Md.
Gibbons, Mr. and Mrs. John F., ...
Gibbs, Mr. and Mrs. Rufus Macqueen, 1214 N. Charles St.
Gibbs, Mr. and Mrs. John Sears, "Searsleigh," Catonsville, Md.
Gibbs, Mr. and Mrs. John S., Jr. (née Ethel F. Dixon), 1026 N. Calvert St.
Gibson, Mrs. George S., 514 Park Av.
Gibson, Mr. and Mrs. George T. M. (née Macgill), 514 Park Av.
Gibson, Miss Sara T., 514 Park Av.
Gibson, Miss Nannie, 515 Cathedral St.
Gibson, Miss Mary F., 515 Cathedral St.
Gibson, Mrs. Frederick, 1311 Park Av.
Gibson, Mr. and Mrs. Edward Guest (née Eleanor Johnston), 1311 Park Av.
Gibson, Miss Angelica R., 13 E. Lafayette Av.
Gibson, Miss Marie F., The Albion.
Giddings, Mr. and Mrs. Harry Downley (née Helen Ashby), 216 W. Madison St.
Giese, Mrs. J. Henry, 2118 St. Paul St.
Giese, Miss Florence M., 2118 St. Paul St.
Gieske, Mrs. William, Groningen, Holland.
Gieske, Miss C. Dora, Groningen, Holland.
Gieske, Mr. and Mrs. Hardy C. (née Evelyn Trenholm), 713 St. Paul St.
Giffin, Mrs. James Fortesque, 1004 N. Charles St.
Giffin, Miss Lilian, 1004 N. Charles St.
Giffin, Mr. Wallis, 1004 N. Charles St.
Gildersleeve, Mr. and Mrs. Basil L., 1002 N. Calvert St.
Gildersleeve, Mr. Raleigh, 150 Fifth Av., New York.
Gill, Gen. and Mrs. John, 929 N. Charles St.
Gill, Miss Agnes Wallace, 929 N. Charles St.
("Kenwood," Catonsville.)
Gill, Mr. and Mrs. John, Jr. (née Kremelberg), 1007 N. Charles St.
Gill, Mrs. Ernest, "Thornfield," Govanstown, Md.
Gill, Mr. Ernest Adams, "Thornfield," Govanstown, Md.
Gill, Mr. Arthur L., "Thornfield," Govanstown, Md.

Gill, Mr. and Mrs. William Dorman, Jr., 1208 N. Charles St.

Gill, Mrs. M. Gillet, 200 Ridgewood Road, Roland Park.
Gill, Mr. Howard Warfield, 200 Ridgewood Road, Roland Park.
Gill, Mr. Royal Warfield, 200 Ridgewood Road, Roland Park.

Gill, Mr. and Mrs. Martin Gillet, Jr. (née Mabel Easter), 40 W. Biddle St.

Gill, Mr. and Mrs. Calvert B. (née Street), The Walbert.

Gillet, Mrs. A. J., 1411 McCulloh St.
Gillet, Miss Emma J., 1411 McCulloh St.
Gillet, Mrs. Mary McClure, 1411 McCulloh St.
Gillet, Mr. Jas. McClure, 1411 McCulloh St.

Gillet, Mr. and Mrs. George Martin (née Koons), 219 W. Monument St.
Gillet, The Messrs., 219 W. Monument St.

Gillet, Mr. Edward M., "Bacon Hall Farm," Glencoe, Balto. Co., Md.

Gillet, Miss Catharine Winter, 855 Park Av.

~~Gilman, Mrs. Daniel C.,~~ ~~614 Park Av.~~
Gilman, Miss, 614 Park Av.

Gilman, Mrs. John S., "Woodlands," Gorsuch Av., Balto.

Gilmor, Mrs. William, 500 Park Av.
Gilmor, Mr. Francis Key, 500 Park Av.
Gilmor, Mr. John, 500 Park Av.
(Summerfield, Balto. Co.)
Gilmor, Mr. Harry, Maryland Club.

Gilmor, Miss Alice B., 12 E. Read St.

Gilmor, Miss Bertha, "The Rookery," Eccleston P. O., Md.

Gilmor, Miss Ellen, Green Spring Valley, Stevenson P. O., Md.
Gilmor, Miss Frances Taylor, Green Spring Valley, Stevenson P. O., Md.
Gilmor, Miss Jean Howard, Green Spring Valley, Stevenson P. O., Md.

Gilmor, Lieut. Albert, A. D. C. to General Carter, Department of the Lakes.

Gilmor, Mr. and Mrs. Robert, Jr. (née Mary O. Maxwell),
124 E. 74th St., New York City.

Gilpin, Mr. and Mrs. Henry Brooke, 1230 St. Paul St.
Gilpin, Miss Dorothy, 1230 St. Paul St.
Gilpin, Mr. Donald Newcomer, 1230 St. Paul St.

Gilpin, Mr. Kenneth Newcomer, Boyce, Clarke Co., Va.

Gilpin, Dr. and Mrs. Joseph Elliott (née Olive Russell), 139 W. Lanvale St.

Gingrich, Dr. and Mrs. Cyrus M., 608 St. Paul St.

Girvin, Miss Anna H., 1117 McCulloh St.

Gittings, Mr. and Mrs. John Sterett (née Rosalie May), Ashburton, Baltimore.
Gittings, Mr. Henry May, Ashburton, Baltimore.
Gittings, Miss Gladys Hermione, Ashburton, Baltimore.
Gittings, Miss Dorothy Rosalie, Ashburton, Baltimore.
Gittings, Mr. John Sterett, Jr., Ashburton, Baltimore.

Gittings, Miss Mary Sterett, 231 W. Preston St.
Gittings, Miss V. Elizabeth, 231 W. Preston St.
Gittings, Mr. D. Sterett, 231 W. Preston St.
Gittings, Miss Anna S., 231 W. Preston St.

Gittings, Miss Leila, 235 W. Preston St.
("Roslin Farm," Upper Falls, Md.)

Gittings, Mr. and Mrs. James C. (née List), 613 St. Paul St.
Gittings, Miss Mary List, 613 St. Paul St.
Gittings, Mr. James C., Jr., 613 St. Paul St.
Gittings, Miss Elizabeth, 613 St. Paul St.
("Clover Hill," Finksburg, Md.)
Gittings, Mr. Ernest, Maryland Club.

Glenn, Mr. John, Jr., 1103 N. Eutaw St.

Glenn, Mr. and Mrs. John M. (née Mary Wilcox Brown), 152 E. 35th St., New York.

Glenn, Rev. William L., Emmorton, Harford Co., Md.

Glidden, Mr. and Mrs. Edward Hughes, The Cecil.

Glover, Mr. and Mrs. G. Horton, New York.
Glover, Mr. G. Horton, Jr., New York.

Godby, Mr. and Mrs. Alexander J.,
Godby, Mr. John Gill,
Godby, Mr. Alexander, Jr.,
Godby, Mr. Sydney, "Wensley House," Court Road, Eltham, Kent, England.

Godey, Mr. and Mrs. Thomas A., 1704 N. Calvert St.
Godey, Mr. Thomas R., 1704 N. Calvert St.

Goddard, Capt. and Mrs. Henry P., The Albion.
Goddard, Mr. Calvin H., The Albion.

Godfrey, Mr. and Mrs. Henry Alex., "Ingleside," Worcester Co., Md.
Godfrey, Miss Jennie, "Ingleside," Worcester Co., Md.

Godfrey, M.D., Isabella K., 1307 Mt. Royal Av.

Godwin, Dr. Wm. Francis, "Sarma," Reisterstown, Md.
Godwin, Miss Anna, "Sarma," Reisterstown, Md.
Godwin, Miss Margaret, "Sarma," Reisterstown, Md.
Godwin, Miss Alice, "Sarma," Reisterstown, Md.

Goldsborough, Mrs. Charles (née Galt), 924 St. Paul St.
Goldsborough, Miss Ellen Lloyd, 924 St. Paul St.
Goldsborough, Mr. Charles, Jr., 924 St. Paul St.
Goldsborough, Mr. Lilburn T., 924 St. Paul St.
Goldsborough, Dr. Francis Colquhoun, 924 St. Paul St.

Goldsborough, Mr. and Mrs. Robert Galt (née Helena Bartow Small), Harrisburg, Pa.

Goldsborough, Mr. and Mrs. Wm. F. (née Bessie Thomson), The St. Paul.

Goldsborough, Mrs. Fitzhugh (née Stump), 17 E. Eager St.

Goldsborough, Miss Mary, Laurel, Md.
Goldsborough, Miss Margaret K., Laurel, Md.

Goldsborough, Mr. William T., California.

Goldsborough, Mr. William Yerbury, 3029 St. Paul St.
Goldsborough, Mr. and Mrs. H. Paul, 3029 St. Paul St.
Goldsborough, Mr. Harry P., Jr., 3029 St. Paul St.

Goldsborough, Mr. and Mrs. Felix V., Frederick Road.

Goldsborough, Mrs. Henry Hollyday, 216 E. Preston St.
Goldsborough, Miss Margaret Lloyd, 216 E. Preston St.

Goldsborough, Mr. and Mrs. Louis P., 35 W. Preston St.

Goldsborough, Mr. M. Worthington, Md. University Hospital.

Goldsborough, Miss E. M., 1607 St. Paul St.
Goldsborough, Miss Bena T., 1607 St. Paul St.

Goldsborough, Mr. Charles, ...

Goll, Mr. and Mrs. Louis E. A. de (née Archer), Van Bibber P. O., Md.

Gombel, Dr. and Mrs. William, 1704 Madison Av.

Goode, Mrs. John B. (née Lelia Symington), 415 Woodlawn Road, Roland Park.
Goode, Miss Lelia Symington, 415 Woodlawn Road, Roland Park.

Goodenow, Mr. and Mrs. Rufus King (née Wade), 1225 N. Calvert St.
Goodenow, Mr. Rufus King, Jr., 1225 N. Calvert St.
Goodenow, Miss Isabel F., 1225 N. Calvert St.

Goodenow, Miss, The Albion.

Goodrich, Mrs. Clem., The Stafford.
("Melcada," Catonsville, Md.)

Goodridge, Dr. and Mrs. Malcolm (née Perry), 260 W. 76th St., New York City.

Goodridge, Mrs. E. Read (née Pouillain), 1040 N. Calvert St.
Goodwillie, Mr. and Mrs. Thomas, 1015 N. Calvert St.
Goodwillie, Miss Mary C., 1015 N. Calvert St.

Goodwin, Mrs. Charles Ridgely, "Rose Hill," Pikesville, Md.
Goodwin, Mr. William Devries, "Rose Hill," Pikesville, Md.

Goodwin, Mrs. Charles, Jr. (née Eleanor M. Wyeth), 24 E. Madison St.

Gordon, Mr. and Mrs. H. Skipwith, Easton, Md.

Gordon, Mr. and Mrs. Douglas H. (née Clarke), 1009 N. Charles St.
("The Orchards," Charles-St. Av., Roland Park Branch P. O.)

Gordon, Mr. and Mrs. Alexander, 1216 St. Paul St.
Gordon, Miss, 1216 St. Paul St.

Gordon, Mr. and Mrs. Alexander, Jr. (née Elizabeth Ringo), 1204 St. Paul St.
Gordon, Mr. and Mrs. Malcolm Kenneth (née Balch), St. Paul's School, Concord, N. H.

Gordon, Miss Margaret, 10 W. Preston St.
Gordon, Mr. Randolph H., 10 W. Preston St.
Gordon, Mr. Heningham, 10 W. Preston St.

Gordon, Miss Helen, 12 E. Read St.

Gordon, Mr. William McKim, Maryland Club.

Gordon, Mrs. Graham, 27 W. 20th St.

Gore, Dr. and Mrs. Clarence S. (née Marie Louise Rouse), "Glengyle," Park Heights Av., Station E.

Gorman, Mrs. William H., Catonsville, Md.
Gorman, Mr. Douglas, Catonsville, Md.
Gorman, Mr. Albert, Catonsville, Md.

Gorter, Dr. and Mrs. Nathan R. (née Norris), 1 W. Biddle St.
Gorter, Mrs. Mary A., 1 W. Biddle St.
Gorter, Miss Meta E., 1 W. Biddle St.
Gorter, Miss Marie A., 1 W. Biddle St.

Gorter, Mr. and Mrs. James P. (née Nannie W. Poultney), 32 E. Preston St.

Gorter, Mrs. Albert L. (née Thompson), 16 E. Chase St.

Gosnell, Mr. and Mrs. Frank, 1212 N. Calvert St.
Gosnell, Miss, 1212 N. Calvert St.
Gosnell, Mr. Frank, Jr., 1212 N. Calvert St.

Gosnell, Mr. Harper Allen, Little Hall, Princeton, N. J.

Goucher, Dr. John Franklin, 2313 St. Paul St.
Goucher, Miss Eleanor, 2313 St. Paul St.
Goucher, Miss Elizabeth, 2313 St. Paul St.

Gould, Mr. and Mrs. Clarendon I. T., 1112 N. Charles St.
("Woodland," South Walbrook.)

Gould, Mr. and Mrs. E. R. L., 57 W. 52nd St., New York.

Gournay, Madame Paul F. de, 1534 Park Av.
Gournay, Mademoiselle de, 1534 Park Av.

Gowen, Mr. and Mrs. Francis I. (née Robinson), 2006 De Lancy Pl., Phila.
("Deepdrue," Chestnut Hill, Philadelphia.)

Grace, Misses, 503 W. Mosher St.

Gracelow, Ensign and Mrs. A. Alton, Jr. (née Marion W. Fiske), U. S. N.,
Care Navy Dept., Washington, D. C.

Grady, Mrs. Frank T., 915 N. Charles St.

Grafflin, Mr. W. H., Maryland Club.

Graham, Mr. and Mrs. John T., The Easton, 305 E. North Av.
(5 Roxbury Pl., Mt. Washington.)

Graham, Mr. and Mrs. Robert Patterson (née Dorsey),
102 Ridgewood Road, Roland Park.

Grammer, Mrs. Julius E., 1223 Madison Ave.

Grammer, Mr. and Mrs. F. Louis, Richmond, Va.

Grason, Mr. and Mrs. William, Towson, Baltimore Co., Md.
Grason, Miss Elizabeth Ridgely, Towson, Baltimore Co., Md.
Grason, Miss Harriet R., Towson, Baltimore Co., Md.
Grason, Mr. Samuel Chew, Towson, Baltimore Co., Md.
Grason, Mr. Jackson Piper, Towson, Baltimore Co., Md.
Grason, Mr. Andrew S. R., Towson, Baltimore Co., Md.

Grason, Mr. and Mrs. Charles Sterett (née Ellicott), ...

Grasty, Mr. and Mrs. Charles H., 442 Summit Av., St. Paul, Minn.

Graves, Mr. William B., "Grey Rock," Pikesville, Md.
Graves, Miss, "Grey Rock," Pikesville, Md.
Graves, Miss Margaret C., "Grey Rock," Pikesville, Md.
Graves, Miss Emily E., "Grey Rock," Pikesville, Md.

Graves, Mr. and Mrs. Rosewell W. (née Wyatt). Sudbrook Park, Md.

Gray, Miss Elise Fanny, The Berkeley, 104 W. Eager St.
Gray, Mr. Edward H., The Berkeley, 104 W. Eager St.

Gray, Mr. and Mrs. Andrew Caldwell, 1522 Park Av.
Gray, Miss Ethel Rodgers, 1522 Park Av.

Gray, Mr. and Mrs. Bowman (née Lyons),
201 Oakdale Road, Roland Park.

Gray, Mr. Arthur Rodefer, 12 W. Hamilton St.

Greacen, Mrs. Thomas F., Pimlico Road, near Kate Av., Baltimore.

Green, Dr. and Mrs. William, 1124 N. Charles St.

Green, Mr. and Mrs. J. Alexander, Towson.
Green, Mr. J. Milton, Towson.
Green, Miss Bessie Chew, Towson.
Green, Mr. and Mrs. Benjamin Chew (née Clara Ewing), Towson.
Green, Mr. Samuel Alex., Towson.
Green, Mr. Henry Banning Chew, Towson.

Green, Mr. Herbert, 2407 Maryland Av.

Green, Miss Ella, 921 N. Calvert St.

Green, Mr. and Mrs. Stanley Kirkland, 1625 Park Pl.

Green, Miss Emma G., Rider P. O., Baltimore Co., Md.

Green, Dr. and Mrs. J. Royston (née Mary Chew Grason), Towson, Md.

Greene, Mr. and Mrs. Herbert Eveleth, 1019 St. Paul St.
Greene, Mr. William Chase, 1019 St. Paul St.

Greenway, Mr. Eugene, The Stafford.

Greenway, Miss Mary V., 2322 N. Charles St.
Greenway, Miss Elizabeth W., 2322 N. Charles St.
Greenway, Mr. William H., 2322 N. Charles St.

Greenway, Mrs. J. Henry, "Hokeland," Havre de Grace P. O., Md.
(The Stafford for the Winter.)

Greenway, Mr. and Mrs. Wilton (née Hilles),
"Wiltondale," P. O. S., Towson, Md.

Gregg, Mr. Maurice, 719 Washington Pl.
Gregg, Mrs. Andrew, 719 Washington Pl.

Greiner, Mr. and Mrs. J. E., 106 Ridgewood Road, Roland Park.
Greiner, Miss Lillian Burchell, 106 Ridgewood Road, Roland Park.
Greiner, Miss Gladys Houston, 106 Ridgewood Road, Roland Park.

Gresham, Mr. and Mrs. Thomas Baxter, 815 Park Av.

Gresham, Rev. and Mrs. Le Roy (née Mary Jessie Rhett), Salem, Va.

Griffin, Mr. Edward H., 1027 N. Calvert St.
Griffin, Miss Mary W., 1027 N. Calvert St.

Griffin, Mr. Nathaniel E., Princeton, N. J.

Griffin, Mr. and Mrs. John Wheeler (née Emily Barton Brune),
417 W. 114th St., New York City.

Griffiss, Mrs. John Irving, 702 Cathedral St.

Griffiss, Miss Ida, 912 N. Calvert St.

Griffith, Mr. Louis Phillippe, 2122 Oak St.

Griffith, Dr. and Mrs. Monte (née Milnor), The Farragut, Washington, D. C.

Griffith, Miss B. Whiteley, Catonsville, Md.

Griffiths, Rev. Geo. Alexander, 816 N. Eutaw St.

Griswold, Mr. and Mrs. B. Howell, 1433 Park Av.
Griswold, Mr. Robertson, 1433 Park Av.

Griswold, Mr. and Mrs. Benj. Howell, Jr. (née Bessie Brown),
"Mondawmin," Pennsylvania Av., Ext.

Grogan, Mr. Charles E., 6 W. Read St.
Groome, Mr. Alex. Cox, G. S. V. Hunt Club, Garrison P. O., Md.
Grosvenor, Mrs. Robert, 126 W. Lafayette Av.
Grotjan, Mrs. S. F., 825 St. Paul St.
Groverman, Miss Sue R., The Mt. Royal.
Groverman, Mr. and Mrs. R. H., 2207 N. Calvert St.
Groverman, Miss Mary S., 1623 St. Paul St.
Guest, Mrs. Charles, 2437 N. Calvert St.
Guffey, Mrs. Henry Arthur, 23 W. 20th St.
Guggenheimer, Mrs. Isaac, 2064 Linden Av.
Guggenheimer, The Misses, 2064 Linden Av.
Guthrie, Rev. and Mrs. Donald, 808 Park Av.
Gwinn, Mrs. C. J. M., 33 E. Mt. Vernon Pl.
Gwinn, Mr. and Mrs. Richard (née Elizabeth Tack), The St. Paul.
Gwynn, Dr. and Mrs. William C. (née Louise Harrison Beall), 3336 O St., N. W., Washington, D. C.

M. QUANDT SUCCESSOR TO C. QUANDT

Practical
Hair Dresser and
Wig Maker FOR LADIES AND GENTLEMEN

MANICURING AND FACIAL MASSAGE FOR LADIES.

932 HARLEM AVE. BALTIMORE, MD.

Hilgartner Marble Co.

Sharp Street and B. & O. R. R.
BALTIMORE, MARYLAND

Show Room 223 North Charles Street
UNDER MASONIC TEMPLE

ESTABLISHED 1799 PHONE CONNECTIONS

OPEN DAY AND NIGHT

HENRY W. JENKINS & SONS CO.

FUNERAL DIRECTORS

S. E. COR. McCULLOH AND ORCHARD STREETS

BALTIMORE, MARYLAND

H

Haggin, Mr. and Mrs. Louis Lee (née Emma Jackson), "Elmendorf," Lexington, Ky.

Haigh, Mr. and Mrs. William (née Cox), (Garrison P. O., Green Spring Valley, Md.) The Albion.

Haight, Mr. and Mrs. Clarence Brainard, ...

Haile, Mr. Henry C., 28 Edwards St., Springfield, Mass.

Haines, Mrs. E. R., 2000 Mt. Royal Ter.

Hall, Mrs. George W. S., The Winona.

Hall, Miss Elizabeth W., 337 Dolphin St.
Hall, Miss Mary S., 337 Dolphin St.
Hall, Miss Annie A., 337 Dolphin St.
(Ruxton, Md.)

Hall, Mr. and Mrs. Clayton Colman (née Morris), (Ruxton, Md.) 1124 Cathedral St.

Hall, Mr. and Mrs. Harry P. (née Ranson), (Catonsville, Md.) 1217 Cathedral St.

Hall, Mr. and Mrs. J. Bannister, Jr. (née Lavely), North Av., West Walbrook.

Hall, Mr. and Mrs. Louis P., Atlanta, Ga.

Hall, Mrs. John W., 1707 Madison Av.

Hall, Mr. and Mrs. Robert C., 1014 Madison Av.
Hall, Miss Elizabeth, 1014 Madison Av.

Hall, Mr. N. Ingraham, Charleston, S. C.

Hall, Mr. and Mrs. Grayson Mason (née Caro Rosa Bayard), The Plains, Va.

Hall, Miss Henrietta H., 1208 John St.
Hall, Miss Isabella B., 1208 John St.

Hall, Mrs. William Harrison, The Walbert.
Hall, Miss Elizabeth Mae, The Walbert.
Hall, Mr. Richard Brown, The Walbert.

Hall, Mr. and Mrs. Edward W., The Walbert.

Hall, Mr. and Mrs. Charles Linden (née Woods), Sherwood, Md., Rider P. O.

Hall, Rev. and Mrs. Percy Foster, St. Timothy's Rectory, Catonsville, Md.

Hall, Mr. and Mrs. Arthur H. (née Lyon), "Ben Ogil," McDonough, Md.

Hall, Mr. and Mrs. Claude Haines (née Lazarus), 1526 Park Av.

Hall, Mr. and Mrs. Fred. D., ...

Hall, Miss Elizabeth, 857 Hamilton Ter.

Hall, Miss Virginia Opie, 712 St. Paul St.

Halliday, Mr. and Mrs. John Dick (née Sadtler), 727 W. North Av.

Halsey, Mrs. V. H., 5 W. Franklin St.
Halsey, Mr. Cabell Nelson, 5 W. Franklin St.

Halsted, Dr. and Mrs. William Stewart, 1201 Eutaw Pl.

Haman, Mr. and Mrs. B. Howard, 1511 Park Av.
Haman, Miss Coralie Howard, 1511 Park Av.

Hambleton, Mrs. Frank Sherwood, 206 W. Monument St.
Hambleton, Mr. T. Edward "3rd," 206 W. Monument St.

Hambleton, Miss Margaretta Dixon, Munich, Germany.

Hambleton, Mrs. T. Edward, "Hambledune," Lutherville, Md.

Hambleton, Mr. F. H., 912 N. Charles St.

Hambleton, Mrs. M. H., 1128 Linden Av.
Hambleton, Mr. Hayward, 1128 Linden Av.

Hamill, Mr. and Mrs. G. Semmes, Jr. (née Emilie Cushing), Oakland, Md.

Hamilton, Mrs. Matthew Allen, 148 W. Lanvale St.
Hamilton, Miss Sally Alexander, 148 W. Lanvale St.
Hamilton, Mr. W. Howard, 148 W. Lanvale St.

Hamilton, Mr. Edward W., The Victoria Hotel, Des Moines, Iowa.

Hamilton, Mr. and Mrs. Peter (née Emilie F. Dougherty), New York.

Hamilton, Mrs. S. Marland, 1003 N. Calvert St.
Hamilton, Miss Ruth, 1003 N. Calvert St.
Hamilton, Miss Grace, 1003 N. Calvert St.
Hamilton, Miss Edna, 1003 N. Calvert St.

Hamilton, Mrs. Lewis Mayer, The Arundel.
Hamilton, Miss Bertha Mayer, The Arundel.

Hamilton, Mr. and Mrs. Daniel H., Jr. (née Frances Barton Duer), Pikesville, Md.

Hammond, Mrs. Charles Howes, Cambridge, Mass.

Hammond, Miss Mary Goldsborough, 2410 17th St., Wilmington, Del.

Hammond, Miss Caroline Goldsborough, 906 McCulloh St.
Hammond, Miss Maria Johns, 906 McCulloh St.

Hammond, Mr. J. Lempriere, Easton, Talbot Co., Md.

Hammond, Mrs. Mary Bowie, 205 Club Road, Roland Park.
Hammond, Mr. and Mrs. Wm. Saunders (née Hall), 205 Club Road, Roland Park.

Hammond, Mrs. Richard Craig, "Burleigh," Ellicott City, Md.
Hammond, Mrs. Matthias, "Burleigh," Ellicott City, Md.

Hammond, Mr. and Mrs. Edward (née Agnes Cuyler), 140 W. Lanvale St.

Hancock, Mr. and Mrs. Frank Woodson, 2006 R St., N. W., Washington, D. C.

Hance, Mr. and Mrs. Anthony M. (née Robinson),
2024 De Lancy Pl., Philadelphia, Pa.

Handy, Mrs. Thomas P., 813 St. Paul St.
Handy, Mr. William Winder, 813 St. Paul St.

Handy, Mr. and Mrs. William Littleton (née Helen Hartley Marshall),
887 Park Av.

Handy, Miss Louise W., 1317 N. Calvert St.

Hanford, Mr. and Mrs. Farrington, Jr. (née Elizabeth Barroll Jenkins),
726 Kingston Av., Brooklyn, N. Y.

Hanna, Mr. and Mrs. Wesley S., 2201 N. Charles St.

Hann, Mr. and Mrs. Samuel M. (née Florence Leigh Baker),
1325 Eutaw Pl.

Hanson, Mr. Murray, 207 St. Paul St.

Hanson, Mr. John W., 7 E. Franklin St.
(St. Denis P. O., Md.)

Hanson, Miss, "Belmont," Relay P. O., Md.
Hanson, Miss Florence, "Belmont," Relay P. O., Md.
Hanson, Mr. Grosvenor, "Belmont," Relay P. O., Md.

Hanson, Mr. and Mrs. Aquilla B. (née Eleanor Gittings Williams),
The Mt. Royal.

Hanway, Miss, 3909 Walnut St., Philadelphia, Pa.

Hanway, Mr. and Mrs. John (née King), "Pelham Manor," New York.

Hardesty, Mrs. S. V., 1109 St. Paul St

Hardy, Mr. and Mrs. Wallington (née Carrie Symington), Norfolk, Va

Harlan, Dr. and Mrs. Herbert (née Cator), 516 Cathedral St.

Harlan, Mr. and Mrs. Henry D., (née Altemus), 9 W. Biddle St.
Harlan, Miss Helen, 9 W. Biddle St.
(Sudbrook Park.)

Harrington, Mr. and Mrs. William Watson (née Sarah Godwin),
Dover, Del.

Harrington, Miss Nora, 1331 Park Av

Harris, Mrs. Spencer, 1430 John St.
Harris, Mr. R. Spencer, 1430 John St

Harris, Mr. and Mrs. W. Hall, 511 Park Av
Harris, Mr. J. Morrison, 511 Park Av

Harris, Mr. and Mrs. H. Patterson (née Mary Poole), St. Paul Apts.

Harris, Mr. and Mrs. W. Hall, Jr. (née Lavinia Brush), 215 E. Biddle St

Harris, Miss Alice G., 19 W. Mt. Royal Av
Harris, Miss Helen Nicholson, 19 W. Mt. Royal Av

Harris, Mr. J. Nicholson, 30 W. Biddle St

Harris, Mr. and Mrs. William Barney (née Carroll), 2608 N. Calvert St.

Harris, Miss Mary Kuhn, "Oaklands," Devon, Pa.

Harris, Col. and Mrs. A. P. D. (née Mary Mactier Latrobe), India.

Harris, Mr. and Mrs. William Hugh (née Carrie Warfield),
202 Court St., Binghamton, N. Y.

Harris, Dr. and Mrs. James, 857 Hamilton Ter
Harris, Dr. Charles C., 857 Hamilton Ter

Harrison, Mrs. Charles Kuhn (née Haxall), 1510 Park Av.
Harrison, Mr. Charles Kuhn, Jr., 1510 Park Av
Harrison, Mr. Hartman K., 1510 Park Av
Harrison, Mr. Evelyn Arnold, 1510 Park Av
Harrison, Mr. John T., 1510 Park Av
Harrison, Mr. Philip Haxall, 1510 Park Av.

Harrison, Mr. Hall, Kansas City, Mo

Harrison, Mr. and Mrs. Bolling Haxall (née Mary R. Stevens),
1934 Chestnut St., Philadelphia, Pa.

Harrison, Dr. and Mrs. Archibald C. (née Warfield), 31 E. North Av.

Harrison, Misses, 216 W. Monument St.

Harrison, Mr. and Mrs. Robert Barker (née Virginia E. White),
Garrison P. O., Baltimore Co., Md.

Harrison, Mr. and Mrs. Frank Tudor (née Taylor),
"Woodside," Dickeyville Station P. O., Balto., Md.

Harrison, Misses, The Arundel.

Harrison, Mr. and Mrs. Hugh T., "Temora," near Ellicott City, Md.
Harrison, Miss Katharine, "Temora," near Ellicott City, Md.
Harrison, Miss Eleanor R., "Temora," near Ellicott City, Md.

Harrison, Mr. and Mrs. Thomas Bullitt (née Baker), 1206 N. Charles St.

Harrison, Mrs. George L. (née Mordecai), Vevey, Switzerland.

Harrison, Miss Rebekah, 508 Cathedral St.

Harrold, Dr. and Mrs. Charles Cotton (née Helen S. Shaw),
206 High St., Macon, Ga.

Harryman, Mr. and Mrs. George (née Brooks),
103 W. Monument St. (for the Winter.)
(Mt. Washington, Md.)

Hart, Mr. and Mrs. Harry Maybin (née Fanny Simons Bayly),
Philadelphia, Pa.

Hartman, Dr. Jacob H., 5 W. Franklin St.
Hartman, Miss Mary K., 5 W. Franklin St.

Hartzog, Mrs. Clara Vickers, 2108 St. Paul St.

Harvey, Mr. Francis B., 715 Washington Pl.

Harvey, Mr. and Mrs. Joshua G., Jr. (née Bessie M. Norris), 114 Roland Av., Roland Park.

Harvey, Mr. and Mrs. O. Howard (née F. Charlotte Latrobe), Hotel Belvedere.

Harvey, Mr. and Mrs. William P., 932 N. Charles St.
Harvey, Mr. William Ewing, 932 N. Charles St.

Harvey, Mr. Roland B., Consul-General to Roumania and Servia.

Harvey, Mr. and Mrs. Wallace P. (née Josephine Gilmor), 1122 N. Calvert St.
(Stevenson P. O., Md.)

Harvey, Mr. and Mrs. Alexander, "Chesmont," Catonsville, Md.
Harvey, Mr. Curran Whitthorne, "Chesmont," Catonsville, Md.
Harvey, Mr. Alexander, Jr., "Chesmont," Catonsville, Md.

Harwood, Mr. and Mrs. Stephen Paul (née Charlotte Sibley), "Hagbourne," Catonsville, Md.

Harwood, Miss Asenath, Hotel Rennert.

Haskell, Misses Mary A., Eliza R. and Bettie T., 803 Park Av.

Hastings, Miss M. L., ...

Hatton, Paymaster and Mrs. Richard (née Cottman), 1015 Cathedral St.

Haughton, Mrs. Henry Osburne, 1004 N. Calvert St.
Haughton, Miss Louisa C. O., 1004 N. Calvert St.
Haughton, Miss Maud M., 1004 N. Calvert St.
Haughton, Mr. Alan, 1004 N. Calvert St.

Haughton, Mr. Hugh Latimer, Indianapolis, Ind.

Haughton, Mr. and Mrs. Frank A. (née Steuart), Richmond, Va.

Haughwout, The Misses, 2221 N. Charles St.

Haupt, Dr. and Mrs. Paul, 2511 Madison Av.
Haupt, Mr. Erik, 2511 Madison Av.

Haupt, Dr. Walter Clark, Country School, Charlest St. Ext.

Hawkins, Mr. David S., 13 E. Read St.

Haxall, Mr. and Mrs. J. Triplett (née Gordon), Of 1037 St. Paul St.
("Wilton," Garrison P. O., Md.)

Hayden, Mr. and Mrs. William Mozart (née Parkhurst), 1418 Park Av.

Haydock, Miss Sarah G., 601 Park Av.

Hayes, Mr. and Mrs. John S., 214 W. Madison St.
Hayes, Miss Susan, 214 W. Madison St.
Hayes, Miss Mary McB., 214 W. Madison St.
Hayes, Mr. Wm. McKim, 214 W. Madison St.
Hayes, Mr. A. Gordon, 214 W. Madison St.
Hayes, Mr. Harold K., 214 W. Madison St.
Hayes, Miss Margaret McK., 214 W. Madison St.

Hayes, Miss Jane P., 12 E. Read St.

Hayward, Mrs. Thomas J., 4 E. Eager St.

Hayward, Mr. and Mrs. E. Bartlett (née Helen G. Mason), 1005 N. Calvert St.

Hayward, Mr. and Mrs. T. Bertram (née Tyler), Brocton Orchards, Harmony Grove, Frederick Co., Md.

Hayward, Miss Eleanor F., Owings Mills, Balto. Co., Md.

Hayward, Mr. and Mrs. Wm. Henry (née Amy Hyatt Bond), Sherwood P. O., Md.

Hazzard, Miss, The Lenox, 1523 L St., N. W., Washington, D. C.

Hazlehurst, Mrs. Francis, 427 S. Broad St., Philadelphia, Pa.

Hazlehurst, Mr. and Mrs. Geo. Blagden (née Gill), Catonsville, Md.

Hazlitt, Miss, 814 St. Paul St.

Heald, Mr. Edward C., The Albion.

Healy, Mrs. Thomas M., "Lilburn," Ellicott City, Md.
Healy, Miss, "Lilburn," Ellicott City, Md.

Heath, Mr. and Mrs. Charles Chapin, The Winona.
Heath, Miss Anna Huntington, The Winona.

Heaton, Mr. and Mrs. John Harry (née Molly Jenness), Seattle, Wash.

Hedian, Mrs. Thomas, 923 N. Calvert St.

Heflebower, Mrs. John Nunn, 2117 Maryland Av.
Heflebower, Miss Anina Le Doux, 2117 Maryland Av.

Heighe, Miss, 706 St. Paul St.

Heighe, Mr. and Mrs. John M., 605 N .Charles St.

Heighe, Mr. and Mrs. Robert H. (née Annie McElderry), 7 E. Eager St.

Helfrich, Mr. and Mrs. Garrett, "Poplars," Catonsville.
Helfrich, Mr. and Mrs. John S., "Poplars," Catonsville.

Heimendahl, Mr. and Mrs. W. Edward, 2119 Maryland Av.

Heiner, Capt. and Mrs. Gordon G. (née Kent), Fort Monroe, Va.

Helm, Mrs. Wilbur Taylor, 17 W. Biddle St.
Helm, Mr. Wilbur Taylor, Jr., 17 W. Biddle St.

Hemsley, Mr. and Mrs. R. Tilghman, 1122 Linden Av.
Hemsley, Miss Lenore Elizabeth, 1122 Linden Av.
Hemsley, Mr. Hugh Hambleton, 1122 Linden Av.
Hemsley, Mr. Philemon Trippe, 1122 Linden Av.
Hemsley, Miss Mary Marguerite, 1122 Linden Av.

Hemsley, Mrs. Tilton, 1506 Malster Av.
Hemsley, Miss Elizabeth Tilghman, 1506 Malster Av.

Hendrick, Mr. and Mrs. Calvin W. (née Herring), 1125 N. Calvert St.

Henderson, Mr. John Steele, Jr., 12 W. Hamilton St.

Henning, Mr. Ro., Jr., 337-339-340 Equitable Bldg.

Henriques, Mrs. Joseph, "Hokeland," Havre de Grace P. O., Md.
(Stafford for the Winter.)

Henry, Mr. and Mrs. J. Winfield (née Dulin), 107 W. Monument St.

Henry, Capt. and Mrs. Morton J. (née Rebecca Angelica Morison),
1314 19th St., Washington.

Henry, Mr. and Mrs. Robert Goldsborough (née Bolling), Arnold, Md.

Hensel, Rev. and Mrs. Charles A. (née Baker),
Hensel, Miss Nathalie Mary,
(The Rectory, Church of the Redeemer.)
Charles and Melrose Avs., Roland Park Branch P. O.

Hepburn, Lieut.-Com. and Mrs. Arthur Japy (U. S. N.), (née Roman),
32 Upshur Row, Naval Academy, Annapolis, Md.

Hepburn, Miss Florence Wilmer, 1300 Madison Av.
Hepburn, Miss Janet Small, 1300 Madison Av.

Herbert, Miss Elizabeth Alexander,
"Edgewood," Theological Seminary, P. O. Fairfax Co., Va.

Herrick, Mr. and Mrs. John Howard (née de La Tour), The Rochambeau.

Hewes, Mr. and Mrs. James, The Rochambeau.

Hewes, Mr. and Mrs. James Ellicott, Cincinnati, Ohio.

Heyward, Mr. and Mrs. Wilson P. (née Wilson), 1510 Bolton St.
Heyward, Miss Elise Wilson, 1510 Bolton St.
Heyward, Miss Decima Shubrick, 1510 Bolton St.

Heyward, Mrs. James F., 837 Park Av.

Heyward, Mr. and Mrs. James F. (née Perot), 41 W. Preston St.

Hiatt, Dr. and Mrs. Houston Boyd (née Sadtler), Clinton, N. C.
Hickok, Mr. and Mrs. John J. (née Isabelle Hambleton),
821 W. Franklin St., Richmond, Va.

Hickok, Miss, 38 W. Biddle St.
Hickok, Miss Mary E., 38 W. Biddle St.

Hicks, Mr. and Mrs. R. Randolph (née Kerr),
Holland Apts., Ghent, Norfolk, Va.

Hightman, Mrs. Etta J., 1211 Bolton St.
Hightman, Mr. Ellis C., 1211 Bolton St.

Hilken, Mr. Henry G., 133 W. Lanvale St.

Hilken, Mr. and Mrs. Paul G. L., 512 Woodlawn Road, Roland Park.

Hill, Maj. Nicholas Snowden, The Albion.

Hill, Mr. and Mrs. Nicholas S., Jr. (née Berry),
381 William St., E. Orange, N. J.

Hill, Mr. and Mrs. Thomas, 1302 McCulloh St.
Hill, Mr. and Mrs. Malcolm Wescott, 1302 McCulloh St.
Hill, Mr. and Mrs. Norman Alan (née Heflebower), 1302 McCulloh St.

Hill, Miss M. L., 1813 Park Av.

Hill, Mrs. Wm. B., The Severn.

Hill, Mrs. Louis Bryant (née Rittler), 329 Dolphin St.

Hill, Dr. Alexander Scott, Ash-Lyn, Frederick Road.
Hill, Mrs. Agnes, Ash-Lyn, Frederick Road.

Hill, Mr. Charles E., 2120 N. Charles St.
Hill, Mr. John Philip, 2120 N. Charles St.

Hill, Lieut. and Mrs. Eben Clayton (née Lucy L. Atwater), U. S. A.,
Madison Barracks, Sackett's Harbor, N. Y.

Hill, Mr. Bancroft, 85 Newbury St., Boston.

Hill, Mr. and Mrs. Chas. Phillips (née Kate M. Montague), Pittsburg, Pa.

Hill, Mr. Joseph Adna, 1325 N St., Washington, D. C.

Hill, Mr. and Mrs. Norman Francis, Jr. (née Clara D. Custis),
2001 Maryland Av.

Hill, Mr. and Mrs. Richard S. (née Anna C. Grason),
The Hoffman, Youngstown, Ohio.

Hillen, Mr. and Mrs. T. O'Donnell (née Eleanor Addison Moale),
Carlisle House, Green Spring Valley, Md.
(1102 N. Charles St.)

Hilles, Mr. Jesse, 12 W. Read St.

Hilles, Mr. and Mrs. William S. (née Bessie Beale Wilson),
206 Goodwood Gardens, Roland Park.

Hilles, Mr. and Mrs. William Smedley (née Louise Estelle Robertson),
1012 Cathedral St.

Hillyer, Mr. V. M., 1430 Park Av.

Hinckley, Mr. and Mrs. Robert, Washington.

Hinkley, Miss Harriet, 54 W. Biddle St.
Hinkley, Miss Mary K., 54 W. Biddle St.
Hinkley, Mr. John, 54 W. Biddle St.

Hinkley, Miss Grace, 17 Lowell St., Cambridge, Mass.

Hiss, Mrs. George R. A. (née Kirby), 17 W. Chase St.

Hiss, Mr. P. Hanson, 211 Ridgewood Road, Roland Park.
Hiss, Miss Mary M., 211 Ridgewood Road, Roland Park.
Hiss, Miss Caroline V., 211 Ridgewood Road, Roland Park.
Hiss, Miss Susan, 211 Ridgewood Road, Roland Park.

Hiss, Dr. and Mrs. Philip Hanson, Jr., 200 Columbia Heights, Brooklyn, N. Y.

Hiss, Mr. and Mrs. Henry S., New York.
Hiss, Mr. H. Willard, New York.

Hiss, Mr. and Mrs. J. Howard, Catonsville, Md.
Hiss, Mrs. Mary J., Catonsville, Md.

Hoblitzell, Mrs. Oliver O'D., Jr. (née Priscilla Paca), 206 E. 25th St.

Hoblitzell, Mr. and Mrs. Oliver, 100 E. North Av.
Hoblitzell, Miss Mary E., 100 E. North Av.
Hoblitzell, Mr. Robert Marshall, 100 E. North Av.

Hoblitzell, Mr. and Mrs. Wm. Woodside, 1603 St. Paul St.

Hoblitzell, Mrs. Charles B., 1623 St. Paul St.
Hoblitzell, Mr. Charles Lowndes, 1623 St. Paul St.

Hobson, Miss, ...

Hodder, Mrs. Alfred (née Mamie Gwinn), 33 E. Mt. Vernon Pl.

Hodgdon, Dr. and Mrs. Alexander L., ...
Hodgdon, Mrs. S. A. D., ...
Hodgdon, Mr. Anderson D., ...

Hodges, Mrs. E. B., ...
Hodges, Miss S. E., ...

Hodges, Mrs. William E., "Walnut Grove," Clarksville, Md.
Hodges, Miss Roberta, "Walnut Grove," Clarksville, Md.

Hodges, Mrs. John, 1418 Bolton St.
Hodges, Miss Georgiana Williams, 1418 Bolton St.
Hodges, Mr. John, Jr., 1418 Bolton St.

Hodges, Mr. George W., 1021 Cathedral St.

Hodges, Mr. and Mrs. George Harwood (née Agnes Winslow W. Russell), New York City.

Hodges, Mr. and Mrs. William Lemmon (née Elizabeth J. Hodges), 9 E. North Av., Atlanta, Ga.
Hodges, Mr. John M. G., 9 E. North Av., Atlanta, Ga.

Hodges, Rev. Dr. J. S. B., Relay Station, Md.
Hodges, Mr. Rowland W., Relay Station, Md.

Hodges, Lieut. John Neal (U. S. A.), Fort Leavenworth, Kan.

Hodges, Mr. and Mrs. J. Shaler (née Phoebe Wilmer), 2321 Maryland Av.

Hodges, Mr. and Mrs. George, Eden Terrace, Catonsville, Md.

Hodges, Miss Cora, Europe.

Hodges, Mrs. Wm. H. (née Price), The Shirley.

Hodson, Col. and Mrs. Thos. S., Crisfield, Md.

Hoff, The Misses, Rider P. O., Balto. Co., Md.
Hoff, Mr. George, Jr., Rider P. O., Sherwood, Md.

Hoff, Mr. and Mrs. Charles W., Sherwood, Balto. Co., Md.

Hoff, Mr. and Mrs. Francis H., 1420 John St.
Hoff, Mr. John F., 1420 John St.
Hoff, Miss Anita Frances Renshaw, 1420 John St.

Hoff, Mr. William R., Rider P. O., Balto. Co., Md.

Hoffman, Mrs. George P., 304 Laurens St.

Hoffman, Mr. J. Latimer, Jr., 112 E. Franklin St.
Hoffman, Mr. William Gilmor, 112 E. Franklin St.

Hoffman, Mr. and Mrs. Richard Curzon, 1203 St. Paul St.
Hoffman, Mr. Richard Curzon, Jr., 1203 St. Paul St.
Hoffman, Miss Mary Dorothea, 1203 St. Paul St.
Hoffman, Miss Eliza Laurence, 1203 St. Paul St.

Hoffman, Mr. Wilmer, Princeton, N. J.
("Kedleston," Ruxton, Md.)

Hoffman, Mr. and Mrs. William Gilmor, Jr., Garrison, Balto. Co., Md.

Hoffman, Miss Frances H., 900 St. Paul St.

Hoffman, Mr. and Mrs. Eugene V. (née Reiche),
Rogers and Narcissus Aves., Station E.

Hoge, Miss Mary B., 1402 15th St., Washington, D. C.

Holden, Mr. and Mrs. Joshua B., Jr. (née Bonsal), Billerica, Mass.

Holland, Dr. and Mrs. Joseph W. (née Pearl H. Robins), 1624 Linden Av.

Holland, Mrs. Jackson (née Mueller), 1305 Linden Av.

Holliday, Mrs. Daniel, (Absent.)
Holliday, The Misses, (Absent.)

Holliday, Mr. and Mrs. Ross Campbell, 2415 N. Calvert St.

Hollingsworth, Mr. Richard J., Spottsylvania, Va.

Hollingsworth, Mr. Richard J., Jr., 1213 N. Calvert St.

Hollins, Miss, 1229 N. Charles St.

Holloway, Mrs. John Q. A., 1402 Madison Av.
Holloway, Mr. Edward Lee, 1402 Madison Av.
Holloway, Miss, 1402 Madison Av.

Hollyday, Miss Clara Goldsborough, The Church Home and Infirmary.
("Avonbourne," Easton, Md.)
Holmes, Mrs. J. E. L., 1308 Linden Av.
Holmes, Mr. and Mrs. Edwin Abbot, "Wilton Villa," Roland Park.
Holmes, Mrs. William Pinkney, 17 E. 21st St.
Holt, Miss, 911 N. Charles St.
Holt, Mr. and Mrs. Hamilton (née A. C. Smith),
176 W. 87th St., New York City.
Homan, Mr. Edmond Pratt, The Washington.
Homer, Mr. and Mrs. Francis T. (née Jennie Abell),
"The Ridge," Sherwood, Rider P. O., Md.
Hood, Mrs. J. M., ...
Hood, The Misses, La Grange, Ga.
Hood, Mr. and Mrs. John Mifflin, Jr. (née Ethel G. Painter),
102 Oakdale Road, RolandPark.
Hooff, Rev. and Mrs. Douglass, 1204 N. Caroline St.
Hoogewerff, Mr. and Mrs. Samuel E. (née Duval),
"The Cottage," Relay P. O., Balto. Co., Md.
Hoogewerff, Miss Francis E., "The Cottage," Relay P. O., Balto. Co., Md.
Hoogewerff, Com. and Mrs. John A. (U. S. N.), Address, Annapolis, Md.
Hook, Mr. Jacob W., 1625 Park Pl.
Hooker, Dr. and Mrs. Donald Russell,
"Cedar Lawn," Homeland Av., Govans, Md.
Hooper, Miss Minnie E., 2202 N. Charles St.
Hooper, The Misses, The Stafford.
Hooper, Mrs. Theodore, Florence, Italy.
Hooper, Mrs. John Walter, 1821 Guilford Av.
Hooper, Mr. and Mrs. Herbert (née Parr), 1526 Bolton St.
Hooper, The Misses, 1526 Bolton St.
Hooper, Miss Mary H., 1121 N. Calvert St.
Hoopes, Dr. Fannie E., 1307 N. Charles St.
Hoopes, Miss M. Ella, 1307 N. Charles St.
Hoopes, Miss Florence L., The Cecil.
Hopkins, Miss Elizabeth J., 18 E. Preston St.
Hopkins, Mr. Roger Brooke, 18 E. Preston St.
("Bagatelle," Woodbrook P. O., Md.)
Hopkins, Mr. and Mrs. Joseph S., Garrison P. O., Md
Hopkins, Miss Marion H., Garrison P. O., Md.

Hopkins, Mrs. Lewis N., 1205 N. Calvert St.
Hopkins, Miss Elizabeth C., 1205 N. Calvert St.

Hopkins, Miss Virginia L., 613 St. Paul St

Hopkins, Mr. and Mrs. Lewis N., Jr., (née Louise Patterson), 110 E. Preston St.

Hopkins, Mr. and Mrs. J. Seth, 19 E. Eager St
Hopkins, Miss, 19 E. Eager St
Hopkins, Miss Sarah, 19 E. Eager St

Hopkins, Dr. and Mrs. Walton (née Lila Holmes Trenholm), 15 Maryland Av., Annapolis, Md.

Hopkinson, Mrs. J. Clifford (née Clara Boone), 103 W. Lanvale St.

Hopkinson, Dr. and Mrs. B. Merrill, The Cecil.
Hopkinson, Miss Elsie Lewis, The Cecil.

Hopper, Mr. and Mrs. Daniel W., 1520 Bolton St

Hopper, Mr. and Mrs. Augustine Minshall, Ruxton, Md.

Hopper, Mr. and Mrs. Daniel C., 117 W. Lafayette Av.
Hopper, Miss Anna P., 117 W. Lafayette Av

Hopper, Miss Mary Johns, Philadelphia, Pa

Hopper, Miss Leila, New York.

Hopper, Mr. and Mrs. Francis W., 529 N. Charles St.

Hopper, Mrs. Sallie Cator, The St. Paul.
Hopper, Mr. Stuart C., The St. Paul.

Horn, Miss M., 918 St. Paul St

Horner, Mr. and Mrs. C. C., Jr., Europe

Horner, Mrs. G. P., "Elmhurst," 1815 N. Charles St.

Horner, Mr. and Mrs. Harry Clay, "Maidele," Charles-Street Av
Horner, Miss Marie D., "Maidele," Charles Street Av.

Horwitz, Mr. S. Gross, University Club.

Horwitz, Mrs. Orville, Care of Brown, Shipley & Co., London, Eng.

Horwitz, Mrs. Theophilus B., 830 Hamilton Ter
Horwitz, Miss Carolyn Norris, 830 Hamilton Ter.

Hoskins, Dr. and Mrs. Robert R. (née Bessie D. Miller), Mathews, Va.

Hough, Mr. and Mrs. Samuel J., 1015 St. Paul St.
Hough, The Misses, 1015 St. Paul St.

Hough, Mrs. Wm. D., The Royalton, Maryland Av.
Hough, Miss Mary N., The Royalton, Maryland Av.
Hough, Mr. Harry W., The Royalton, Maryland Av.

Hough, Mrs. Robert, 1312 N. Charles St.
Hough, Miss Fannie Tilghman, 1312 N. Charles St.
Hough, Mr. H. C. Tilghman, 1312 N. Charles St.

Houstoun, Mrs. J. P. S., 1225 Linden Av.
Houstoun, Miss Mary Cumming, 1225 Linden Av.
Houstoun, Mr. James Patrick, 1225 Linden Av.
Houstoun, Mr. Claude E., 1225 Linden Av.

Howard, Mr. and Mrs. Allen Bowie, The Shirley.
("Mulberry Hill," Rutland, Md.)

Howard, Mrs. William, The Cecil Apartments.
Howard, Miss Ida R., The Cecil Apartments.
Howard, Mr. G. Beauregard, The Cecil Apartments.

Howard, Mr. and Mrs. John Duvall (née Smith), 157 W. Lanvale St.

Howard, Miss, 918 N. Charles St.

Howard, Mr. Benj. Chew, Sherwood, Rider P. O., Md.

Howard, Mrs. Mary H., 145 W. Lafayette Av

Howard, Mrs. Frank Key, 401 N. Charles St
Howard, Miss Nancy H., 401 N. Charles St.
Howard, Mr. Frank Key, 401 N. Charles St.
Howard, Mr. Charles Morris, 401 N. Charles St.

Howard, Mr. McHenry, 919 Cathedral St.
Howard, Miss Elizabeth G., 919 Cathedral St.
Howard, Miss May, 919 Cathedral St.
Howard, Miss Julia McHenry, 919 Cathedral St.
Howard, Mr. John Eager, 919 Cathedral St.
Howard, Mr. James, 919 Cathedral St.

Howard, Gen'l James, 6 W. Read St.

Howard, Mr. and Mrs. Chas. McHenry, (née Carter), 810 N. Calvert St.

Howard, Mrs. Edward Lloyd, 803 Park Av.

Howard, Mrs. Edward Lloyd, Sudbrook Park, Md.

Howard, Mr. Charles Ridgely, 939 St. Paul St.
Howard, Mr. D. Ridgely, 939 St. Paul St.
Howard, Miss Nannie H., 939 St. Paul St.
Howard, Miss Rosa C., 939 St. Paul St.

Howard, Mr. and Mrs. Wm. Ross (née Louise Thomson). Sudbrook Park.

Howard, Mrs. William T. (née Rebecca Williams), 14 E. Madison St.

Howard, Dr. and Mrs. William Lee, Morsfell, Azore Islands.

Howard, Mr. William Lee, Jr., Country School, Baltimore, Md.

Howard, Miss Lucy V., ...

Howard, Dr. and Mrs. Wm. Travis, Jr. (née Williams),
1838 E. 65th St., Cleveland, Ohio.

Howland, Mr. and Mrs. Fred Hoppin (née Dobbin), 165 Angell St., Providence, R. I.

Howland, Mr. and Mrs. Stanley (née Frances Theobald), Asheville, N. C.

Howell, Mrs. Darius C., Catonsville, Md.
Howell, Mr. Alfred Brazier, Catonsville, Md.

Howell, Mrs. McKellip, 1321 Park Av.

Howell, Rev. Dr. and Mrs. Richard Lewis (née Gwendolyn Whistler), Washington, D. C.
(For the Winter, Aberdeen, 17 W. 32d St., New York City.)

Howell, Dr. and Mrs. W. H., 232 W. Lanvale St.
Howell, Miss Janet Tucker, 232 W. Lanvale St.

Hoxton, Mr. L. G., University of Virginia.

Howison, Mrs. John Worden, 17 W. Mt. Royal Av.

Hubbard, Mr. and Mrs. Wilbur W., Hotel Beveldere.
(Chestertown, Md.)

Hubbell, Mr. and Mrs. George Anchor (née Browne), Sherwood, Md.

Hubner, Mr. and Mrs. William Randle (née Schermerhorn), "Cosy Corner," Edmondson and Beechwood Avs., Catonsville, Md.

Hüffer, Mr. Herman C., Jr., Maryland Club.

Hughes, Mr. and Mrs. Thos., 1018 Cathedral St.
Hughes, Miss Martha K., 1018 Cathedral St.
Hughes, Mr. Neill, 1018 Cathedral St.

Hughes, Mr. and Mrs. Thos., Jr. (née Isabel Brown Graham), 1018 Cathedral St.
("Prospect Hill," Catonsville, Md.)

Hughes, Mr. and Mrs. Adrian, 1315 N. Calvert St.
Hughes, Miss Marian A., 1315 N. Calvert St.

Hughes, Mr. and Mrs. James Albert (née Jenkins), 27 W. Mt. Royal Av

Hughes, Mr. and Mrs. Thomas (née Josephine Reeder), 910 N. Charles St.

Hulings, Mr. Thomas M., 1031 Cathedral St.

Hull, Mr. and Mrs. William Janney, "Mt. Vernon Apartments," 610 Cathedral St.
Hull, Mr. and Mrs. J. Harry, "Mt. Vernon Apartments," 610 Cathedral St.

Hull, Mr. and Mrs. Thomas B., 713 Lennox St.

Hull, Mr. and Mrs. John Baker Thompson (née Ranstead), 1026 Cathedral St.

Hull, Mrs. Robert, 1020 Cathedral St.
Hull, Miss Caroline T., 1020 Cathedral St.
Hull, Miss Amy Eleanor, 1020 Cathedral St.

Hull, Mrs. Robert C., 6701 Cresham Av., Germantown, Pa.

Hull, Mrs. Anna A. D., 916 St. Paul St.
Hull, Miss Katharine Dent, 916 St. Paul St.
Hull, Mr. Andrew W., 916 St. Paul St.
Hull, Miss Anne Adlum, 916 St. Paul St.

Hullihen, Dr. Walter, Staunton, Va.
Hullihen, The Misses, Staunton, Va.

Hulme, Mrs. Thomas A., 2201 St. Paul St
Hulme, Miss Charlotte C., 2201 St. Paul St.
Hulme, Miss L. Zaidee, 2201 St. Paul St.
Hulme, Miss Fannie, 2201 St. Paul St.
Hulme, Miss Alice, 2201 St. Paul St.
Hulme, Mr. T. Albert, Jr., 2201 St. Paul St.

Hull, Mr. Andrew W., Newport News, Va.

Hulsteyn, Mr. and Mrs. J. C. van (née Carey), 2 Hilton Av., Catonsville, Md.

Humrichouse, Miss Nettie, Sudbrook Park.

Humrichouse, Mr. and Mrs. Levis Minford (née Jean Stockton Huse), Berkely Road, Merion, Pa.

Hundley, Dr. and Mrs. J. Mason, 1009 Cathedral St.
Hundley, Mr. J. Winslow, 1009 Cathedral St.

Hunt, Mr. and Mrs. Dunbar, 138 E. 40th St., New York.
Hunt, Miss Anita Dunbar, 138 E. 40th St., New York.

Hunt, Miss Laura S., "Grey Rock," Pikesville, Md.

Hunt, Miss Esther, Hotel Rennert.
Hunt, Miss Mary E., Hotel Rennert.
Hunt, Miss Fannie B., Hotel Rennert.

Hunter, Mr. and Mrs. James W., 1517 Bolton St.

Hunter, Lieut. Thomas M., Manila, P. I.

Hunter, Mr. and Mrs. J. Abell, Belair, Harford Co., Md.
Hunter, Miss, Belair, Harford Co., Md.

Hunter, Mrs. Joseph, 8th St. and Clifton Av., Walbrook, Balto.
Hunter, Mr. J. Maurice, 8th St. and Clifton Av., Walbrook, Balto.
Hunter, Mr. R. Page, 8th St. and Clifton Av., Walbrook, Balto.
Hunter, Mr. Archibald J., 8th St. and Clifton Av., Walbrook, Balto.

Hunter, Mr. and Mrs. H. W., The St. Paul.

Hunting, Mr. Eben B., 2229 N. Charles St.
Hunting, Miss Stella B., 2229 N. Charles St.
Hunting, Miss Eleanor, 2229 N. Charles St.

Huntley, Miss Emilie D., 172 W. Franklin St.

Hurd, Dr. and Mrs. Henry M., Johns Hopkins Hospital.
Hurd, Miss Eleanor Hammond, Johns Hopkins Hospital.
Hurd, Miss Anna G., Johns Hopkins Hospital.

Hurlbutt, Dr. and Mrs. A. M.,	918 St. Paul St.
Hurst, Mr. and Mrs. Arthur Rosco,	.....
Hurst, Mrs. John E.,	Of 704 Cathedral St. (Abroad.)
Hurst, Miss Sallie W.,	Of 704 Cathedral St. (Abroad.)
Hurst, Mr. and Mrs. William B.,	713 Park Av.
Hurst, The Misses,	Rennert Hotel.
Hurst, Mrs. A. E.,	905 St. Paul St.
Hurst, Mrs. M. A.,	11 W. Preston St.
Hurst, Mr. and Mrs. John J. (née Louise Banks),	1218 N. Calvert St.
Hurst, Mr. and Mrs. Charles W. (née Ida C. Emory),	24 E. Preston St.
Huse, Com. H. P.,	"At Sea."
Huse, Mrs. H. P.,	"Wildwood," Mt. Washington, Md.
Hussey, Rev. and Mrs. Alfred Rodman,	1314 Bolton St.
Hutchinson, Mr. and Mrs. C. Fred.,	Bradshaw, Md.
Hutchinson, The Misses,	Bradshaw, Md.
Hutton, Mr. and Mrs. Gaun M.,	Alexandrofsky, 838 Hollins St.
Hutton, Miss,	Alexandrofsky, 838 Hollins St.
Hutton, Miss Una L.,	Alexandrofsky, 838 Hollins St.
Huyett, Mr. E. Gaither,	208 W. Franklin St.
Hyatt, Miss N. T.,	Catonsville, Md.
Hyatt, Mr. and Mrs. Alfred Randolph,	519 Roland Av., Roland Park.
Hyde, Miss Catherine,	201 W. Monument St.
Hyde, Mrs. Arnold S.,	223 W. Monument St.
Hyde, Mr. and Mrs. Enoch Pratt,	223 W. Monument St.
Hynson, Mr. and Mrs. W. George (née Lucy Erskine Bains),	1619 St. Paul St.
Hynson, Dr. and Mrs. Henry Parr,	504 Forest Road, Roland Park.
Hynson, Miss Natalie N.,	504 Forest Road, Roland Park.
Hynson, Mr. Henry P., Jr.,	504 Forest Road, Roland Park.
Hynson, Mr. W. Rodney,	504 Forest Road, Roland Park.

Our Antique Seed Pearl Jewelry

LONDON'S LATEST OFFERING IS
ATTRACTING ATTENTION

LARGE LINE OF
Gems, Precious Stones, Novelties

*FROM THE OLD WORLD AND THE LATEST
ACHIEVEMENTS OF MASTER MINDS*

Hughes & Woodall

322 N. CHARLES ST.

ODD THINGS NOT FOUND ELSEWHERE

Chesapeake Steamship Company,

CHESAPEAKE LINE.

Elegant Passenger Steamers, COLUMBIA and AUGUSTA

BETWEEN

Baltimore, Old Point Comfort *and* Norfolk.

LEAVE BALTIMORE DAILY EXCEPT SUNDAY AT 6:30 P. M.

YORK RIVER LINE

LEAVE BALTIMORE TUESDAY, THURSDAY AND SATURDAY, AT 5.00 P. M.

United States Mail Steamers, ATLANTA and CHARLOTTE

BETWEEN

Baltimore, West Point *and* Richmond

STEAMERS LEAVE BALTIMORE FROM PIERS 18 and 19 LIGHT ST. WHARF

For full information apply at city ticket offices, 119 E. Baltimore Street, and Arthur W. Robson 127 East Baltimore Street, J. Howard Eager, 306 N. Charles Street, T. H. Diener, 217 E. Baltimore Street or General Offices, Light and Lee Streets

KEY COMPTON,
Vice-President

T. H. McDANNEL
Gen. Passr. Agt

A Compliment to a Baltimore Institution

"Pure Pharmacy, Professional Pharmacy, the kind of Pharmacy that most of us have been looking forward to as one of the bright hopes of the future —this is practiced in the establishment of :: :: :: :: :: :: ::

Hynson, Westcott & Co.

of Baltimore, to a degree that perhaps it is, in no other place in the country."
—H. B. Mason, in the Bulletin of Pharmacy, Detroit

Location: CHARLES AND FRANKLIN STREETS

"THE LEADING FIRE COMPANY OF THE WORLD"

ROYAL INSURANCE CO., Limited

OF LIVERPOOL, ENGLAND

HENRY M. WARFIELD, RESIDENT MANAGER
Nos 101-103 CHAMBER OF COMMERCE
N.E. COR. COMMERCE AND WATER STREETS, BALTIMORE

All Losses in the recent Baltimore and San Francisco Conflagrations Paid Cash without Discount.
The Royal Insurance Company, Ltd. has the largest Net Surplus possessed by any Fire Insurance Company in the world.
ALL CLAIMS ADJUSTED AND PAID AT THIS OFFICE.

INSURE IN THE STRONGEST

Have your Broker obtain the ROYAL'S Policy on your Property. It Costs No More.

C. & P. ST. PAUL 1140 TELEPHONES MARYLAND, COURTLAND 2195

I

Iglehart, Dr. and Mrs. James Davidson, 211 W. Lanvale St.

Iglehart, Mrs. C. Iredell (née Robinson), 12 E. Lafayette Av.
Iglehart, Mr. Iredell W., 12 E. Lafayette Av.

Iglehart, Mr. and Mrs. Francis N. (née Lucy James Cook), 1226 St. Paul St.

Iglehart, Dr. and Mrs. N. E. Berry (née Carr), 16 W. Preston St.

Iglehart, Mrs. Paul, 134 W. Lanvale St.
Iglehart, Mr. Joseph A. W., 134 W. Lanvale St.

Inglis, Mrs. Harvey, 932 N. Charles St.

Ijams, Mr. James Edgar, ...

Ingle, Dr. and Mrs. J. Lowrie, 1007 W. Lanvale St.
Ingle, Miss Mary Pechin, 1007 W. Lanvale St.
Ingle, Mr. and Mrs. J. Lowrie, Jr., 1007 W. Lanvale St.

Ingle, Mr. and Mrs. Edward, The Cecil.

Ingram, Mr. and Mrs. James E., "Ingram Hall," Park Heights Av.
Ingram, Miss Florence, "Ingram Hall," Park Heights Av.

Ingram, Mr. and Mrs. Charles (née Adelaide Gould), 1119 N. Calvert St.

Ingram, Mr. and Mrs. James E., Jr., Park Heights Av.

Ingram, Dr. and Mrs. Clarence B., Jr. (née Aileen B. C. Dammann), 1344 Humbolt St., Denver Col.

Inloes, Misses, 1219 N. Charles St.

Ireland, Mr. and Mrs. J. Herman, "Cherry Tree Lodge," Hawthorn Road, Roland Park.

Irwin, Miss, 1430 Park Av.

BROMO-SELTZER

CURES

HEADACHES

10¢, 25¢, 50¢, & $1.00 Bottles.

Jenkins & Jenkins,

MANUFACTURING AND
RETAIL
216 N. CHARLES STREET

Silversmiths

J

Jackson, Mr. and Mrs. Edward A. (née Murray), 919 St. Paul St
("Murray Hill," Charles-St. Av.)

Jackson, Miss Annie Rea, 912 St. Paul St.

Jackson, Mr. Clarence L., ...

Jackson, Mrs. John J., 1132 Cathedral St.
Jackson, Miss Bella Caton, 1132 Cathedral St.

Jackson, Mr. and Mrs. Geo. Somerville (née Harrison), 34 W. Biddle St.

Jackson, Mr. and Mrs. John J., Jr. (née Heyl),
114 S. 19th St. Philadelphia, Pa.

Jackson, Mr. and Mrs. Lloyd L., 1210 N. Charles St.
Jackson, Miss Annie L., 1210 N. Charles St.
Jackson, Miss Elsie, 1210 N. Charles St.
Jackson, Mr. Lloyd Lowndes, Jr., 1210 N. Charles St.

Jackson, Mrs. Wilbur F., 218 W. Monument St.
Jackson, Mr. John J., 218 W. Monument St.

Jackson, Mrs. Edward T., 1732 N. Calvert St.
Jackson, Mr. and Mrs. Edward T. (née Mellinee G. Rhodes),
1732 N. Calvert St.
Jackson, Rev. John L., 1732 N. Calvert St.

Jackson, Mr. Ellis L., *Norfolk Landmark* Office, Norfolk, Va.

Jackson, Miss Bessie P., Falls Church, Va.

Jackson, Mr. and Mrs. W. A., Oklahoma City, Okla.

Jackson, Mrs. Tatlow, 1033 Cathedral St.
Jackson, Miss Augusta L., 1033 Cathedral St.

Jackson, Mr. Tatlow, 112 W. 85th St., New York City.

Jackson, Miss Frances H., Elizabeth College, Charlotte, N. C.

Jackson, Mrs. E. E., 816 Cathedral St.
Jackson, Mr. Richard N., 816 Cathedral St.
("The Oaks," Salisbury, Md.)

Jackson, Mr. and Mrs. Hugh W. (née Anna Dudley Hart),
924 N. Charles St

Jackson, Mr. and Mrs. Everett E., Jr., 105 Elmhurst Road, Roland Park.

Jacobs, Mrs. J. Elliott, 1429 Park Av.

Jacobs, Dr. and Mrs. Henry Barton (née Mary Frick),
11 W. Mt. Vernon Pl.
(Newport, R. I.)

Jacobs, Mrs. Barton R., Hotel Sherwood.

Jacobsen, Mr. and Mrs. John J., 800 Pen Lucy Av., Waverly, Baltimore.
Jacobsen, Mr. and Mrs. Alfred W., 800 Pen Lucy Av., Waverly, Baltimore.
Jacobsen, Mr. J. Gill, 800 Pen Lucy Av., Waverly, Baltimore.

Jamieson, Mrs. Andrew, 904 McCulloh St.
Jamieson, Miss Charlotte Murdoch, 904 McCulloh St.

James, Mr. Norman, 109 W. Monument St. (for the Winter). (Catonsville, Md.)

James, Mr. and Mrs. Charles I., "Tower Hill," Catonsville, Md.

James, Mr. and Mrs. Nathaniel W., 10 W. Read St.
James, Miss F. Beverly, 10 W. Read St.

James, Dr. Henry, New York City.

James, Mr. N. W., Jr., Mt. Sterling, N. C.

James, Mrs. William L., The Stafford.

James, Mr. and Mrs. Francis Bacon (née Miriam Gilman Loud), "Gray Lodge," Elmhurst Av., East Walnut Hills, Cincinnati, Ohio.

James, Mr. and Mrs. H. C. (née Ingraham), 1018 St. Paul St.

James, Mr. William, 1001 St. Paul St.

James, Rev. and Mrs. Fleming (née Reba Godwin), 5608 Walnut St., Philadelphia, Pa.

Janes, Mrs. Henry, 13 W. Mt. Vernon Pl.
Janes, Mr. and Mrs. Henry P. (née Gary), 13 W. Mt. Vernon Pl.

Janney, Mrs. Thomas. "Margaret Meadows," Green Spring Valley, Md.
Janney, Mr. Thomas, Jr., "Margaret Meadows," Green Spring Valley, Md.

Janney, Mr. and Mrs. G. Mason, New York.

Janney, Mrs. Johns H., Garrison, Md.

Janney, Mr. and Mrs. Thomas S. (née Lucy L. Walton), The Preston.

Janney, Mr. and Mrs. Steuart Symington (née Frances Moale Spencer), Garrison P. O., Md.

Janney, Miss Ada P., 16 E. Eager St.

January, Mr. and Mrs. H. Churchill (née Poe), St. Louis.

Janvier, Mr. and Mrs. Meredith, 14 W. Hamilton St.

Jay, Dr. and Mrs. John G., 869 Park Av.
Jay, Mr. Henry D., 869 Park Av.
(South Road, Mt. Washington.)

Jeffers, Lieut. and Mrs. Wm. N. (née Nannie Cooke Sigourney), 252 King George St., Annapolis, Md.

Jeffers, Dr. and Mrs. John G. (née Martha T. Cordell), 413 N. Carrollton Av.

Jencks, Mr. and Mrs. Francis M., 1 Mt. Vernon Pl.

Jenkins, Mr. and Mrs. E. Austin (née Lowe), 1300 St. Paul St.
Jenkins, Miss Mary Adelaide, 1300 St. Paul St.
Jenkins, Mr. Austin Lowe, 1300 St. Paul St.
Jenkins, Mr. and Mrs. Spalding Lowe (née Sara K. Boone), 1300 St. Paul St.
Jenkins, Mr. Louis Lowe, 1300 St. Paul St.

(Hunting Ridge.)

Jenkins, Mr. and Mrs. Joseph W., Jr., "Windy Gates," Roland Park, P. O.
Jenkins, Miss T. Isabella, "Windy Gates," Roland Park, P. O.
Jenkins, Miss Eleanor M., "Windy Gates," Roland Park, P. O.
Jenkins, Mr. M. Ernest, "Windy Gates," Roland Park, P. O.

Jenkins, Miss Henrietta, 3038 W. North Av.
Jenkins, Miss Elizabeth Hazlehurst, 3038 W. North Av.
Jenkins, Miss Marcella T., 3038 W. North Av.

Jenkins, Mr. and Mrs. Charles Taylor (née Dimmock), 1625 McCulloh St.
Jenkins, Mr. Chas. Dimmock, 1625 McCulloh St.
Jenkins, Miss Judith Moale, 1625 McCulloh St.

Jenkins, Mr. and Mrs. George C., N. W. Cor. Chase and Calvert Sts.
("Seven Oaks," Green Spring Valley, Md.)

Jenkins, Mrs. Edmund P., Care of Mrs. Edward Carter, Warrenton, Va.
Jenkins, Miss Martha Lee, Care of Mrs. Edward Carter, Warrenton, Va.

Jenkins, Mr. and Mrs. Harry Seckel, 924 Cathedral St.

Jenkins, Mr. Frederick L., ...

Jenkins, Mrs. Thomas W., Jr., The Mt. Royal.

Jenkins, Mr. and Mrs. Thomas W. (née Effie Elliott Johnson), 1521 Bolton St.

Jenkins, Mr. and Mrs. David Wheeler, Baltimore Av., Towson, Md.

Jenkins, Mr. and Mrs. T. Robert (née Jenkins), 1516 Malster Pl.

Jenkins, Mr. and Mrs. F. X., 1913 Park Av.
Jenkins, The Misses, 1913 Park Av.
Jenkins, Mr. Wilson T., 1913 Park Av.

Jenkins, Mr. and Mrs. Louis W. (née Mary N. Mackenzie), Govans, Md.

Jenkins, Mr. and Mrs. Theodore, San Francisco, Cal.

Jenkins, Mr. and Mrs. Benjamin W. (née Jennie M. Clarke), 217 S. Franklin St., Wilkesbarre, Pa.

Jenkins, Mrs. J. Stricker, 1224 N. Charles St.
Jenkins, Mr. Hugh, 1224 N. Charles St.
Jenkins, Mr. Bruce Vandervoort, 1224 N. Charles St.
Jenkins, Miss Bertha Lee, 1224 N. Charles St.

Jenkins, Miss, 721 St. Paul St.

Jenkins, Mr. and Mrs. Wm. Armour, 140 W. Lanvale St.
Jenkins, Mr. Wm. Armour, Jr., 140 W. Lanvale St.
("Homestead Farm," Long Green, Md.)

Jenkins, Mr. and Mrs. Talbot W., "The Cedars," Irvington, Md.

Jenkins, Mr. and Mrs. Michael (née Jenkins), 616 Park Av.
("Llewellyn Hall," Roland Park.)

Jenkins, Mr. and Mrs. John Hillen (née Smith), 1107 St. Paul St.
(Ruxton, Md.)

Jenkins, Mr. Henry Miller, 1107 St. Paul St. (Princeton, N. J.).

Jenkins, Mr. and Mrs. R. Hillen, 202 E. Lafayette Av.
Jenkins, Mr. George, 202 E. Lafayette Av.
Jenkins, Miss Lydia M., 202 E. Lafayette Av.
Jenkins, Miss Mary Armour, 202 E. Lafayette Av.
Jenkins, Mr. Michael O., 202 E. Lafayette Av.
Jenkins, Mr. R. Hillen, Jr., 202 E. Lafayette Av.
("Ingleside," Long Green Valley, Md.)

Jenkins, Miss Elizabeth, "Hillendale," Jenkins P. O., Md.

Jenkins, Mr. and Mrs. Thomas E., The Condon.

Jenkins, Miss Elizabeth, 607 Park Av.
Jenkins, Mr. Robert H., 607 Park Av.

Jewett, Mr. and Mrs. Hugh Judge (née Ann Ingraham),
"Lansdowne," Glenville P. O., Md.

Jewett, Mr. and Mrs. George M.,
Lansdowne, Glenville P. O., Harford Co., Md.

Johns, Mrs. Montgomery, 117 W. Lafayette Av.

Johns, Mr. and Mrs. Henry Van Dyke, San Francisco, Cal.

Johns, Mrs. Jos., Jr., 1427 Park Av.
Johns, Miss, 1427 Park Av.
Johns, Mr. W. E. W., 1427 Park Av.

Johnson, Mr. and Mrs. J. Hemley (née James), 225 W. Monument St.

Johnson, Prof. and Mrs. Wm. Woolsey, 909 St. Paul St.
Johnson, Dr. Charles W. L., 909 St. Paul St.

Johnson, Prof. and Mrs. Theodore Woolsey (née Mary C. Craven),
Franklin St., Annapolis, Md.

Johnson, Miss, 809 Hamilton Ter.
Johnson, Mr. and Mrs. Jos. J., 809 Hamilton Ter.

Johnson, Mr. and Mrs. Bradley S., "Rock Castle," Rock Castle P. O., Va.

Johnson, Mr. and Mrs. Bradley T., Jr. (née Roberta Grace Booker),
Brown Station, Ulster Co., N. Y.

Johnson, Mr. William Fell, Brooklandville P. O., Md.

Johnson, Mrs. Edward Contee,
Parker Pl., S. Washington St., Winchester, Va.

Johnson, Miss Anne Moore,
Parker Pl., S. Washington St., Winchester, Va.

Johnson, Dr. and Mrs. Robert W. (née Julia Brock), 101 W. Franklin St.
Johnson, Mr. William Fell, Jr., 101 W. Franklin St.

Johnson, Mr. and Mrs. Andrew Reid (née Elizabeth P. Oakford),
"Roslyn," Arlington, Md

Johnson, Mr. and Mrs. Lucius J., ...

Johnson, Mr. and Mrs. Arnold B. (née Corinne Jackson),
The Walbert Apartments.

Johnson, Mr. and Mrs. Howard C. (née Lamb),
6702 Cresheim Road, Germantown, Pa.

Johnston, Mr. and Mrs. Bartlett S., Clover Dale Road.
Johnston, Miss Carolyn, Clover Dale Road.

Johnston, Mr. and Mrs. Bartlett F. (née Ellen W. Shoemaker),
Pearre, Washington Co., Md.

Johnston, Dr. and Mrs. Christopher (née Madeline T. Tilghman),
21 W. 20th St.

Johnston, Mrs. Josiah Lee, 1202 Eutaw Pl.

Johnston, Miss Ruth, 1215 John St.

Johnston, Miss Mary W., 815 Park Av.

Johnston, Lieut. and Mrs. Gordon (née Anna Julia Johnson) (U. S. A.),
Fort Riley, Kansas.

Johnston, Dr. Samuel, 204 W. Monument St.

Johnston, Mr. and Mrs. Richard Holland (née Thode),
124 3d St. N. E., Washington, D. C.

Johnstone, Miss Emma Elliott, 855 Park Av.

Jones, Mrs. Andrew D., 512 Fifth Av., New York City.
Jones, Mr. Andrew Dickson, Jr., 512 Fifth Av., New York City.
Jones, Mr. Leonard Roane, 512 Fifth Av., New York City.

Jones, Mr. and Mrs. E. Bradley, 155 Madison Av., New York City.
Jones, Miss Beatrice L. Pinkney, 155 Madison Av., New York City.
Jones, Mr. Campbell Pinkney, 155 Madison Av., New York City.

Jones, Mr. E. Bradley, Jr., Green Spring Valley Hunt Club.

Jones, Mrs. E. Godfrey, 1307 Mt. Royal Av.

Jones, Mr. and Mrs. T. Barton (née Dushane), "Bryn Dun," Roland Av.
Jones, Miss Marion Dushane, "Bryn Dun," Roland Av.
Jones, Miss Katharine Barton. "Bryn Dun," Roland Av.

Jones, Mr. and Mrs. Julian Stuart (née Zadie Ethel Pope), 14 E. Read St

Jones, Mrs. Theodore F. (née Joanna C. Meyer), 1104 N. Charles St.
Jones, Rev. and Mrs. Joseph Courtney (née Mitchell), 108 Bornport St., Old Orchard, Mo.
Jones, Mr. and Mrs. George Frederick, 106 E. Preston St.
Jones, Mr. and Mrs. Arthur L., 1627 N. Calvert St.
Jones, Miss Emily R., Princess Anne, Md.
Jones, Mr. and Mrs. Lawrence (née Bateson), 1028 Cathedral St.
Jones, Mrs. F. W., 935 St. Paul St.
Jones, Miss Annie E., ...
Jones, Dr. John Wesley, 1825 Linden Av.
Jordan, Mr. and Mrs. Eldridge Elmore (née Martha E. T. Manly), ...
Josephs, Mr. and Mrs. Lyman Colt, 1200 N. Charles St. for the Winter
Josephs, Miss Mary Lyman, 1200 N. Charles St. for the Winter
Jubb, Miss Florence, Heidelberg University, Tiffin, Ohio.
Judik, Mr. and Mrs. J. Henry, 1428 Madison Av.
Judik, Miss Florine J., 1428 Madison Av.
Judik, Miss Lillie A., 1428 Madison Av.
Judik, Miss M. Louise, 1428 Madison Av.
Judik, Miss Clara C., 1428 Madison Av.

Fire, Marine and Inland Insurance

FOUNDED 1792

Office, Insurance Company of North America, of Philadelphia

115 CHAMBER OF COMMERCE
BALTIMORE, MD.

CASH CAPITAL, $3,000,000.00 ASSETS, $11,000,000.00

To the Traveling Public:

This Company also issues Tourist certificates insuring wearing apparel and other personal effects wherever they may be, either in the United States or foreign countries, including the risk of Ocean and Inland Transportation.

The certificates are made payable in London, Paris and Antwerp, as well as Philadelphia, New York, and Baltimore.

CHAS. H. REEVES, Manager

The Largest and Finest Jewelry Store in the South.

HENNEGEN-BATES CO.

DIAMOND MERCHANTS

JEWELERS, SILVERSMITHS.

AGENTS FOR

The Celebrated Patek Philippe & Co.'s Watches and American Waltham Watches,

Rich Cut Glass, Clocks, Bronzes. Fine Art Goods.

HENNEGEN-BATES CO.

7 E. BALTIMORE ST.

NOLLEY

C. & P. 'Phone St. Paul 2662

Dr. Aloha M. Kirkpatrick

Osteopathist

319 North Charles Street,

Baltimore, Maryland.

K

Kane, Miss Julia Buddecke, The Albion.

Kapff, Mrs. von, 505 Park Av.

Kapff, Mr. and Mrs. Frederick von, "Stoneleigh," Rodgers Forge, Md.

Karr, Miss Frances, 1000 N. Charles St.

Kearney, Mr. and Mrs. Stuart (née Armenia Brooks), "Laurel Brook," Fallston P. O., Harford Co., Md.

Kearney, Mr. J. Kearsley, "Laurel Brook," Fallston P. O., Harford Co., Md.

Keating, Mr. Henry Webster, St. James School, Hagerstown, Md

Keating, Frank Webster, M.D., "Rosewood," Owings Mills, Md.

Keating, Lieut. and Mrs. Arthur Barnes (U. S. N.) (née Louisa Ogle Beall), ~~Navy Yard~~, Philadelphia, Pa.

2219 [illegible]

Keech, Mr. and Mrs. Cyril Warren, 2407 N. Calvert St.

Keech, Miss Grace Guest, 2407 N. Calvert St.

Keech, Miss Elizabeth Guest, 2407 N. Calvert St

Keech, Miss Luti M., 2407 N. Calvert St.

Keech, Mr. Cyril G., 718 W. 4th St., Des Moines, Iowa.

Keech, Mrs. William S., Towson, Md

Keech, Mr. and Mrs. William S., W. Joppa Road, Towson

Keech, Dr. and Mrs. E. P., 1014 Cathedral St.

Keech, Mr. and Mrs. Edward Parkin, Jr. (née Pagon), 108 E. Preston St.

Keene, Miss Laura E., 8 W. Hamilton St.

Keene, Mr. John Henry, Jr., 127 Mt. Royal Av.

Keene, Mrs. R. Goldsborough, 1117 N. Calvert St.

Keidel, Mr. and Mrs. Charles, 914 St. Paul St.

Keidel, Mr. Charles, Jr., 914 St. Paul St.

Keidel, Mr. Ernest H., 914 St. Paul St.

Keidel, Mr. and Mrs. Henry, "Homewood," Catonsville, Md.

Keidel, Miss Adela Louise, "Homewood," Catonsville, Md.

Keidel, Mr. F. William, "Homewood," Catonsville, Md.

Keidel, Dr. and Mrs. Albert (née Janet Van Smith), "Homewood," Catonsville, Md.

Keidel, Dr. and Mrs. George C., Catonsville, Md.

Keighler, Mrs. J. Checkley, Priestford, Harford Co., Md.

Keighler, Mrs. Samuel Ames, The St. Paul.

Keim, Mrs. Charles W., Carvel Hall, Annapolis (for the Winter). ("Ty-Gwyn," Blue Ridge Summit, Pa.)

Keith, Miss May, The Berkeley, Eager St.

Keith, Miss Susie H., 13 W. Mt. Vernon Pl.

Keith, Mr. and Mrs. Walter W. (née Brown), 1904 Prairie Av., Chicago, Ill.

Keller, Mrs. J. G., 222 W. Monument St.
Keller, Mrs. Charles J., 222 W. Monument St.
Keller, Dr. Charles J., 222 W. Monument St.

Kellogg, Mr. Henry, "Meadowvale," Lutherville, Md.

Kelly, Dr. and Mrs. Howard A., 1406 Eutaw Pl.
("Liriodeudron," Bel Air, Md.)

Kelso, Mr. and Mrs. J. Russell, 1406 Park Av.
Kelso, Rev. George R., 1406 Park Av.

Kelso, Mrs. John R., 404 McMechen St.

Kemp, Mr. Thomas W., ...

Kemp, Miss Mary Gibson, Gloucester C. H., Va.

Kemp, Mr. and Mrs. Charles T., 145 W. Lanvale St.
Kemp, Miss M. Sibyl, 145 W. Lanvale St.
Kemp, Miss Agnes Howard, 145 W. Lanvale St.
Kemp, Miss Virginia Hardy, 145 W. Lanvale St.

Kenly, Mr. and Mrs. Albert C., Sherwood, Rider P. O., Md.

Kennard, Mr. and Mrs Henry C., 515 Thirteenth Av., Seattle, Wash.
Kennard, Dr. Henry W., 515 Thirteenth Av., Seattle, Wash.

Kennard, Mr. William Hanson, 116 W. 79th St., New York City.

Kennard, ~~Mr.~~ and Mrs. J. ~~Alfred~~ (née Margaretta ~~S. H. Ridgely~~),
1207 Calvert 515 Thirteenth Av., Seattle, Wash.

Kennard, Miss Adelaide G., 1415 Linden Av.

Kennedy, Miss, 16 W. Read St.

Kenny, Mrs. Cornelius D., 12 W. Madison St.
Kenny, Miss Emily F., 12 W. Madison St.
Kenny, Miss Eleanor S., 12 W. Madison St.
("Farry Knowl," Elkridge, Md.)

Kensett, Mrs. John R., 931 St. Paul St.

Kensett, Mr. and Mrs. John R., Jr. (née Passano),
26 Hayward Av., Pimlico.

Kent, Mr. and Mrs. Joseph B., 911 N. Calvert St.
Kent, Miss Elizabeth C., 911 N. Calvert St.

Kent, Mr. and Mrs. Frank R. (née Whitman), College Park, Md.

Kerchner, Mr. and Mrs. Harry A., The Preston.
Kerchner, Miss Helen Forman, The Preston

Kerner, Miss Virginia A., 1208 Linden Av.

Kerr, Mrs. Charles G., 1513 Park Av.
Kerr, Miss Mary Bowie, 1513 Park Av
Kerr, Mr. Reverdy Johnson, 1513 Park Av.

Kerr, Mr. and Mrs. Charles Goldsborough (née Harriet Houstoun). 1225 Linden Av.

Kerr, Miss May Heberton, Hotel Sherwood.
Kerr, Dr. Eugene. Hotel Sherwood.

Kerr, Rev. and Mrs. Robt. P., 1821 St. Paul St.

Kerr, Mrs. Frank, 1211 Eutaw Pl.

Kerrep, Mr. and Mrs. W. Chester (née Sophie Detrick), Frederick, Md.

Key, Mrs. Edward, 15 Rue Lesnene, Av. du Bois de Boulonge, Paris.

Key, Mr. Edward, Care of Brown, Shipley & Co., London, Eng.

Key, Dr. Henry J., 621 St. Paul St.

Keys, Mrs. Edward Livingston, 1410 Bolton St.

Keys, Miss Rebecca Norris, "Bannairé," Elkridge, Howard Co., Md.

Keys, The Misses, 208 E. Lanvale St.

Keys, Mrs. Hugh, 24 E. Madison St.
Keys, Miss M. Katherine, 24 E. Madison St.

Keys, Miss Josephine V., 2324 N. Calvert St.

Keyser, Mr. and Mrs. H. Irvine (née Washington), 104 W. Monument St.

Keyser, Mr. and Mrs. Washington Irvine (née Ethel Howard Whitridge), "Glencroft," Stevenson P. O., Md.

Keyser, Mrs. Henry B. (née Fischer), 1121 N. Charles St.

Keyser, Mrs. William (née Brent), 1109 N. Calvert St.

Keyser, Mr. and Mrs. William, Jr. (née Jean C. Hancy), 1001 N. Calvert St.

Keyser, Mr. and Mrs. R. Brent (née McHenry), 1201 N. Calvert St.
("Dunlora," Eccleston, Md.)

Keyser, Mr. Samuel S., Care of Maryland Club.

Kilpatrick, Mrs. R. H., 1027 St. Paul St.
Kilpatrick, Miss, 1027 St. Paul St.
Kilpatrick, Miss Mary G., 1027 St. Paul St.

Kilpatrick, Mr. John Douglas, New York.

Kimball, Mrs. Richard Fuller, "Normandie Heights," Roland Park.
Kimball, Miss Charlotte Stuart, "Normandie Heights," Roland Park.
Kimball, Mr. Edward Norris, "Normandie Heights," Roland Park.

✓ Kimball, Mr. and Mrs. Henry Swift (née Corner), Platteville, Wis.

Kinear, Mrs. James C., 4 W. 24th St.
Kinear, Miss Mary Eudora, 4 W. 24th St.
Kinear, Mr. H. Selwyn, 4 W. 24th St.

King, Mrs. Joseph, 913 Cathedral St.

King, Mr. and Mrs. Wallace, Jr., New York.

King, Mr. and Mrs. Henry S., 1243 W. Mt. Royal Av.
King, Mr. Henry Wynn, 1243 W. Mt. Royal Av.

King, Mrs. Charles Alfred Ely, The Shirley.
King, Mr. Charles A. E., Jr., The Shirley.
King, Mrs. Frances P., The Shirley.
King, Miss Katherine, The Shirley.

King, Miss Frances, 512 Park Av.

King, Mr. and Mrs. Hugh Purviance (née Virginia H. Miller), Plaza de Dinamarca, Mexico, D. F. Mexico.

King, Mrs. Stephen H., Care Brown, Shipley & Co., London.
King, Mr. John H., Care Brown, Shipley & Co., London.

King, Lieut. and Mrs. E. J. (née Egerton) (U. S. S. Minnesota), Hotel Monroe, Portsmouth, Va.

King, Dr. and Mrs. John Theodore, 1425 Eutaw Pl.
King, The Misses, 1425 Eutaw Pl.
King, Miss Mary Chase, 1425 Eutaw Pl.

King, Mr. John T., Jr., 1425 Eutaw Pl. (Princeton, N. J.).

Kinsley, Miss. .....

Kinsolving, Rev. Dr. and Mrs. Arthur (née Sally Archer Bruce), St. Paul's Rectory, 24 W. Saratoga St.

Kintzing, Dr. and Mrs. Pearce (née Jacobsen), 1321 N. Charles St.

Kirby, Mrs. George A., 17 W. Chase St.

Kirk, Rev. and Mrs. Harris E., D.D., 502 Cathedral St.

Kirk, Mr. Henry C., 1229 N. Charles St.
Kirk, Miss Lydia H., 1229 N. Charles St.

Kirk, Mr. and Mrs. Henry C., Jr., "South Bend," Mt. Washington, Md.

Kirk, Mrs. Charles Douglas, 265 Bute St., Norfolk, Va.
Kirk, Miss Laura Devries, 265 Bute St., Norfolk, Va.
Kirk, Miss Mary Trippe, 265 Bute St., Norfolk, Va.

Kirkland, Mr. and Mrs. O. A., 15 W. Mulberry St.
Kirkland, The Misses, 15 W. Mulberry St.

Kirkland, Mr. Robert R., "Vaucluse," near Roslyn P. O., Md

Kirkland, Mrs. Bayly K., Nurses' Home, Johns Hopkins Hospital.

Kirwan, Mr. George W., Mt. Royal Apartments.

Klein, The Misses, 851 Park Av.

Klinkowstroem, Mr. and Mrs. F. G. von (née Buckler), Wilna P. O., Harford Co., Md.

Klots, Mr. and Mrs. Alfred Partridge (née Agnes Boone), "Chateau de Rochefort-en-Terre," Moriban, France.

Knabe, Mr. and Mrs. Ernest J., Jr. (née Schlens), 829 Park Av.
("Forest Glade," Catonsville.)

Knabe, Mr. and Mrs. Wm. (née Mason), Larchmont, N. Y.

Knapp, Mr. and Mrs. Alexander Payson, 10 Club Road, Roland Park, Md.
Knapp, Mrs. E. Payson, 10 Club Road, Roland Park, Md.

Knapp, Mr. and Mrs. George W. (née Boone), 920 N. Charles St.
Knapp, Miss Katharine E., 920 N. Charles St.
Knapp, Mr. George W., Jr., 920 N. Charles St.
Knapp, Mr. William G., 920 N. Charles St.
Knapp, Mr. Alfred M., 920 N. Charles St.

Knapp, Mr. and Mrs. Chas. H. (née Elizabeth N. Cushing),
28 E. Preston St.

Knight, Mr. and Mrs. William M., 2131 Maryland Av.
Knight, Miss Elizabeth B., 2131 Maryland Av.
Knight, Miss Ethel, 2131 Maryland Av.
Knight, Miss Rebecca Ringgold, 2131 Maryland Av.
Knight, Mr. Jas. Groome, 2131 Maryland Av.

Knight, Miss Helen, 13 E. Read St.

Knott, Mr. and Mrs. A. Leo, 1029 St. Paul St.

Knobloch, Mr. and Mrs. Erhard von, 1612 St. Paul St.
Knobloch, Miss von, 1612 St. Paul St.

Knower, Mrs. Edward C., 529 N. Charles St.

Knower, Dr. and Mrs. Henry McElderry, Toronto, Canada.

Knox, Mrs. Lydia E., 16 Gramercy Park, New York.

Knox, Mr. Jas. H. Mason, Of Europe (care of Brown, Shipley & Co.)
Knox, Dr. and Mrs. James H. Mason, Jr. (née Marion G. Bowdoin),
804 Cathedral St.

Knox, Mrs. William F., 1410 Bolton St.
Knox, Miss Adéle Kilburn, 1410 Bolton St.
Knox, Miss Catharine Phillips, 1410 Bolton St.
Knox, Mr. John Colvin, 1410 Bolton St.
Knox, Mr. Donald R., 1410 Bolton St.
(Pikesville.)

Koons, Mrs. Elizabeth Brooks, 219 W. Monument St.

Krebs, Mr. George W. C., 1724 McCulloh St.

Krebs, Mr. Roland Sewell, 1039 N. Eutaw St.

Kremelberg, The Misses, 1007 N. Charles St.

Krieger, Mr. and Mrs. Louis C. C. (née Agnes C. Keighler),
5 Howland St., Cambridge, Mass.

Kummer, Maj. and Mrs. Arnold, 807 N. Eutaw St.
Kummer, Miss Helen Talbot, 807 N. Eutaw St.

Kummer, Mr. and Mrs. J. H., Catonsville, Md.

KIRK'S

Elegant Silver Ware

AT OUR NEW STORE

106-108 EAST BALTIMORE STREET

Diamonds, Pearls, Jewelry and Watches

OF THE HIGHEST GRADE

Telephone, 377 St. Paul

WING, YING LUNG & CO.

Importers and wholesale dealers in

Oriental Art Goods

CURIOS, BRONZE, BRASS, CLOISSONNE, CARVED IVORY GOODS, CANTON CHINA WARE.

We have but one price. All Goods marked in plain English Figures

230-232 PARK AVENUE - - - BALTIMORE, MD.

Established 1884 *C. & P. Mt. Vernon 3230*

P. STARK & SON

UPHOLSTERERS

919 N. EUTAW STREET

BALTIMORE, MD.

Cabinet Work and Repolishing

Furniture Storage

NOTICE.

THE double postals sent out in October must be returned by the 20th of that month, otherwise, corrections and extra names will be charged 20 cents each line.

Buttermilk, Double Cream and Milk for Family use

Ice Cream in Fancy Molds and Designs

BOTH TELEPHONES

Gardiner Dairy

L

LaBarrer, Mr. and Mrs. Oliver M., 1718 N. Charles St.

Lackey, Mrs. Milford F., 2904 N. Calvert St.
Lackey, Mr. and Mrs. Oscar F. (née Mary F. Myer), 2904 N. Calvert St.

Lacy, Mr. and Mrs. Benjamin, 1630 Linden Av.
Lacy, Mr. Robert, 1630 Linden Av.
Lacy, Miss Helen, 1630 Linden Av.

Lake, Mr. and Mrs. James, Forest Hill, Md.
Lake, Miss Marguerite Brunelle, Forest Hill, Md.

Lamb, Mr. and Mrs. Eli M., 1432 McCulloh St.
Lamb, Miss Mary Elizabeth, 1432 McCulloh St.
Lamb, Miss Margaretta W., 1432 McCulloh St.

Lamb, Mr. and Mrs. F. Emerson, Cloverdale Road.
Lamb, Miss F. Marie, Cloverdale Road.

Lamb, Mr. and Mrs. George M.,
"Cedarcroft," Station H, York Road and Gittings Av.
Lamb, Mr. and Mrs. George M., Jr.,
"Cedarcroft," Station H, York Road and Gittings Av.
Lamb, Mr. Robert Emerson,
"Cedarcroft," Station H, York Road and Gittings Av.
Lamb, Mr. Philip E., "Cedarcroft," Station H, York Road and Gittings Av.
Lamb, Mr. James G., "Cedarcroft," Station H, York Road and Gittings Av.

Lamdin, Mr. and Mrs. William F., "Lynhurst," cor. 19th and Edmondson Av.
Lamdin, Mr. N. Gist, "Lynhurst," cor. 19th and Edmondson Av.

Lanahan, Miss Margaret, 717 Washington Pl.

Lanahan, Mrs. Charles M., The Washington.

Lanahan, Mr. and Mrs. William, "Blenheim," Woodbrook P. O., Balto. Co.

Landstreet, Mr. and Mrs. Fairfax S.,
"Mayfair," Rogers Station, Stevenson P. O., Md.

Lane, Mr. and Mrs. Gardiner Martin (née Gildersleeve).
53 Marlborough St., Boston, Mass.

Langdon, Mr. and Mrs. Thomas P., The Cecil, Eutaw St. near Dolphin.

Lanier, The Misses, 27 W. Chase St.
Lanier, Dr. Berwick B., 27 W. Chase St.

Lanier, Mr. and Mrs. Herder M., 1703 N. Calvert St.

Lansdale, Mr. and Mrs. Robert Vinton, Jr.,
4201 W. Maine Av., Forest Park.

Lansdale, Mr. Herbert Parker, Troy, N. Y.

Lansdale, Rev. Jos. Tucker, New York City.

Lansdale, Mr. Philip M., San Francisco, Cal.

Lansdowne, Mr. and Mrs. G. E. S.,	425 Hawthorn Road, Roland Park.
Lansdowne, Miss,	425 Hawthorn Road, Roland Park.
Lansdowne, Miss Florence Starr,	425 Hawthorn Road, Roland Park.
Lansdowne, Mr. George Edward, Jr.,	425 Hawthorn Road, Roland Park.
Larned, Mrs. Helen Murray,	1327 Park Av.
Larned, Dr. Charles W.,	1327 Park Av.
Larned, Mr. and Mrs. Frank H.,	2614 Garfield St., Washington, D. C.
Larned, Mr. William M.,	California.
Larned, Mr. J. Murray,	Meadville, Pa.
Larned, Mr. Alexander S ,	814 Park Av.
Larus, Mr. and Mrs. John Ruse,	2717 St. Paul St.
Latané, Mrs. James A.,	1412 Park Av.
Latané, The Misses,	1412 Park Av.
Latané, Mr. James A., Jr.,	1412 Park Av.
Latham, Mr. and Mrs. Lester H.,	602 W. North Av.
Latham, Miss Mabel,	602 W. North Av.
Lathrop, Miss Annie Hervey,	.....
Lathrop, Miss Elizabeth Langdon,	.....
Latimer, Miss Caroline,	1021 Cathedral St.
Latimer, Mr. James B.,	Chicago.
Latrobe, Mr. and Mrs. Ferd. C.,	906 N. Charles St.
Latrobe, Miss Ellen Virginia,	906 N. Charles St.
Latrobe, Mr. Ferdinand C., Jr.,	906 N. Charles St.
Latrobe, Mrs. Charles H.,	The Albion.
Latrobe, Mr. and Mrs. Gamble,	Normandy Heights, Roland Park.
Latrobe, Capt. and Mrs. Osmun,	Eighth U. S. Cavalry, Fort Robinson, Neb.
Latrobe, Mrs. R. Steuart (née Mactier),	.....
Latrobe, Miss Edna Claiborne,	.....
Latrobe, Lieut. and Mrs. Osmun, Jr.,	Jefferson Barracks, Mo.
Law, Miss Margaretta,	407 Hawthorn Road, Roland Park, Md.
Lawson, Miss Rosa,	417 N. Charles St.
Lay, Mr. and Mrs. Beirne,	St. Paul's School, Concord, N. H.
Lay, Mrs. George W.,	723 St. Paul St.
Lay, Capt. and Mrs. Thos. W.,	37 W. Preston St.
Lay, Mr. R. E.,	37 W. Preston St.
Lay, Miss Catherine,	37 W. Preston St.
Lazarus, Mrs. Edgar Marks,	1523 Park Av.
Lazarus, The Misses,	1523 Park Av.

Lazarus, Mr. G. Y., Madison, N. J.

Lazarus, Mr. Edgar M., Portland, Ore.

Lazenby, Mr. and Mrs. Francis Allen, 2117 Callow Av.

Leacock, Miss, 2130 Oak St.

Leakin, Rev. Dr. George A., "Laconia," Lake Roland, Md
Leakin, Miss Margaret Dobbin, "Laconia," Lake Roland, Md.

Leakin, Mr. and Mrs. William Ridgely, Savannah, Ga.

Leakin, Mr. J. Wilson, 103 W. Monument St.
Leakin, Miss Susan Dobbin, 103 W. Monument St.

Leary, Brig.-Gen. and Mrs. Peter, Jr. (U. S. A., Retired), The Marlborough, Eutaw Pl.

Lee, Mr. and Mrs. Columbus O'D. (née Hannah Tyson), 15 E. Lafayette Av.
Lee, Miss Josephine, 15 E. Lafayette Av.
Lee, Mr. M. L. Dawson, 15 E. Lafayette Av.
Lee, Mr. O'Donnell, 15 E. Lafayette Av.
Lee, Mr. Frederic Collins, 15 E. Lafayette Av.
Lee, Mr. Jesse Tyson, 15 E. Lafayette Av.

Lee, Mr. and Mrs. Philip Francis, 1115 N. Calvert St.

Lee, Mrs. J. Boykin, The Stafford.

Lee, Mr. and Mrs. Julian Henry (née Elizabeth Tyson), 23 W. 20th St.
Lee, Mr. Hillyard C., 23 W. 20th St.
Lee, Mr. Stephen States, 23 W. 20th St.

Lee, Mr. and Mrs. Phillips F. (née Margaret Wilson), Araby P. O., Frederick Co., Md.

Lee, Mr. J. Collins, 1528 Park Av.
Lee, Miss Elizabeth Collins, 1528 Park Av.

Lee, Mr. Richard H., 15 Franklin St., Providence, R. I.

Lee, Mrs. William, 203 E. Preston St.
Lee, Miss Mary, 203 E. Preston St.

Lee, Mr. and Mrs. William, Jr. (née Munnikhuysen), 1018 N. Charles St.

Lee, Mr. and Mrs. Charles O'Donnell (née Jenkins), "Needwood Forest," Knoxville P. O., Md.
Lee, Miss, "Needwood Forest," Knoxville P. O., Md.
Lee, Miss Gertrude, "Needwood Forest," Knoxville P. O., Md.
Lee, Mr. Adrian Iselin, "Needwood Forest," Knoxville P. O., Md.
Lee, Mr. Thomas Sim, 3rd, "Needwood Forest," Knoxville P. O., Md.
Lee, Mr. Joseph W. J., F.R.G.S., "Needwood Forest," Knoxville P. O., Md.

Lee, Mr. and Mrs. Charles O'D., Jr. (née Annie McCauley), 1773 Church St. N. W., Washington, D. C.
Lee, Mr. Adrian L., 1773 Church St. N. W., Washington, D. C.

Lee, Hon. Joseph Jenkins, State Department, Washington, D. C.

Lee, Mr. and Mrs. Charles Stewart (née O'Donovan),
Berkeley Springs, W. Va.

Lee, Dr. Mann Randolph Page, 25 W. 20th St.

Lee, Mrs. Francis Dupont, Washington, D. C.

Lee, Mr. John Leypold Griffith, 902 N. Charles St.
(Bel Air, Md.)

Lee, The Misses, Bel Air, Md.

Lee, Mr. and Mrs. Francis Morris (née Tabb),
Garrison Station, Green Spring Valley, Md.

Lee, Rev. and Mrs. Henry B., Jr., Homestead, Baltimore.

Lefebvre, Mrs. H. P., 122 W. Franklin St.

Leftwich, Mr. and Mrs. Alexander T., 12 E. Preston St.
Leftwich, Mr. Vivian C., 12 E. Preston St.

Leftwich, Mr. and Mrs. Alexander T., Jr. (née Florence D. Tiers),
Winter address Philadelphia, Pa.
("Tinkle Bell Farm," Broad Axe, Pa.)

Legg, Mr. and Mrs. John Carter, Jr. (née May Applegarth), 943 N. Calvert St

Lehr, Mrs. Robert, 16 E. Madison St.
Lehr, Miss Frances, 16 E. Madison St.
Lehr, Mr. Robert Oliver, 16 E. Madison St.

Lehr, Dr. and Mrs. Louis Charles (née Marie Worthington Conrad),
2033 Florida Av., Washington, D. C.

Lehr, Mr. and Mrs. Harry Symes (née Drexel), 20 W. 56th St., New York.

Lehmayer, Mr. and Mrs. Martin, 1727 Park Av.

Leidy, Dr and Mrs. C. Fontaine Maury (née Margaret Ridgely),
316 S. 16th St., Philadelphia, Pa.

Leland, Mr. and Mrs. Chas. Warren (née Mary S. Lanahan),
56 E. Division St., Chicago, Ill.

Lemmon, Mr. and Mrs. J. Southgate (née Dulany), 221 W. Lanvale St.
Lemmon, The Misses, 221 W. Lanvale St.
Lemmon, Miss Neville St. G., 221 W. Lanvale St.

LeMoyne, Mr. J. V., Melvale, Balto. Co., Md.

Leonard, Mr. and Mrs. Wm. Wirt (née Nellie McBride Jackson),
119 Beechdale Road, Roland Park.

Leser, Mr. and Mrs. Oscar (née Agnus), 7 W. Biddle St.

Lesley, Mr. and Mrs. Everett Parker (née Lillian G. Vincent),
Leland Stanford University, California.

Letoriere, Miss, 7 W. Biddle St.

Levering, Mr. and Mrs. Frederick A. (née Webb), 2110 Oak St.
Levering, Mr. Frederick A., Jr., 2110 Oak St.
Levering, Miss Georgianna, 2110 Oak St.
Levering, Mr. Webb, 2110 Oak St.
Levering, Miss Martha Keyser, 2110 Oak St.

Levering, Mr. and Mrs. Joshua (née Woods), 1316 Eutaw Pl.
Levering, Miss Louise Alexander, 1316 Eutaw Pl.
(Ruxton, Md.)

Levering, Mr. and Mrs. Ernest Douglas (née Grace Bennett Wade), 113 W. Lanvale St.

Levering, Mr. and Mrs. Wilson Keyser (née Matthews), 207 W. Lanvale St.

Levering, Mr. and Mrs. Eugene, 1308 Eutaw Pl.

Levering, Mr. and Mrs. Eugene, Jr. (née Gary), 1217 Linden Av.

Levering, Mr. and Mrs. Robert, The St. Paul, Mt. Royal Av.
Levering, Miss, The St. Paul, Mt. Royal Av.
Levering, Miss Nellie, The St. Paul, Mt. Royal Av.

Levering, Mr. and Mrs. Leonidas (née Keys), 1218 N. Charles St.
Levering, Miss Rebecca Norris, 1218 N. Charles St.
Levering, Miss Anne Eugenia, 1218 N. Charles St.
("Blendon," Elkridge P. O., Howard Co., Md.)

Levering, Mrs. Ann S., 1308 Linden Av.

Levering, Mr. and Mrs. William T., "Rose Cottage," Catonsville, Md.
Levering, Mr. H. Brooke, "Rose Cottage," Catonsville, Md.

Levering, Miss Ellen, 1011 St. Paul St.
Levering, Mr. Thomas W., 1011 St. Paul St.

Levering, Mr. and Mrs. Franklin Wilson, 22 E. Madison St.
Levering, Mr. Harold Wilson, 22 E. Madison St.

Levering, Mr. F. J., 222 Laurens St.

Levering, Mr. and Mrs. Edwin W., 310 W. Lanvale St.
Levering, Mr. Edwin W., Jr., 310 W. Lanvale St.
Levering, Mr. J. A. Gould, 310 W. Lanvale St.
Levering, Mr. Leonard M., 2nd, 310 W. Lanvale St.
Levering, Mr. Arthur C., 310 W. Lanvale St.
Levering, Miss Mary G., 310 W. Lanvale St.

Levering, Mrs. Pauline M., The Cecil.
Levering, Miss Dorothy, The Cecil.

Levering, Mr. and Mrs. Leonard M., 38 W. Biddle St.

Leviness, Col. and Mrs. Charles T., Jr. (née Alice J. Dorman), 120 Roland Av., Roland Park.

Lewis, Mr. and Mrs. Jefferson M., 1214 Eutaw Pl.
Lewis, Mr. Mortimer J., 1214 Eutaw Pl.

Lewis, Mr. and Mrs. Henry Howell, Jr., Oakdale Av., Station E, Arlington, Md.
Lewis, Mr. Lawrence Tayloe, Oakdale Av., Station E, Arlington, Md.

Lewis, Mrs. Edwin S. (née Jessie Norris), Princeton, N. J.

Lewis, Mrs. F. M., "Oak Lawn," Gilmor Lane, Waverly.
Lewis, Mr. Herbert W., "Oak Lawn," Gilmor Lane, Waverly.

Lewis, Miss Emma, 129 W. Lafayette Av.

Lewis, Mr. and Mrs. William Penn, 147 W. Lanvale St.

Lewis, Mr. and Mrs. Langhorne Dabney (née Helen A. Armistead), Norfolk Av., Lynchburg, Va.

Lewis, Mrs. Fritz, 1813 St. Paul St.
Lewis, Miss Ella Beasten, 1813 St. Paul St.
Lewis, Miss Hilda, 1813 St. Paul St.

Lewis, Mr. and Mrs. Edwin Ashley (née Williamson), 902 St. Paul St.

Lightfoot, Miss, New York.

Ligon, Mr. and Mrs. Charles W. D., "Whitehall," Ellicott City, Md.
Ligon, Miss Ellen McElroy, "Whitehall," Ellicott City, Md.

Lilly, Mr. and Mrs. Alonzo, 19 W. Preston St.

Lilly, Mr. Alonzo, Jr., 1530 Mt. Royal Av.
Lilly, Mr. and Mrs. Channing F., 1321 E. Twelfth Av., Denver, Col.

Lilly, Mr. and Mrs. William Dixon, 1307 Bolton St.

Lilly, Mr. and Mrs. Austin Jenkins (née Helen Scott Browne), Sherwood, Baltimore Co., Md.

Limerick, Mr. and Mrs. J. Arthur (née Boullemet), 102 Longwood Road, Roland Park.
Limerick, Miss Caroline Beaumont, 102 Longwood Road, Roland Park.

Lindley, Mr. and Mrs. Jacob (née Fannie Tyson), 15 E. Lafayette Av.

Lindsay, Mrs. James E., The Albion.

Lingen, Mrs. George A. von, 10 E. Mt. Vernon Pl.

Linthicum, Mr. and Mrs. J. Chas., 705 St. Paul St.

Linthicum, Mrs. Charles W., Sudbrook Park, Md.
Linthicum, Mr. Charles M., Sudbrook Park, Md.
Linthicum, Mr. George S., Sudbrook Park, Md.

Linthicum, Dr. and Mrs. G. Milton (née Howland), The Walbert.

Lippincott, Mr. Samuel W., University Club.

Littell, Miss Willing, 215 W. Lanvale St.

Littig, Mr. C. Bosley, 227 W. Lafayette Av.

Littig, Mr. and Mrs. John M., 1010 Cathedral St.
Littig, Miss Clara M., 1010 Cathedral St.

Littig, Mr. Chas. Ross, Pittsburg, Pa.

Littlejohn, Mr. and Mrs. Robert Malcolm (née Rebecca Lee Bolling), 45 King St., Flushing, L. I.

Livezey, Miss, "Elton Park," Catonsville.

Lloyd, Mr. and Mrs. McBlair, 2019 Arch St., Philadelphia.

Lloyd, Mr. and Mrs. Charles Howard (née Donnell), 333 Dolphin St.

Lloyd, Mrs. Edward, "Wye House," Easton, Talbot Co., Md.
Lloyd, Miss Mary Howard, "Wye House," Easton, Talbot Co., Md.

Lloyd, Mr. and Mrs. John Eager (née Theobald), Hubbard Woods, Ill.
Lloyd, Mr. DeCourcy, Hubbard Woods, Ill.

Lloyd, Mr. and Mrs. Upshur (née Hortense B. Castleman), 895 Park Av.

Lloyd, Mr. and Mrs. A. Parlett, N. E. cor. Windsor Av. and 12th St., Walbrook.
Lloyd, Mr. Henry Loane, N. E. cor. Windsor Av. and 12th St., Walbrook.
Lloyd, Mr. Eugene MacD., N. E. cor. Windsor Av. and 12th St., Walbrook.

Lloyd, Commander and Mrs. Edward, Jr. (née Robinson), 5 Lighthouse District, Baltimore, Md.

Lloyd, Miss Fannie O., 200 Goodwood Gardens, Roland Park.

Locke, Mrs. Leonard E., 229 W. Preston St.

Lockwood, Misses, 8 E. Eager St.
Lockwood, Dr. William F., 8 E. Eager St.
Lockwood, Mr., 8 E. Eager St.

Lockwood, Mr. and Mrs. Henry Benedict (née McCay), 810 Cathedral St. (49 W. 57th St., New York).
Lockwood, Miss Violet, 810 Cathedral St. (49 W. 57th St., New York).

Logie, Rev. John H., 477 Hudson St., New York City.

Loney, Mr. and Mrs. Thomas Poindexter (née Grace H. Richardson), The Preston.

Loney, Mr. John, The Walbert.

Long, Mrs. John Ricards, 17 E. Eager St.

Long, Mr. and Mrs. Ellis B., Esopus, N. Y.

Long, Mrs. Jos. Lewis, 5 E. Biddle St.
Long, Miss Bessie W., 5 E. Biddle St.

Long, Mr. and Mrs. David G. (née May C. Jackson), Liberty Mills, Orange County, Va.

Longcope, Mrs. George, 712 St. Paul St.
Longcope, Miss Frances T., 712 St. Paul St.
Longcope, Mr. George T., 712 St. Paul St.
Longcope, Mr. Alan P., 712 St. Paul St.

Longcope, Dr. Warfield Theobald, 342 S. 15th St., Philadelphia, Pa.

Longnecker, Mrs. John Barr, Towson, Md.

Lord, Mrs. Charles King, 24 E. Madison St.

Lord, Mr. and Mrs. John Walter (née Henrietta Hoffman), 303 Club Road, Roland Park.

Lord, Mrs. Charles W., Abroad.

Lord, Mr. and Mrs. Henry M., "Iona," Cockeysville, Md.

Lord, Mr. and Mrs. Charles Robbins, 716 Park Av
Lord, Miss Laura Griselda, 716 Park Av.

Lord, Dr. and Mrs. Jere Williams (née Pope), 1011 N. Charles St.

Loud, Mrs. Granville, 7 W. Chase St.

Loud, Mr. and Mrs. Herbert Granville (née Katharine John Brown), The Readmore, 2231 St. Paul St.

Lough, Mr. and Mrs. Ernest St. George (née Eloise L. Roman), Guadeloupe, West Indies.

Love, Mrs. William H., 611 Reservoir St

Love, Mr. Albert T., "Loveton," Cockeysville, Md.
Love, Miss Louisa, "Loveton," Cockeysville, Md.
Love, Miss Sallie Howard, "Loveton," Cockeysville, Md.
Love, Mr. A. Gallatin, "Loveton," Cockeysville, Md.

Love, Mr. and Mrs. Bolton J. (née Sara H. George), 859 Park Av.

Love, Mr. and Mrs. John Thomas (née Ellen Jenkins George), 208 E. Chase St.
(Hyde P. O., Md.)

Lovell, Mr. and Mrs. J. Quitman (née Nannie Gordon), "Robinswood," Garrison P. O., Md.

Low, Miss Louise S., 1303 N. Calvert St.

Lowndes, Mrs. Charles D. (née Nannie Gamble), Lawyer's Hill, Relay.
Lowndes, Miss, Lawyer's Hill, Relay.
Lowndes, Miss Elise G., Lawyer's Hill, Relay.
Lowndes, Mr. Cary Gamble, Lawyer's Hill, Relay.
Lowndes, Mr. Edward Breckinridge, Lawyer's Hill, Relay.
Lowndes, Mr. Charles H. G., Lawyer's Hill, Relay
Lowndes, Mr. Robt. Glynn, Lawyer's Hill, Relay.

Lowndes, Mrs. Lloyd, Cumberland, Md.
Lowndes, Miss Elizabeth Lloyd, Cumberland, Md.
Lowndes, Mr. Tasker G., Cumberland, Md.

Lowndes, Mr. and Mrs. Lloyd, Jr., Rawlings, Md.

Lowndes, Maj. and Mrs. Charles S. (née Beasley), Colorado Springs, Col.

Lowndes, Mrs. Richard Tasker, Jr., Danville, Ky.

Lowndes, Mr. and Mrs. Wm. Bladen, Mt. Savage, Allegany Co., Md.

Lucas, Miss Bertha,	941 N. Calvert St.
Lucas, Mr. William F., Jr.,	941 N. Calvert St.
Lucas, Mr. J. Carrell,	941 N. Calvert St.
Lucas, Mr. and Mrs. William R.,	146 Wilson St.
Lucas, Mr. Edw. Bristol,	208 W. Franklin St.
Lurman, Mr. and Mrs. Gustav W.,	"Farmlands," Catonsville, Md.
Lurman, Miss Frances Donnell,	"Farmlands," Catonsville, Md.
Lurman, Miss Katharine,	"Farmlands," Catonsville, Md.
Lurman, Mr. and Mrs. Theodore G.,	808 St. Paul St.
Lurman, Mr. Gustav W., Jr.,	808 St. Paul St.
Lurman, Miss Agnes Tilghman,	808 St. Paul St.
Lurman, Mr. Theodore G., Jr.,	808 St. Paul St.
Lurman, Mr. John S.,	808 St. Paul St.
Lurman, Miss Minna,	1514 Park Av.
Lusby, Miss,	15 E. Eager St.
Lusby, Miss Louisa,	887 Park Av.
Lynah, Mrs. James,	1040 N. Calvert St.
Lyon, Mrs. James W.,	Roslyn P. O., Wester Ogle, Md
Lyon, Mr. S. H., Jr.,	Roslyn P. O., Wester Ogle, Md.
Lyon, Miss Fannie Moncure,	Roslyn P. O., Wester Ogle, Md.
Lyon, Mr. Moncure Nelson,	Roslyn P. O., Wester Ogle, Md.
Lyon, Mr. Samuel H.,	101 E. Preston St.
Lyon, Mr. James W., Jr.,	101 E. Preston St.
Lyon, Dr. Chas. Edward,	18 Kingsbury St., Worcester, Mass.

MME. ANITA HEINECK-LLOYD

413 NORTH CHARLES STREET

Vocal Studios

VOICES TRAINED FOR CHURCH CONCERT AND ORATORIO

VOICE TRIAL FREE OF CHARGE DAILY FROM 1-2 P. M.

Metropolitan Savings Bank

OF BALTIMORE

Southwest Corner Charles and Saratoga Streets

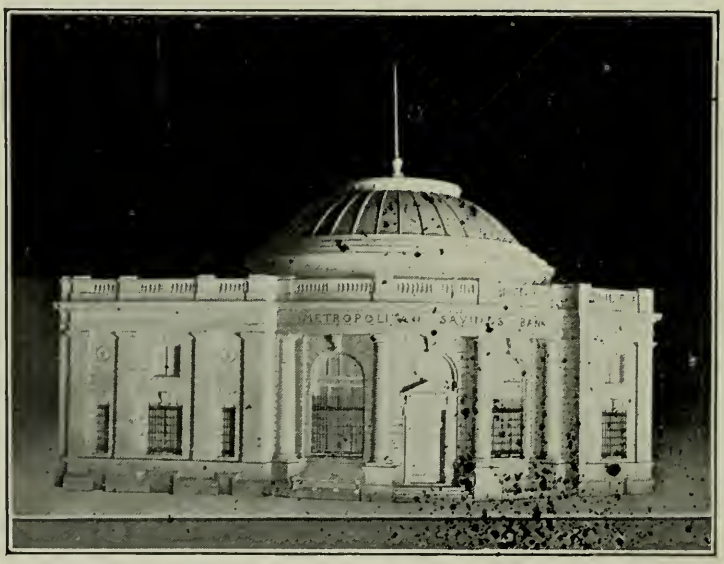

C. C. SHRIVER, President

JAMES J. RYAN, Treasurer

INTEREST, 3½ PER CENT.

ESTABLISHED 1867

Surplus $591,255.85 - - - - Assets, $4,419,032.28

BRANCH

Northeast Corner Calvert and Lexington Streets

BALTIMORE, MD.

M

MacCallum, Dr. W. G., 981 Madison Av., New York City.

MacBryde, Rev. Meade Bolton, Hotel Sherwood.

MacClure, Mr. and Mrs. Colbert Anderson (née Amabel Lee), 6 Colonial Place, Pittsburg, Pa.

Macferran, Miss Hannah, 147 W. Lanvale St.

Maccoun, Miss, 1309 Park Av.

Maccoun, Mr. and Mrs. Andrew Ellicott (née Adrian Hughes), 101 Kirkpatrick Av., Braddock, Pa.

MacDonald, Mr. and Mrs. J. Stuart, "Chelton," Catonsville, Md.

Macgill, Mr. and Mrs. Charles C. (née Robinson), 1202 N. Charles St.

Macgill, Mrs. Charles G. W., Catonsville, Md.
Macgill, Dr. and Mrs. J. Charles (née Annie Campbell Thomas), Catonsville, Md.

Macgill, Mrs. Richard G., "Athol Farm," Atholton P. O., Howard Co., Md.
Macgill, Miss M. Annette, "Athol Farm," Atholton P. O., Howard Co., Md.
Macgill, Mr. Richard G., Jr., "Athol Farm," Atholton P. O., Howard Co., Md.

Macgill, Miss Rebecca C., 1021 N. Charles St.

Macgill, Mrs. Sarah G. (née Poullain), Prospect Hill, Catonsville, Md.

Macgill, Mrs. E. R. 2510 Guilford Av.
Macgill, Mr. Lloyd T., 2510 Guilford Av.
Macgill, Mr. Robert H., Jr., 2510 Guilford Av.

Machen, Mr. and Mrs. Arthur W. (née Gresham), 217 W. Monument St.
Machen, Mr. Arthur W., Jr., 217 W. Monument St.
Machen, Mr. Thomas Gresham, 217 W. Monument St.

Mackall, Mr. Thomas B., University Club.

Mackall, Mrs. Leonard C. (née Lawton), Hotel Sherwood.
Mackall, Mr. Leonard L., Kaiser Wilhelm Strasse 13, Jena, Germany.

Mackall, Mr. A. Lawton, 497 Yale Station, New Haven, Conn.

Mackall, Rev. Francis P., Midland, Allegany Co., Md.

Mackall, Mr. and Mrs. Charles (née Mackenzie), The Cecil.
Mackall, Mr. Charles O'Donnell, The Cecil.
Mackall, Mr. Colin Mackenzie, The Cecil.

Mackall, Mr. R. McGill, 316 W. 56th St., New York City.

Mackall, Miss Mary Elizabeth, 216 W. Madison St.

Mackay, Mrs. Mary Gambrill, 1419 Eutaw Pl.

Mackenzie, Mrs. John C., 1216 Mt. Royal Av.

Mackenzie, Dr. and Mrs. John N. (née Clarke), 879 Park Av.

Mackenzie, Miss Sallie P., 1203 Cathedral St.

Mackenzie, Mrs. John P., 15 E. Lanvale St.

Mackenzie, Dr. and Mrs. Edward E., 1339 W. North Av.

Mackenzie, The Misses, 206 W. Franklin St.
Mackenzie, Mr. Thomas, 206 W. Franklin St.

Mackenzie, Mr. and Mrs. Geo. Norbury (née Mary Elizabeth Forwood), 1808 Park Av.
Mackenzie, Miss, 1808 Park Av.

Mackenzie, Mr. and Mrs. Geo. Norbury 3d (née Sara Roberta Maynadier), "Kintail," Gilmor Lane, near Govans, Balto. Co., Md.

Macklin, Mr. and Mrs. Charles F., Mt. Nebo, Ilchester, Md.

Mackubin, Mr. and Mrs. James, "Mac Alpine," Ellicott City, Md.
Mackubin, The Misses, "Mac Alpine," Ellicott City, Md.

Mackubin, Miss, 24 W. 38th St., New York City.
Mackubin, Mr. Chas. Carroll, 24 W. 38th St., New York City.

Mackubin, Miss K., Atlanta, Ga.

Mackubin, Miss Florence, The Brexton.

Mackubin, Mr. and Mrs. George (née Perrin), 14 E. Eager St.

MacLaughlin, Miss Hazel M., Winona Apartments.

MacSherry, Mr. and Mrs. Allan (née Hillen), 1008 University Parkway, Roland Park.
MacSherry, Miss Katharine, 1008 University Parkway, Roland Park.
MacSherry, Mr. S. Hillen, 1008 University Parkway, Roland Park.

MacSherry, Mr. Richard, Philadelphia, Pa.

MacSherry, Dr. and Mrs. Henry Clinton, Abroad.

MacTavish, Miss Virginia, Rome, Italy.

Macy, Mr. and Mrs. Lloyd Richardson (née Mary Esther Gill), Pasadena, Cal.

Macy, Mr. and Mrs. Josiah (née Elizabeth W. Wise), 13 James St., Morristown, N. J.

Magruder, Dr. and Mrs. W. Edward, 922 Madison Av.

Magruder, Miss Elizabeth F., Church Home and Infirmary.

Magruder, Mr. John B., 1104 Brevard St.

Mahool, Mrs. George, "Meadowvale," Lutherville.

Mahool, Mr. and Mrs. J. Barry, 2437 Maryland Av.

Malcolm, Dr. and Mrs. Douglas, 1401 Linden Av.

Malcolm, Mr. and Mrs. Crichton, 6635 McCallam St., Germantown, Pa.
Malcolm, Miss Grace, 6635 McCallam St., Germantown, Pa.

Malone, Dr. Edward F., Shepard and Pratt Hospital, Towson.

Mall, Dr. and Mrs. Franklin P., 1514 Bolton St.

Mallinckrodt, Mr. and Mrs. Louis K. (née Mildred Gill), The Montreal.

Mallon, Miss, 262 Robert St.

Mallory, Mr. and Mrs. Dwight F. (née Bartlett), 4 Boulder Lane, Roland Park.

Malster, Mrs. W. T., 1811 N. Charles St.
Malster, Miss Florence N., 1811 N. Charles St.
Malster, Miss Sara R., 1811 N. Charles St.

Mandelbaum, Mr. and Mrs. Seymour, Hotel Belvedere.

Mankin, The Misses, 37 E. 21st St.

Manly, Mr. and Mrs. William Maurice (née Mathilde L. Keyser), 1109 N. Calvert St.

Manly, Mr. Christopher Hughes, Harvard, Cambridge, Mass.

Manly, Lieut. and Mrs. Frederick Willis (née Lucia Bayne Grady), U. S. M. Academy, West Point, N. Y.

Manly, Mr. C. Hughes, Claverly Hall, Cambridge, Mass.

Manly, Miss Maria M., 16 W. Hamilton St.

Manly, Miss Sarah Simpson, The Walbert, N. Charles St. cor. Lafayette Av.

Manning, Mr. Sydney T., The Arundel.

Manning, Mr. and Mrs. Wm. Thurston (née Hewson), Laurel, Md.

Manning, Mr. and Mrs. Powell T., Washington, D. C.

Manning, Mr. and Mrs. Jos. Thruston, 2111 De Lancy St., Philadelphia.
Manning, Miss Eleanor Goldsborough, 2111 De Lancy St., Philadelphia.
Manning, Mr. J. Thurston, Jr., 2111 De Lancy St., Philadelphia.

Manning, Mr. and Mrs. Cleveland Pratt, 918 N. Calvert St.
Manning, Mr. James Russell, 918 N. Calvert St.

Manning, Mr. and Mrs. George Otis, "Melrose," Charles-St. Av., Station H.
Manning, Miss, "Melrose," Charles-St. Av., Station H.
Manning, Dr. John C., "Melrose," Charles-St. Av., Station H.
Manning, Mr. Gordon Alnutt, "Melrose," Charles-St. Av., Station H.

Manor, Mrs. William F. (née Lewis), San Francisco, Cal.

Marburg, Mr. and Mrs. Albert, 1111 St. Paul St.

Marburg, Mr. and Mrs. William A. of "A.," (née Virginia Hack), Earl Court.
(Spring Lake Beach, N. J.)

Marburg, Mr. and Mrs. Theodore, 14 W. Mt. Vernon Pl.
Marburg, Miss Christine, 14 W. Mt. Vernon Pl

Marburg, Misses, 6 E. Eager St.
Marburg, Mr. W. A., 6 E. Eager St.

Marbury, Mr. and Mrs. William L. (née Slingluff), 159 W. Lanvale St.
Marbury, Miss Katherine Marshall, 159 W. Lanvale St.

March, Mr. and Mrs. John S., 1414 Park Av.

Mark, Dr. Nellie V., 940 Madison Av.

Markland, Mrs. Wrenshall, 1037 N. Calvert St.

Markoe, Mr. and Mrs. Francis J. (née Mullikin), 131 W. Lafayette Av.

Markoe, Col. Frank, 11 E. Franklin St.

Markoe, Mr. and Mrs. John Sutherland, (née Emory), "Belmour," Monkton P. O., Md.

Marriott, Mr. and Mrs. J. H. Wilson, Cleveland Park, Washington, D. C.

Marriott, Mr. Williams McKim, Cornell Med. College, New York.

Marriott, Mrs. James H., 637 W. North Av.

Marriott, Mrs. Sophia E., 1007 W. Lafayette Av.

Marriott, Mr. and Mrs. Telfair W. (née Lucy Brady), Washington Apts.

Marriott, Mr. and Mrs. William Haddon (née Aline T. Bracco), 1014 Belvidere Ter.

Marshall, Miss Lucy P., 3 Midvale Road, Roland Park.

Marshall, Mrs. Charles, 1021 Cathedral St.
Marshall, Mr. Charles A., 1021 Cathedral St.

Marshall, Mr. James Markham, 25 Broad St., New York.

Marshall, Dr. Harry Taylor, Manila.

Marshall, Mr. and Mrs. H. Snowden, 640 Madison Av., New York.

Marshall, Mr. and Mrs. Robert E. Lee (née Brown), Stevenson P. O., Md.

Marshall, Mr. and Mrs. Edw. Athelstan (née Tyson), "Roslyn," Pikesville, Md.

Marshall, Mr. and Mrs. D. Barton, 887 Park Av.

Marshall, Mr. and Mrs. T. Hartley (née Margaretta Taylor), 144 W. Lanvale St.

Marshall, Mr. and Mrs. John W. (née Edith Cushing), 32 W. Biddle St.

Marston, Mr. and Mrs. William S., 1901 N. Charles St.
Marston, Mr. Peirce, 1901 N. Charles St.

Marston, Mr. W. Woodruff, Mount Stirling, N. C.

Martin, Mrs. David B., 325 Roland Av., Roland Park.
Martin, Miss Jessamine, 325 Roland Av., Roland Park.
Martin, Miss Nell, 325 Roland Av., Roland Park.

Martin, Mr. and Mrs. A. Warfield, 214 Longwood Road, Roland Park.
Martin, Miss Katharine A., The Brexton.
Martin, Mr. Joseph Osborn, 871 Park Av.
Martin, Mrs. Charles A., 5428 Greene St., Germantown, Pa.
Martin, Dr. and Mrs. Frank (née Coates), 1000 Cathedral St.
Martin, Mrs. Guillermo H., 103 W. Monument St.
Martin, Mrs. A. and The Misses, 1404 Park Av.
Martin, Mr. and Mrs. Henry Gottschalk, 1720 St. Paul St.
Martin, Mrs. William R., 900 St. Paul St.
Martin, Miss Maria F., 900 St. Paul St.
Martin, Mr. Edward Duffield, 900 St. Paul St.
Martin, Mrs. John G., 222 E. Biddle 922 Madison Av.
Marye, Mr. and Mrs. William Nelson (née Gittings), Annapolis, Md.
Marye, Mr. William Bose, Annapolis, Md.
Marye, Mrs. Robert (née Canby), 875 Park Av.
Marye, Mr. Robert Turner, 875 Park Av.
Marye, Mr. and Mrs. William Canby (née Mary B. Whiteley), The Wentworth, Cathedral and Mulberry.
Maslin, Mrs. James M., 1611 Bolton St.
Maslin, Mr. Frank N., 1611 Bolton St.
Maslin, Mr. and Mrs. Robert S. (née Ethel Bruce Wright), 2800 St. Paul St.
Mason, Mrs. John Thomson, 1216 John St.
Mason, Miss Gertrude Franchôt, 1216 John St.
Mason, Mr. Stevens Thomson, 1216 John St.
Mason, Mrs. Jas. Dickinson, 909 N. Calvert St.
Mason, Mr. J. Dudley, 909 N. Calvert St.
Mason, Mr. and Mrs. S. Blount, Bogota, N. J.
Mason, Mr. S. Blount, Jr., 807 St. Paul St.
Mather, Mr. and Mrs. George Herbert (née Poe), 347 S. State St., Salt Lake City, Utah.
Mathews, Mr. and Mrs. Edward Bennett, 1410 Linden Av.
Mathias, Miss Louise S., 828 N. Eutaw St.
Matthai, Mr. and Mrs. William H., 1403 Eutaw Pl.
Matthai, Mr. W. Howard, 1403 Eutaw Pl.
Matthai, Mr. J. Clarke, 1403 Eutaw Pl.
Matthai, Messrs. Albert D. and Joseph F., 1403 Eutaw Pl.
("Lexington," Pikesville, Md.)

Matthews, Col. and Mrs. D. M., 5 W. Preston St.
Matthews, Dr. Clyde V., 5 W. Preston St.
Matthews, Mr. J. Marsh, 5 W. Preston St.
("Brookwood," Dulany's Valley, Md.)

Matthews, Mr. and Mrs. James P., 1101 Madison Av.
Matthews, Mr. Noel Hall, 1101 Madison Av.

Matthews, Mr. and Mrs. Harry J., 1219 Calvert St.

Matthews, Mr. and Mrs. Henry C., 1302 St. Paul St.

Maund, Miss Margaret E., 1609 Park Av.
Maund, Miss Elizabeth A., 1609 Park Av.

Maxwell, Mrs. William K., 4 E. Eager St.

May, Mrs. Henrietta DeC., Europe.

May, Mr. George, Maryland Club.

Mayer, Miss Mary, 1130 Greene St., Augusta, Ga.

Maynard, Mr. and Mrs. Richard D., 307 W. Lanvale St.
Maynard, Miss Mary Hope, 307 W. Lanvale St.
Maynard, Mr. Julien Hillery, 307 W. Lanvale St.

Mayo, Rev. and Mrs. Robert A., West River, Md.

Mayo, Mr. and Mrs. Wyndam R., Jr. (née Louise W. Bonsal), Norfolk, Va

McCann, Mrs. Charles, 1614 N. Calvert St
McCann, Mr. Charles Andrew, 1614 N. Calvert St

McCann, Mr. Henry Eugene, New York City.

McCarter, Mr. and Mrs. Thos. N., Jr. (née Barker),
"Rumsonville," Rumson, N. J.

McCarty, Miss Mary Garnett, 925 Cathedral St.

McCay, Miss Marie J., 930 N. Charles St.
McCay, Mr. A. Harvey, 930 N. Charles St.

McCay, Mr. and Mrs. W. T. Walters, Saranac Lake, N. Y.

McCay, Mr. and Mrs. H. Kent, 23 W. Mt. Royal Av.

McCay, Mrs. Joshua P., 810 Cathedral St.

McCoy, Col. and Mrs. Harry, East Orange, N. J.
McCoy, Miss, East Orange, N. J.

McClellan, Miss Mary De C., 1713 N. Calvert St.

McClenthen, Rev. William A., 816 N. Eutaw St.

McClure, Mrs. Ida L., 2124 Oak St.

McClure, Mr. and Mrs. James Russel, Jr. (née Agnes L. Seiden),
Philadelphia, Pa.

McComas, Mr. and Mrs. Henry Clay, 1019 N. Charles St.

McComas, Mr. and Mrs. Oliver Parker, 1502 Park Av.

McComas, Mr. and Mrs. Fred. William (née Matilda Smith), 15 W. Chase St.

McConachie, Dr. and Mrs. Alexander Douglas, 805 N. Charles St.

McCormick, Mr. and Mrs. William G., "Clover Dale," Eutaw Pl. Ext.
McCormick, Mr. Chauncey Brooks, "Clover Dale," Eutaw Pl. Ext.

McCormick, Mr. and Mrs. Walter Brooks (née Louise Freeman), Tuller, Kan.

McCulloch, Miss M. G. B., 823 St. Paul St.

McCulloch, Rev. and Mrs. Duncan, Glencoe, Baltimore Co., Md.
McCulloch, Miss Mary W. Carroll, Glencoe, Baltimore Co., Md.

McCrae, Dr. and Mrs. Thomas (née Gwinn), 935 St. Paul St.

McDannel, Mr. and Mrs. T. Humes, 3008 St. Paul St.

McDonald, Mr. and Mrs. John B., New York.

McDonald, Mrs. John D., 4 E. Eager St.

McDonald, Dr. and Mrs. Wm. B., 1309 Linden Av.
McDonald, Mrs. Wm. A., 1309 Linden Av.

McDonnell, Mrs. Eugene, Address 1511 McCulloh St.
McDonnell, Miss Kathleen Alexander, Address 1511 McCulloh St.
McDonnell, Mr. John Chilton, Address 1511 McCulloh St.
McDonnell, Mr. Francis Regis, Address 1511 McCulloh St.

McDowell, Mrs. Clarence (née Barry), The Stafford.

McDowell, Mr. and Mrs. Edward G., 117 W. Franklin St.
McDowell, Mr. Edward, Jr., 117 W. Franklin St.

McDowell, Miss Alithea M., "The Cleveland," 1415 Linden Av.

McDowell, Miss Annie, Boston, Mass.

McElderry, Mrs. Thomas, 7 E. Eager St.

McElderry, Mr. Horace C., 20 E. Lanvale St.

McElroy, Mr. and Mrs. William B.,
510 Angell St., Providence, R. I.
("Bide a Wee Camp," Lake Placid, N. Y.)

McElroy, Mr. Robert B.,
510 Angell St., Providence, R. I.
("Bide a Wee Camp," Lake Placid, N. Y.)

McElroy, Miss Alice Helen,
510 Angell St., Providence, R. I.
("Bide a Wee Camp," Lake Placid, N. Y.)

McElroy, Mr. John Holt,
510 Angell St., Providence, R. I.
("Bide a Wee Camp," Lake Placid, N. Y.)

McEvoy, Mrs. James, 807 Park Av.
McEvoy, Mr. and Mrs. James, Jr. (née Anna G. Lippincott), 807 Park Av.

McGaw, Mr. and Mrs. George K., 1012 St. Paul St.
McGaw, Miss Mary Bartol, 1012 St. Paul St.

McHenry, Mr. W. Cary, "Falconridge," Pikesville, Md.

McHenry, Mr. and Mrs. John (née Priscilla Stewart), "Clovelly," Pikesville, Md.

McIlvain, Miss E. G., 512 Park Av.
McIlvain, Mrs. Jas. William (née Toadvine), 512 Park Av.

McIntire, Mr. and Mrs. William Watson (née Hortense M. Hardesty), 1305 N. Calvert St.

McIntire, Mr. Norman C., ...

McIntosh, Col. and Mrs. David G. (née Pegram), Towson, Md.

McIntosh, Mr. and Mrs. David Gregg, Jr. (née Charlotte L. Rieman), 221 W. Monument St.

McKean, Miss, 341 Dolphin St.

McKean, Miss Adrianna, Liberty Road, Balto.

McKellip, Mr. and Mrs. Joseph A., 1321 Park Av.

McKenna, Mr. and Mrs. Andrew D. (née Raisin), Philadelphia, Pa.

McKeon, Mr. and Mrs. Edward H. (née Elise McVitty), 12 E. Eager St.

McKim, Miss Mary Randolph, 1011 Belvidere Ter.
McKim, Miss Margaret Telfair, 1011 Belvidere Ter.

McKim, Mr. and Mrs. Hollins (née Lydia Morris), The Severn.

McKim, Mr. and Mrs. S. Sterett (née Mary Tucker), The Albion.

McLanahan, Mr. and Mrs. Austin (née Romaine LeMoyne), Melvale, Station L., Baltimore.

McLane, Mr. James L., 903 Cathedral St.
McLane, Miss Fanny King, 903 Cathedral St.

McLane, Mr. and Mrs. Allan (née James), Garrison P. O., Baltimore Co., Md.

McLane, Miss, 211 W. Monument St.
McLane, Miss Sophie H., 211 W. Monument St.
McLane, Miss Elizabeth C., 211 W. Monument St.

McLane, Mr. and Mrs. Charles E. (née Grace Parker), 1005 St. Paul St.

McLane, Mrs. Charles E., ...

McLaran, Mr. Percy B., 875 Park Av.

McLaughlin, Mrs. Frederick (née Helen Wylie), 817 St. Paul St.

McLaws, Miss Virginia Randall, 1513 Linden Av.

McLean, Mr. and Mrs. Robert (née Stewart), "Gowanlea," Garrison P. O., Md.
McLean, Rear Admiral Thomas Chalmers, Care of Navy Department, Washington, D. C.
McLean, Miss Elizabeth Harrison, Hotel Sherwood.
McLean, Miss Emily Gordon, 10 W. Preston St.
McMillan, Mr. and Mrs. J. William (née Elizabeth Gorman), Oak Forest Park, Catonsville.
McNair, Lieut. and Mrs. Frederick V. (née Agnes Barton Duer), U. S. N.
McNally, Mrs. Henry R., 240 W. Lanvale St.
McNally, Miss, 240 W. Lanvale St.
McNally, Miss Louise D., 240 W. Lanvale St.
McNeal, Mr. J. V., 729 N. Calvert St.
McPherson, Mrs. Wm. Bruce (née Helen Haskell), 1110 Madison Av.
McShane, Mrs. Wm. (née Price), ...
McShane, Mrs. Julian J., Ellicott City.
Meeker, Mrs. C. I., ...
Meeker, Miss Elizabeth, ...
Meeker, Miss, Maine.
Meeker, Mr. and Mrs. Richards Carson, 112 Ridgewood Road, Roland Park.
Meekins, Mr. and Mrs. Lynn Roby, 2418 N. Charles St.
Megraw, Mrs. Evelyn Supplee, 1625 Eutaw Pl.
Megraw, Mr. William Adams, 1625 Eutaw Pl.
Mehl, Mr. and Mrs. Frederick Howard (née Lucile Warfield), "Winston," 125 Valley Road, Ardmore, Pa.
Meiere, Mr. Thomas McKean, 1724 N. Calvert St.
Meiere, Mrs. Nannie Buchanan, 1724 N. Calvert St.
Meiere, Miss Ellen Buchanan, 1724 N. Calvert St.
Melchers, Mr. and Mrs. Gari (née Corinne Lawton Mackall), Craseach Str. 35 Weimer, Germany.
Mellus, Dr. and Mrs. Edward Lindon, 10 E. Chase St.
Mellus, Miss May Thacher, 10 E. Chase St.
("Beech Hill," Dublin, N. H.)
Mellus, Dr. and Mrs. Edward (née Marion Heath), Newton, Mass.
Mercer, Mrs. Rich. S., 1311 N. Charles St.
Merceret, Misses, 20 E. Lanvale St.
Merceret, Mr. and Mrs. Francis J., 918 McCulloh St.
Merrefield, Miss Rebecca Janney, 218 W. Madison St.
Merrefield, Mr. Jos. Janney, 218 W. Madison St.

Merritt, Mrs. James Alfred, Chestertown, Md.
Merritt, Dr. S. Wickes, Chestertown, Md.

Merritt, Mr. Robert Gwathmey, 43 Wall St., New York City.

Merritt, William Alfred, Paymaster Navy Department, Washington, D. C.

Merritt, Mr. James Alfred, War Department.

Merryman, Mrs. D. Buchanan, Absent.

Merryman, Mr. and Mrs. James McK., Brooklandville, Balto. Co., Md.

Merryman, Mr. and Mrs. E. Gittings (née McLane).
"Gerar," Cockeysville, Md.

Merryman, Mr. Louis McLane, Campbell Hall, Princeton, N. J.

Merryman, Mr. William D., "Willow Brook," Cockeysville, Balto. Co., Md.
Merryman, Miss Anne G., "Willow Brook," Cockeysville, Balto. Co., Md.
Merryman, Miss Louisa G., "Willow Brook," Cockeysville, Balto Co., Md.

Merryman, Mr. and Mrs. W. Bosley, "Hayfields," Cockeysville, Md.
Merryman, Messrs. John and W. Bosley, Jr., "Hayfields," Cockeysville, Md.
Merryman, The Misses, "Hayfields," Cockeysville, Md.

Merryman, Miss Rachael H., 242 W. Hoffman St.

Meyer, Mr. and Mrs. Charles J., 119 W. Lanvale St.
Meyer, Miss Isabel Conway, 119 W. Lanvale St.
Meyer, Mr. Carl Frederick, 119 W. Lanvale St.

Meyer, Mr. Richard Conway, Cornell University, Ithaca, N. Y.

Mickle, The Misses, 6 W. Read St.

Micks, Mr. and Mrs. Henry Rathbone, Seneca Falls, N. Y.
Micks, Mr. Philip Rathbone, Seneca Falls, N. Y.
Micks, Mr. Jay Ramsey, Seneca Falls, N. Y.
Micks, Mr. Ransom R., Seneca Falls, N. Y.

Middleton, Mrs. John Izard, 917 Cathedral St.

Middleton, Dr. John Izard, Jr., New York City.

Middleton, Mr. and Mrs. John I. 3d (née Johnson), 1329 Mt. Royal Av.
Middleton, Miss Helen, 1329 Mt. Royal Av.
Middleton, Miss Maria M., 1329 Mt. Royal Av.
Middleton, Miss Sally, 1329 Mt. Royal Av.

Middleton, Mr. and Mrs. Harvey, 29 W Preston St.
Middleton, Mr. Nathan A., 29 W. Preston St.

Middleton, Mr. and Mrs. Samuel, Centreville, Md.

Miles, Mrs. Francis Turquand (née Wardlaw), Princeton, N. J.
Miles, Dr. and Mrs. Louis Wardlaw (née Katharine Wistar Stockton),
Princeton, N. J.

Miles, Mr. and Mrs. Walter Herndon (née Elizabeth Lee Dame),
.....

Miles, Mr. and Mrs. Robert M. (née Serena C. Williams), New York.

Millard, Mrs. Frances H., 2221 N. Charles St.

Millard, Miss M. Elizabeth, "Farragut," Farragut Square, Washington, D. C.

Miller, Mr. and Mrs. Decatur H., Jr., "Woodrift," Stevenson, Md.
Miller, Miss Lydia, "Woodrift," Stevenson, Md.
Miller, Mr. Alfred J., "Woodrift," Stevenson, Md.
Miller, Mr. L. Vernon, "Woodrift," Stevenson, Md.

Miller, Mr. Lloyd O., "Tech." Chambers, Boston, Mass.

Miller, Miss Nannie, 2437 N. Calvert St.

Miller, Mr. Shepard G., The Mt. Royal.

Miller, Mr. and Mrs. Lawrence V., 809 Cathedral St.
Miller, Miss Credilla, 809 Cathedral St.

Miller, Mr. and Mrs. Edgar G., Hotel Stafford.
Miller, Miss Ethel M., Hotel Stafford.
Miller, Mr. Paul H., Hotel Stafford.
Miller, Mr. Edgar G., Jr., Hotel Stafford.
("Romaine," Charles and Lake Aves., Station L.)

Romaine Charles & Lake Ave

Miller, Mrs. Daniel, 605 Park Av.
Miller, Mr. Daniel, 605 Park Av.

Miller, Miss Mabel Kirkbride, Europe.

Miller, Mr. and Mrs. Henry C. (née Janet Goucher), The Preston.

Miller, Mr. and Mrs. E. Kirkbride (née Elizabeth Turner),
419 Forest Road, Roland Park.

Miller, Mrs. Llewellyn, Of 149 W. Lanvale St. (Absent.)
Miller, Miss Amy P., Of 149 W. Lanvale St. (Absent.)
Miller, Miss Alice W., Of 149 W. Lanvale St. (Absent.)

Miller, Mr. and Mrs. Laurence M. (née Sallie Hoxton Randolph),
Roslyn P. O., Balto. Co., Md.

Miller, Mr. and Mrs. S. Bevan, 1209 N. Calvert St.
Miller, Miss Elise Bevan, 1209 N. Calvert St.
Miller, Mr. Francis Morris, 1209 N. Calvert St.
Miller, Miss Allison J., 1209 N. Calvert St.

Miller, Mr. and Mrs. Walter Hodges (née Allnutt),
29 Cedar Av., Montclair, N. J.
Miller, Miss Anna Barklie, 29 Cedar Av., Montclair, N. J.

Miller, Mrs. John M., 1805 St. Paul St.
Miller, Mr. George Hollins, 1805 St. Paul St.

Miller, Mrs. Emma Thomas, 2619 St. Paul St.

Miller, Mrs. Alfred B., 1117 St. Paul St.

Miller, Mr. and Mrs. Norvell Elliott (née McGraw), 835 Park Av.

Miller, Mrs. A. Harold, The Winona.
Miller, Miss Rhett, The Winona.

Miller, Mrs. Irving, 1226 McCulloh St.

Miller, Mr. and Mrs. Clifford G. (née Hurst), New York City.

Miller, Mrs. S. J., 162 E. Main St., Westminster, Md.
Miller, Rev. Durbin G., 162 E. Main St., Westminster, Md.

Miller, Mr. and Mrs. C. Wilbur (née Edith Davison), 1220 N. Charles St.

Miller, Mr. Raymond D., Johns Hopkins University.

Miller, Mr. and Mrs. Emery H., Box 119, P. O., Hagerstown, Md.

Miller, Mr. and Mrs. T. K., Sr. (née Grace MacKenzie), Earl Court.

Miller, Miss M. Stanley, The Washington.
Miller, Mr. Theodore K., Jr., The Washington.

Milligan, Mr. John J., 603 N. Charles St.
Milligan, Miss Sophia Carroll, 603 N. Charles St.

Millikin, Miss, 1429 Mt. Royal Av.

Millikin, Mr. and Mrs. P. Bryson, 1404 Park Av.

Millikin, Mr. and Mrs. B. Carter, 13 Murray St., Flushing, N. Y.

Millikin, Mrs. William H., 151 W. Lanvale St.
Millikin, Miss Margaret R., 151 W. Lanvale St.
Millikin, Miss Emily V., 151 W. Lanvale St.
Millikin, Miss Jane, 151 W. Lanvale St.

Millikin, Mr. and Mrs. Charles Howard, "Winston," Catonsville.

Millikin, Mr. and Mrs. James, 2428 N. Calvert St.

Mills, Mrs. Ella W., 2731 N. Charles St.
Mills, Miss Jean, 2731 N. Charles St.

Mills, Dr. and Mrs. James J (née Hill), 853 Park Av.

Mills, Dr. and Mrs. William A., 342 W. Dolphin St.

Milnor, Miss Dorothy, The Farragut, Washington, D. C.

Minetti, Chevalier Pietro, 208 E. Eager St.

Minis, Mr. J. Livingston, The Cecil.

Minnigerode, Mr. and Mrs. Charles, 102 Club Road, Roland Park.

Minor, Miss Mary Willis, 417 N. Charles St.

Minor, Miss Mary F., Charlottesville, Va.

Mister, Mr. and Mrs. Beverly W., 212 E. Preston St.
Mister, Mr. George Turnbull, 212 E. Preston St.

Mitchell, Mrs. Richard H., 1013 Cathedral St.
Mitchell, Miss Elizabeth Fernandis, 1013 Cathedral St.

Mitchell, Dr. and Mrs. Jas. Fernandis (née Eliza H. Webb), 1344 19th St., Washington, D. C.

Mitchell, Dr. and Mrs. Chas. Wellman (née Crowe), 1002 Cathedral St.

Moale, Mr. I. Gorham, 1533 Park Av.

Moale, Mrs. Charles H., 1512 Linden Av.

Moale, Mr. and Mrs. Francis V. (née Cora B. Wootton), 1407 Linden Av.

Moale, Mr. and Mrs. Frederick L., 10 E. Madison St.

Moale, Mrs. Henry, 1703 N. Calvert St.
Moale, Miss M. E., 1703 N. Calvert St.
Moale, Mr. and Mrs. John, 1703 N. Calvert St.

Monmonier, Miss M., 824 N. Calvert St.
Monmonier, Miss D., 824 N. Calvert St.

Montague, Mrs. W. R., ...

Montague, Mr. Walter P., Albany Apts., Centre St.

Montell, Mr. and Mrs. James Egbert, Jr., 3008 Evergreen Ter.

Montell, Miss Katharine Singleton, 833 N. Eutaw St.
Montell, Dr. and Mrs. William A., 833 N. Eutaw St.
Montell, Mr. Charles Singleton, 833 N. Eutaw St.
Montell, Mr. Egbert Singleton, 833 N. Eutaw St.

Montell, Dr. Henry Keech, 4139 Frederick Av.

Montell, Mr. and Mrs. Alexander McKim, Woodland Hall.

Montell, Mr. and Mrs. Arthur Cleveland, 306 Ingleside Av., Catonsville, Md.
Montell, Mr. Arthur C., Jr., 306 Ingleside Av., Catonsville, Md.

Moore, Mr. and Mrs. Benjamin P., 1303 N. Calvert St.
("Massperroko Lodge," Monterey, Pa.)

Moore, Dr. Jared Sparks, Cleveland, Ohio.

Moore, Mr. and Mrs. J. Leverett, 117 Academy St., Poughkeepsie, N. Y.

Moore, Mr. and Mrs. Caleb J., "Masswood," Fallston, Md.

Moore, Mr. and Mrs. Lawson V. (née Annie H. Handy), ...

Moore, Mrs. Henry, The Brexton.

Moore, Mr. Ryland Capps, 58 W. Biddle St.

Moore, Mr. and Mrs. Thomas R. (née Laura G. Applegarth), 3006 Clifton Av., Walbrook.

Moore, Mr. and Mrs. John P. (née Rosamond Passano), Wilmington, N. C.

Mordecai, Miss Mary B., The Walbert.

Mordecai, Mr. Lewis S., Brooklandville P. O., Md.

Mordecai, Mr. and Mrs. Geo. P. (née Champe Robinson), "Sunnybrook," Stevenson, Md.

Mordecai, Mr. Henry D., Nevada.

Mordecai, Mr. Lewis Snowden, Address 212 E. Baltimore St.

Mordecai, Miss Isabel, 1600 Bolton St.

Morfit, Major and Mrs. Mason, 1434 John St.

Morfit, Mr. and Mrs. Mason Pitner (née Mary L. Harris), "The Winston," 1917 Eutaw Pl.

Morfit, Mr. and Mrs. James Clark (née Elizabeth McE. Donn), 21 S. Rockhill Road, Webster Groves, Mo.

Morgan, Dr. and Mrs. Wilbur P., 315 W. Monument St.

Morgan, Mr. William T., 2124 St. Paul St.
Morgan, Mr. W. Archer, 2124 St. Paul St.
Morgan, Mr. Goldsborough, 2124 St. Paul St.

Morgan, Mrs. De Witt C., The Albion.
Morgan, Mr. and Mrs. Clinton Gerard, The Albion.

Morgan, Mrs. Chas. S., 610 Cathedral St.

Morgan, Mr. and Mrs. Philip S., Big Springs, Texas.

Morgan, Mr. and Mrs. John Hurst, The Albion.

Morgan, Dr. William L., 202 W. Franklin St.

Morgan, Prof. and Mrs. Morris H. (née Gibson), 45 Garden St., Cambridge, Mass.

Morgan, Miss May, The St. Paul.
Morgan, Mr. Howard McCay, The St. Paul.

Morgan, Mr. and Mrs. Rowland, Mt. Royal Apartments.

Morgan, Rev. and Mrs. Wm. Dallam (née Sallie Chesley Sprigg), St. John's Rectory, Waverly.

Morgan, Mr. Shirley C., Baltimore Club.

Morison, Mrs. Ernest N. (née Priscilla White), "Grovemont," Ilchester, Md.
Morison, Mr. Henry W., "Grovemont," Ilchester, Md.
Morison, Mr. William G., "Grovemont," Ilchester, Md.
Morison, Mr. P. A., "Grovemont," Ilchester, Md.

Morison, Lieut. and Mrs. C. Ridgely (Sixteenth Infantry, U. S. A.), Fort Crook, Nebraska.

Morison, Miss Esther, ...

Morison, Mr. and Mrs. N. H. (née Lemmon), 98 Mercer Av., Plainfield, N. J.

Morison, Mrs. Robert B. (née Elizabeth Williams), 827 St. Paul St.
Morison, Miss Sidney B., 827 St. Paul St.

Moritz, Dr. and Mrs. J. Diedrich (née Martha W. Jennings), "Piedmont Lodge," Cismont, Va.

Morley, Dr. and Mrs. Frank, 2026 Park Av.
Morley, Mr. Christopher D., 2026 Park Av.

Morrison, Mr. John Wilbur, ...
Morrison, Mr. Henry Wilson, ...
Morrison, Mr. M. Lloyd, ...

Morrison, Mr. and Mrs. J. Frank, 2017 Eutaw Pl.

Morrison, Mr. and Mrs. Harry (née Mary L. Watters), Woodbrook P. O., Charles-St. Av.

Morrison, Mr. and Mrs. M. Lloyd (née Aida Hill Robins), 1714 Madison Av.

Morris, Mrs. Thomas H., 601 N. Charles St

Morris, Mrs. John B., 207 W. Franklin St.

Morris, Mr. and Mrs. John B., Jr. (née Willing), ...

Morris, Miss Elizabeth M., 908 St. Paul St.
Morris, Miss C. Rosalie, 908 St. Paul St.

Morris, Dr. Lewis (U. S. N.), U. S. S. Georgia, Atlantic Squadron.

Morris, Dr. and Mrs. John Norfolk (née Corinne DeL. Morris), "Delmor," Sykesville, Carroll Co., Md.

Morris, Judge and Mrs. Thomas J., 708 Park Av.
Morris, Miss Josephine C., 708 Park Av.

Morris, Miss Lizzie, The Brexton.

Morris, Dr. and Mrs. Caspar, 2050 Locust St., Philadelphia.
Morris, Mr. Caspar, 2050 Locust St., Philadelphia.

Morse, Prof. and Mrs. H. N., The Cecil, 1117 N. Eutaw St.

Moss Mr. Philip B., 422 N. Broadway.
Moss, Mr. John H., 422 N. Broadway.

Morse, Mrs. Marian Thompson, 13 E. Read St.

Mortimer, Mrs. Campbell, 911 N. Charles St.

Morton, Mrs. Samuel P., Earl Court.
Morton, Mr. Samuel P., Jr., Earl Court.
Morton, Mr. John Stewart, Earl Court.
Morton, Mr. Frederick May, Earl Court.
Morton, Mr. F. MacDonald, Earl Court.

Morton, Mr. and Mrs. Copeland (née Frances Comstock), 10 E. Preston St.

Morton, Miss Hildegarde (of Bordeaux), 16 E. Madison St.

Morton, Mr. and Mrs. Charles (née Farnandis), 1815 Linden Av.

Morton, Miss Julia May, 7 E. Mulberry St.

Morton, Miss M. C., 1711 Park Pl.
Morton, Mr. and Mrs. William E. (née Appleton), 1711 Park Pl.

Morton, Misses, 4745 Park Heights Av.

Morton, Mrs. Richard, 908 N. Calvert St.
Morton, Miss, 908 N. Calvert St.
Morton, Mr. William Robert, 908 N. Calvert St.

Morton, Mr. and Mrs. Daniel G., 1 Washington Road, Greenville, S. C.

Morton, Mr. and Mrs. Richard, Jr. (née Robinson), "Severn," Arnold P. O., A. A. Co., Md.

Morton, Mr. and Mrs. William W., Richmond, Va.

Morton, Mr. and Mrs. Alan Waller (née Pitt), The Mt. Royal.

Motley, Mr. and Mrs. James M. (née Ethel Levering), 327 Addison Av., Palo Alto, Cal.

Mottu, Mr. and Mrs. Rodolphe Henri (née Crown), Earl Court.

Mudge, Mr. and Mrs. Frank, 1752 Park Av.
Mudge, Miss Dorothy S., 1752 Park Av.

Mudge, Mrs. A. P., "Willowbrook," Pikesville, Md.

Mulford, Mr. and Mrs. Roland Jessup (née Margaret Guest Blackwell), Ridgefield School, Ridgefield, Conn.

Müller, Mr. and Mrs. Louis, Sorrento, Athol Av., Frederick Road, Md.

Mullikin, Miss Sophia M., 1104 Brevard St.

Mullikin, Mr. S. Seabrook R., 214 E. Lafayette Av.

Mullin, Mr. and Mrs. Michael A., 937 N. Calvert St.
Mullin, Miss Elizabeth Lester, 937 N. Calvert St.
Mullin, Mr. Joseph C., 937 N. Calvert St.

Mumford, Capt. and Mrs. T. S., The Severn.
Mumford, Miss Jane Jarvis, The Severn.

Munnikhuysen, Mrs. Howard (née Bessie Pancoast), 1018 N. Charles St.
Munnikhuysen, Miss Bessie P., 1018 N. Charles St.

Munnikhuysen, Mrs. William, Bel Air, Harford Co.
Munnikhuysen, Misses, Bel Air, Harford Co.

Munnikhuysen, Miss Hannah T., Stockdale, Belair, Md.

Munroe, Mr. and Mrs. George S., Club Road, cor. Elmhurst, Roland Park.
Munroe, Mrs. Geo. A., Club Road, cor. Elmhurst, Roland Park.

Munoz, Dr. and Mrs. Edmund A., 1801 Guilford Av.

Murdoch, Mr. Alexander F., 30 W. Biddle St.
Murdoch, Miss Susan Turnbull, 30 W. Biddle St.

Murdoch, Misses, 1605 Linden Av.
Murdoch, Mr. Charles N., 1605 Linden Av.

Murdoch, Mrs. McKim, Europe.

Murdoch, Mr. and Mrs. Turnbull (née Neilson), Towson, Md.

Murdoch, Miss Esther R., 239 W. Biddle St.

Murdoch, Miss Dora L., 245 W. Biddle St.

Murdoch, Mr. and Mrs. John, 893 Park Av.
Murdoch, Miss Alison Lawrence, 893 Park Av.
Murdoch, Miss Mildred Law, 893 Park Av.

Murdoch, Miss Mary Cole, Hawai-Yuen, China.
Murdoch, Miss Agnes G., Hawai-Yuen, China.

Murdoch, Miss Margaret Falconer, Union Protestant Infirmary.

Murdoch, Miss Rebecca Campbell, 700 N. Howard St.

Murdoch, Mr. Fridge, 904 McCulloh St.

Murkland, Miss Elizabeth Austen, Chicago, Ill.
Murkland, Mr. and Mrs. Philip Austen (née Alice Patterson), Chicago, Ill.

Murkland, Mr. William Urwick, Panama.

Murphy, Mr. and Mrs. J. Edwin (née Austin), 623 St. Paul St.

Murphy, Mr. T. K., 3 Club Road, Roland Park.
Murphy, The Misses, 3 Club Road, Roland Park.

Murray, Mrs. Anthony Shorb, 21 E. Eager St.

Murray, Mr. and Mrs. Daniel M. (née Amelia Norris Keys),
"Bannaeré," Elkridge, Howard Co., Md.

Murray, Mr. and Mrs. Clapham (née Mamie Gibson), 13 E. Lafayette Av.
Murray, Mr. William H., 13 E. Lafayette Av.
Murray, Mr. Clapham, Jr., 13 E. Lafayette Av.

Murray, Mrs. Edward (née Shoemaker), "Elibank," Elkridge P. O., Md.
Murray, Miss Augusta Eccleston, "Elibank," Elkridge P. O., Md.
Murray, Miss Francis Key, "Elibank," Elkridge P. O., Md.

Murray, Dr. and Mrs. T. Morris (née Clark),
2107 Massachusetts Av., Washington, D. C.

Murray, Rt. Rev. and Mrs. John Gardner, D.D.,
Cathedral Grounds, Charles-St. Av. and University Parkway.
Murray, Mr. John Gardner, Jr.,
Cathedral Grounds, Charles-St. Av. and University Parkway.

Murray, Mr. Oscar G., The Stafford.

Musgrave, Mr. Thomas H., 921 N. Calvert St.
Musgrave, Mr. William, 921 N. Calvert St.
Musgrave, Mr. Walter, 921 N. Calvert St.
Musgrave, Miss Mary, 921 N. Calvert St.

Musgrave, Mrs. A. V., Hotel Altamont.
Musgrave, Mr. Geo. W. S., Hotel Altamont.

Mustin, Lieut. and Mrs. (née Corinne Montague), Philadelphia, Pa.

Myer, Miss, "Rosland," Roslyn, Baltimore Co.
Myer, Miss Elizabeth, "Rosland," Roslyn, Baltimore Co.
Myer, Miss Anna T., "Rosland," Roslyn, Baltimore Co.
Myer, Mr. Albert T., "Rosland," Roslyn, Baltimore Co.
Myer, Mr. Robert J., "Rosland," Roslyn, Baltimore Co.

Myer, Mr. and Mrs. Thomas R., 932 N. Calvert St.
("Litterlouna," Pikesville, Md.)
Myer, Mr. and Mrs. Wm. S., 914 N. Calvert St.
Myer, Miss Eleanor T., 914 N. Calvert St.

Myer, Miss Eleanora L., 16 E. Mount Vernon Pl.

Myers, Mr. and Mrs. J. Ross, 500 Hawthorn Road, Roland Park.

Myers, Mr. and Mrs. J. Edwin, 1428 Linden Av.
Myers, Miss M. Calvert, 1428 Linden Av.

Myers, The Misses, 811 N. Charles St.
Myers, Mr. William Starr, 26 Bank St., Princeton, N. J.
Myers, Mr. A. J., 922 McCulloh St.
Myers, Mr. and Mrs. W. G. Howard, Orkney Lane, Govans, Md.
Myers, Miss Rebecca, Orkney Lane, Govans, Md.
Myers, Mr. E. Rogers, Orkney Lane, Govans, Md.
Myers, Mr. A. Murray, Orkney Lane, Govans, Md.
Myers, Mr. and Mrs. Howard (née Rebecca Gaither Smith),
Bel Air, Harford Co., Md.
Myers, Mr. A. Murry, Bel Air, Harford Co., Md.
Myers, Mr. J. Norris, Jr., 66 Fifth Av., New York.
Myers, Mr. and Mrs. John B. (née Katherine E. Buck), 2719 St. Paul St.
Myers, Mr. and Mrs. Louis Guerineau (née Florence B. Ranstead),
"The Peabody," 102 Waverly Pl., New York City

CHARLES DeWITT & CO.

THE CUT GLASS STORE THE GIFT STORE

Importers

Cut Glass, Glassware and Novelties

We carry the largest line of Cut Glass in the city,
prices always one quarter less than elsewhere.

S. E. Cor. CHARLES and GERMAN STS.
(Opposite Sun Building)

NEELY & ENSOR

Well-Known Carriage Builders, Have Opened Their New

AUTOMOBILE GARAGE

The only one of its kind in this City and are ready for business.

We take care of your Automobile from

TOP TO TIRE

That is we store, care for them, make the tops, do all engine and other machinery work, furnish new parts for all makes, do painting and finishing and apply new tires—all under one roof. Our Garage is 165x202—thoroughly modern. We ask for your inspection and solicit a share of your patronage.

NEELEY & ENSOR *New Garage*

MOUNT ROYAL AVENUE AND McMECHEN STREET

FORD'S DRAMATIC *and* MUSICAL SEASON for 1909 *and* 1910

¶ Will comprise an uninterrupted series of High-Class Attractive Performances.

Advance Bookings and Theatre Parties will be given special attention.

"*The* Program" contains a list of coming stars and productions.

LE COMPTE & CO.

Successors to F. D. HALL & CO.

SOCIETY STATIONERS AND ART IMPORTERS

WEDDING Invitatioms Announcements and engraving for all social occasions. Special designs for Monograms, Address Dies and Book Plates; heraldic work artistically executed.

BRIDAL GIFTS of the unusual sort in the latest European novelties. Choice and Rare Prints, Mirrors, Desk and Library pieces in brass. Monogram China and Glassware, Sheffield plate and very smart leather goods.

Photograph and picture framing our specialty.

207 NORTH CHARLES STREET

DECORATIVE ART SOCIETY

521 NORTH CHARLES STREET

ESTABLISHED 1878 BALTIMORE

EMBROIDERIES

For all Kinds of Household Decoration and Novelties Suitable for Wedding Gifts and Prizes

Miss ANNA LYMAN, Superintendent

THE BALTIMORE SCHOOL OF ART NEEDLEWORK

327 NORTH CHARLES STREET

Embroideries and Fancy Articles

Table Covers, Luncheon Sets, Bureau Covers, Quilts, Venetian and Filet Work :: ::
Lamp and Candle Shades :: :: :: :: ::

Orders Attended to Promptly

Miss A. M. McDOWELL
President

N

Nabb, Miss V. E., Ellicott City, Howard Co., Md.

Narns, Col. and Mrs. A. P. D. (née May Latrobe), Indian Army, India.

Nan, Mrs. Mabel Ford du,
"Carlford Manor," Park Heights and Ford's Road, Baltimore.

Nash, Rev. E. Briggs, St. James Rectory, Long Branch, N. J.

Nash, Mrs. L. C., "Blenheim," Woodbrook P. O., Md.

Naylor, Mr. and Mrs. Laurence A. (née West), 1622 Park Av.

Neale, Dr. and Mrs. L. Ernest (née Littig), 108 E. Read St.

Neale, Mr. and Mrs. A. M., 119 W. Lafayette Av.
Neale, Miss Isabel Power, 119 W. Lafayette Av.
Neale, Miss Ethel, 119 W. Lafayette Av.

Neavitt, Mrs. Elizabeth B., Centreville, Md.
Neavitt, Miss Bessie B., Centreville, Md.
Neavitt, Mr. G. Davis, Centreville, Md.

Needles, Mr. and Mrs. Arthur Chase, Roanoke, Va.

Nelson, Mr. and Mrs. John M., ...
Nelson, Miss Mary Cleland, ...
Nelson, Mr. John M., Jr., ...
("Belvoir," Rider P. O., Md.)

Nelson, Mr. and Mrs. William Marbury (née Elsie Coates),
W. Chesapeake Av., Tonsoy, Balto. Co., Md.

Nelson, Mr. and Mrs. Francis Kinloch (née MacDonald), The Cecil.

Nelson, Mr. and Mrs. Edwin D. (née Thomson), Arundel.

Nelson, Mr. and Mrs. Alex. Charlton (née Fisher), 814 N. Charles St.
(Ruxton.)

Nelson, Mrs. Thomas M. (née Atkinson), 208 Edgevale Road, Roland Park.
Nelson, Miss Adelaide, 208 Edgevale Road, Roland Park.

Nelson, Mr. William Norborne, "The Plains," Fauquier Co., Va.

Nelson, Rev. and Mrs. Robert Burwell (née Sallie Bruce Seddon),
Blacksburg, Va.

Nesbitt, Rev. and Mrs. John Allison (née Elizabeth Whiteley),
Wyncrest Av., Catonsville, Md.

Newcomer, Mr. and Mrs. Waldo, 105 W. Monument St.

Newbold, Mr. and Mrs. Eugene Sanders (née Adelaide Passano),
222 Longwood Road, Roland Park.

Newbold, Mr. and Mrs. David M., Kenwood Av., Roland Park.

Newhall, Mr. and Mrs. Thomas (née Blackwell), St. David's, Pa.

Newman, Mr. and Mrs. I. Lyttleton, "Idyle Wild," Arlington, Md.

Newman, Mr. Harry E., Country School, Charles-St. Av.

Newton, Mr. and Mrs. Francis (née Amy James), 130 W. 57th St., New York City.

Nichols, Miss Virginia P., 220 W. Madison St.
Nichols, Miss Minelle, 220 W. Madison St.

Nichols, Mr. and Mrs. J. T. Gilman, Jr. (née Emily Alan Smith), 83 High St., Newburyport, Mass.

Nicholas, Mr. Daniel M., Philadelphia, Pa.

Nicholas, Mrs. Wilson Cary, "Atamaseo," Owings Mills, Md.
Nicholas, The Misses, "Atamaseo," Owings Mills, Md.
Nicholas, The Messrs., "Atamaseo," Owings Mills, Md.

Nicholas, Miss Elizabeth Cary, 417 N. Charles St.

Nicholas, Mr. Samuel M., Belgrave Apartment, Philadelphia, Pa.

Nicholas, Miss C. A., ...

Nicholson, Mrs. Charles G., 1003 N. Charles St.

Nicholson, Mrs. Johns H. R. (née Pitts), 6345 Marchand St., Pittsburgh, Pa

Nicholson, Mr. and Mrs. Charles Pitts (née Ethel Kennedy), The Shirley.

Nicholson, Mr. Joseph Reynolds, New Kensington, Pa.

Nicholson, Mr. Isaac F., 1018 St. Paul St.

Nickerson, Mr. and Mrs. Albert (née Christine Atkinson), Boston, Mass.

Nicodemus, Mrs. Mary J., 1223 Linden Av.
Nicodemus, Miss Carrie, 1223 Linden Av.

Nicodemus, Mr. and Mrs. Harry, 1210 Eutaw Pl.

Nicodemus, Mr. and Mrs. Frank Courtney, 1205 Linden Av.

Nicols, Mr. and Mrs. G. Wright, 2435 N. Calvert St.

Nicols, Mr. and Mrs. R. Wilson, 4201 W. Maine Av., Forest Park.

Niles, Judge and Mrs. Alfred Salem, 2010 Thirteenth St., Walbrook.

Nimmo, Mr. and Mrs. Walden Carey, 1734 Bolton St.

Nininger, Mr. and Mrs. A. Ramsey, Atlanta, Ga.
Nininger, Mr. Charles Mackubin, Atlanta, Ga.

Nitze, Prof. and Mrs. William A. (née Hilken), 5801 Washington Av., Chicago, Ill.

Niver, Rev. and Mrs. Edwin Barnes (née Post), 1014 St. Paul St.

Noble, Mr. and Mrs. Horace, 8 W. North Av.

Noel, Miss, 5 Club Road, Roland Park.

Noland, Mrs. C. Powell, 1313 Mt. Royal Av.
Noland, Miss Rosalie Haxall, 1313 Mt. Royal Av.
Noland, Miss Charlotte, 1313 Mt. Royal Av.
Noland, Miss Katherine, 1313 Mt. Royal Av.

Nolting, Mr. and Mrs. William G., Club Road, Roland Park.

Norris, Miss Sue Voss, Garrison, Md.

Norris, Mrs. Edward T. (née Mary Murdoch), 30 W. Biddle St.
Norris, Mr. Alex. Murdoch, 30 W. Biddle St.

Norris, Miss Henrietta, 920 Madison Av.
Norris, Mr. J. Olney, 920 Madison Av.
Norris, Mr. Isaac T., 920 Madison Av.

Norris, Mrs. William Wyatt, 50 W. Biddle St.

Norris, Miss Sarita M., Hotel Bellevue, Alassio, Italy.
Norris, Miss Susan F., Hotel Bellevue, Alassio, Italy.

Norris, Mr. and Mrs. Jefferson D. (née M. Cabell Perkins),
12 ~~143~~ W. Lanvale St.

Norris, Mr. and Mrs. Edwin Mark (née Katherine Kirby Hughes),
114 Broadmead St., Princeton, N. J.

Norris, Mr. and Mrs. Joseph Parker (née Mary R. Brady).
2122 Pine St., Philadelphia, Pa.

Norris, Mr. and Mrs. N. Dorsey, 114 Roland Av., Roland Park.

Norris, Mrs. James Briscoe, 1428 John St.
Norris, Miss Sue G., 1428 John St.
Norris, Miss Sophia B., 1428 John St.

Norris, Mr. and Mrs. Bennet Briscoe, 340 Dolphin St.

North, Miss, 851 Park Av.

Norton, Mr. and Mrs. Arthur Willcox (née Evelyn Rutherfoord),
Normandy Heights, Roland Park.

Norwood, Mrs. Randolph, Port Deposit, Md.
Norwood, Miss Mary, Tome Institute, Port Deposit, Md.

Norwood, Mr. Summerfield, ...

C. & P. PHONE

MADAME A. ASENDORF

SUCCESSOR TO AND FOR 15 YEARS ASSOCIATED WITH

MADAME AUBRY

Laces of all Descriptions Renovated Equal to New
Including Curtains, Centre Pieces, Doylies, Table Linens, Etc.

1214 LINDEN AVE., BALTIMORE

O

Oakford, Miss Florence J., "Roslyn," Arlington, Md.

Ober, Mr. and Mrs. Gustavus, 1101 St. Paul St.

Ober, Mr. Beverly, Princeton, N. J.
Ober, Mr. Douglas, Princeton, N. J.
Ober, Mr. J. Hambleton, Princeton, N. J.

Ober, Mr. and Mrs. Robert, 1217 N. Charles St.
Ober, Mr. Gustavus, Jr., 1217 N. Charles St.
Ober, Miss Maria Byrd Nelson, 1217 N. Charles St.

Ober, Mrs. John K., 1735 Linden Av.
Ober, Miss Mary R., 1735 Linden Av.
Ober, Mr. Eugene H., 1735 Linden Av.

Ober, Mr. and Mrs. Charles K., Elmhurst Road and Long Lane, Roland Park.

Ober, Miss, 38 W. Biddle St.

Ober, Mr. Albert Graham, "Tens-Kwan-Ta-Waw," Lutherville P. O., Md.
Ober, Miss Katharine Hambleton, "Tens-Kwan-Ta-Waw," Lutherville P. O., Md.
Ober, Miss Grace Hambleton, "Tens-Kwan-Ta-Waw," Lutherville P. O., Md.

Ober, Mr. Albert Graham, Jr., 23 Patton Hall, Princeton, N. J.

Ober, Mr. Frank B., 71 Little Hall, Princeton, N. J.

O'Brien, Mrs. E. W., ...

O'Brien, Mr. and Mrs. Wm. J., 1214 N. Calvert St.
O'Brien, Miss Mary Claire, 1214 N. Calvert St.

Odend'hal, Mr. Lucien C., Oakdale Av. and Pimlico Road, Arlington, Baltimore Co.
Odend'hal, Mr. Lucien T., Oakdale Av. and Pimlico Road, Arlington, Baltimore Co.
Odend'hal, Miss Marie U., Oakdale Av. and Pimlico Road, Arlington, Baltimore Co.
Odend'hal, Miss Roberta Claire, Oakdale Av. and Pimlico Road, Arlington, Baltimore Co.

Odenheimer, Mr. and Mrs. Frank Gilliams, "Odenwold," Jessups, Md.

O'Donnell, Mrs. E. Louis, 1423 Bolton St.
O'Donnell, Mr. E. Henry, 1423 Bolton St.

O'Donnell, Mrs. George W., 210 E. Chase St.

O'Donnell, Mr. and Mrs. Louis (née Agnes Kennedy Jackson), Ruxton, Md.

O'Donnell, Mr. Louis, Jr., Govans, Md.

O'Donnell, Mr. and Mrs. John, Woodbrook, Md.

O'Donovan, Mrs. Charles, 915 St. Paul St.

O'Donovan, Mr. and Mrs. John H. (née Anna M. Shriver). 1032 N. Calvert St.

O'Donovan, Dr. and Mrs. Charles (née Shriver), 5 E. Read St.

O'Dunne, Mr. and Mrs. Eugene (née Elsie M. Reardon), 513 Cathedral St.

Offutt, Mr. and Mrs. Thomas Worthington (née Emily Jenkins), "Highlands," Towson, Md.

Ogden, Mr. Philip, 718 N. Howard St.

Ogle, Miss, 301 Dolphin St.

Ogle, Mr. and Mrs. Benjamin (née Elizabeth Dammann), 731 W. Lanvale St.
Ogle, Mrs. George, 731 W. Lanvale St.

Oler, Mr. William H., Catonsville.

Oliver, Mr. and Mrs. Charles Kemble, Belvedere Hotel.
Oliver, Miss Margaret E., Belvedere Hotel.

Oliver, Mr. and Mrs. Sewall Kemble (née Lucy Hardy), 107 Hawthorn Road, Roland Park.

Oliver, Mr. and Mrs. T. H. (née Lloyd), Ivy Dépat, Albemarle Co., Va.

Olivet, Prof. and Mrs. W. E. (U. S. Naval Academy), 1129 Park Av.

Onderdonk, Mrs. Henry, St. James School, Washington Co., Md.

Onderdonk, Mr. Adrian H., "Headmaster," St. James School, Washington Co., Md.

Onderdonk, Dr. H. U., St. Matthew's Hall, Laramie, Wyo.

Onderdonk, Mrs. Andrew (née Gale). 715 St. Paul St.

O'Neill, Mr. and Mrs. Chauncey (née Louise Potter), Pittsburg, Pa.

Opie, Dr. Thomas, 14 W. Franklin St.

Orendorf, Miss, 110 E. Madison St.

Orendorf, Mrs. Adele M., 709 N. Calvert St.

Orrick, Mrs. M. A., 216 W. Madison St.
Orrick, Miss Mary, 216 W. Madison St.
Orrick, Miss Sophia A., 216 W. Madison St.

Orrick, Mr. and Mrs. Henry Abert (née Levering), 1018 N. Calvert St.
Orrick, Miss Louisa Wright, 1018 N. Calvert St.
Orrick, Mr. Johnson, 1018 N. Calvert St.

Orrick, Mr. Henry Abert, Princeton, N. J.

Osburn, Miss Frances N., 1621 Massachusetts Av., Washington, D. C.

Osburn, Mr. Herbert S., ...
Osburn, Mr. John Carter, ...

Osburn, Mr. and Mrs. Carter Gibson, 205 Ridgewood Road, Roland Park.

Osler, Dr. and Mrs. William, Oxford, England.

Oudesluys, Mr. and Mrs. Henry Thompson, 1409 Eutaw Pl.

Oudesluys, Mr. and Mrs. Adrian, 1219 McCulloh St.
Oudesluys, Miss Natalie, 1219 McCulloh St.

Oudesluys, Mrs. Florence K., 404 McMechen St.

Owen, Mrs. M. B., 1724 N. Calvert St.
Owen, Mr. Kennedy R., 1724 N. Calvert St.
Owen, Mr. F. Buchanan, 1724 N. Calvert St.

Owen, Miss Nannie Buchanan, Annapolis, Md.

Owens, Mr. and Mrs. Harry F. (née Mildred R. Keech), ...

Owings, Mrs. Thomas, (Address 1402 Bolton St.) Paris for the Winter.
Owings, Mr. Thomas, Jr., (Address 1402 Bolton St.) Paris for the Winter.
Owings, The Misses, (Address 1402 Bolton St.) Paris for the Winter.

Owings, Mr. and Mrs. Samuel, Howard Co.

Owst, Mr. Wilberfoss G. 811 N. Calvert St.

OSTEOPATHY

DR. JOHN WESLEY JONES

GAITHER ESTATE BUILDING
111 NORTH CHARLES STREET

BALTIMORE, MD.

C. & P. PHONE
ST. PAUL 2886

NIGHT PHONE
MADISON 5747

P

Paca, Mrs. Florence Murray, 2219 Oak St.
Paca, Miss Adela Kerr, 2219 Oak St.
Paca, Miss Florence Marie, 2219 Oak St.

Paca, Mr. and Mrs. John Philemon, 1925 Eutaw Pl.
Paca, Mr. John Philemon, Jr., 1925 Eutaw Pl.

Packard, Mr. and Mrs. Joseph, 806 St. Paul St.
Packard, Miss Laura Lee, 806 St. Paul St.
Packard, Miss Elise Prioleau, 806 St. Paul St.
Packard, Miss Margaret, 806 St. Paul St.
Packard, Miss Emilie, 806 St. Paul St.
Packard, Miss Josephine, 806 St. Paul St.

Page, Mr. and Mrs. William Carter, 917 N. Calvert St.
Page, Miss Rosalie Braxton, 917 N. Calvert St.

Page, Dr. I. Randolph, 1206 Linden Av.
Page, The Misses, 1206 Linden Av.

Page, Dr. Robert Stevens, Bel Air, Md.

Page, Mr. and Mrs. John W., 2105 15th St., Walbrook.
Page, The Misses, 2105 15th St., Walbrook.
Page, Mr. Geo. W., 2105 15th St., Walbrook.

Pagon, Mrs. William H., Earl Court.
Pagon, Mr. Robinson Cator, Earl Court.
Pagon, Mr. Wm. Watters, Earl Court.

Paine, Mrs. Clinton Paxton, 1115 St. Paul St.
Paine, Miss Mabel R., 1115 St. Paul St.
Paine, Miss Dorothy, 1115 St. Paul St.

Paine, Mr. and Mrs. Gordon P. (née Thompson), 200 E. Preston St.

Paine, Mr. and Mrs. John Chapin, 1911 Linden Av.

Painter, Mrs. William, 1129 N. Calvert St.
Painter, Mr. Orrin C., 1129 N. Calvert St.

Palmer, Mr. and Mrs. Honore (née Grace Greenway Brown),
187 Lincoln Park Boulevard, Chicago, Ill.

Palmer, Mr. and Mrs. A. Mitchell (née Dixon),
712 Thomas St., Stroudsburg, Pa.

Palmer, Mr. and Mrs. Andrew J., 405 N. Paca St.

Palmer, Mr. and Mrs. Benjamin Duvall,
"Woodlawn," Sandy Spring P. O., Md.

Palmer, Mr. and Mrs. William Pennell,
1226 15th St. N. W., Washington, D. C.

Palmer, Miss Eleanor Duvall, "Woodlawn," Sandy Spring P. O., Md.

Palmer, Mr. and Mrs. Robert McGill (née Mary LeClair Bosley),
5 E. Mt. Royal Av.

Pangbourne, Major and Mrs. J. G., 1316 N. Charles St.
Pangbourne, Miss Cavendish, 1316 N. Charles St.
Pangbourne, Mr. Robert Garrett, 1316 N. Charles St.

Pangeris Madame (née Gerry), Rome.

Pannill, Mr. and Mrs. Samuel Weisiger (née Kirk),
6 Redgate Av., Ghent, Norfolk, Va.

Paret, Bishop and Mrs. William,
(Of 1110 Madison Av.) Nice for the Winter.

Paret, Miss, 1410 Madison Av.

Parker, Miss Mary L., The Stafford.

Parker, Mrs. Oliver A., 1100 N. Charles St.

Parker, Mrs. Adelia B., 2112 N. Charles St.

Parker, Miss Sara Jay, 1518 Connecticut Av., Washington, D. C.
Parker, Dr. Henry P., 1518 Connecticut Av., Washington, D. C.

Parkhurst, Mr. Andrew R., Sr., 1418 Park Av.

Parkhurst, Mr. and Mrs. Andrew R., Jr., Plainfield, N. J.

Parr, Mr. and Mrs. G. Howell (née McCreary), The Mt. Royal.
Rider P. O., Baltimore Co., Md., Sherwood Sta.

Parr, Mr. and Mrs. Henry A., Earl Court.

Parr, Mr. and Mrs. Henry A., Jr. (née Sigourney), The St. Paul.

Parr, Mr. and Mrs. Ral (née Jenkins), Earl Court.
(Rogers Station, Green Spring Valley.)

Parr, Mrs. Charles E., The Royalton, 1900 Maryland Av.
Parr, Miss Mary, The Royalton, 1900 Maryland Av.
Parr, Miss Katharine B., The Royalton, 1900 Maryland Av.

Parr, Mr. John Henry, Library of Congress, Washington, D. C

Parran, Mr. and Mrs. James B., 1643 N. Calvert St.

Parran, Mrs. William J., 1708 N. Calvert St.
Parran, Miss Elizabeth, 1708 N. Calvert St.
Parran, The Messrs., 1708 N. Calvert St.

Parran, Mr. and Mrs. Francis J., 1528 Park Av.

Parrish, Mr. and Mrs. Edward M., 2000 Bolton St.
("Dumbarton," Pikesville.)

Pascault, Miss Emily, 24 E. Madison St.
Pascault, Miss Etta, 24 E. Madison St.

Passano, Mr. and Mrs. J. F. (née Mary L. Campbell), 231 W. Lafayette Av.
Passano, Mr. and Mrs. Louis, 231 W. Lafayette Av.

Passano, Mrs. Leonard, 2319 N. Charles St.

Passano, Mr. and Mrs. Leonard, Jr. (née Ward), 2608 Guilford Av.

Passano, Mr. and Mrs. Louis, Jr., Warrenton, Va.

Passano, Miss Emily P., 113 Hawthorn Rd., Roland Park.

Passano, Mr. and Mrs. William R., 1823 Linden Av.
Passano, Miss Parthenia, 26 Hayward Av.

Pastor, Sénor and Madame Don Luis (née Constance C. Lee),
First Secretary Spanish Legation, 1721 Q St. N. W., Washington, D. C.

Paton, Dr. and Mrs. Stewart,
Care of Mr. Wm. Adair, 22 William St., New York City.

Patterson, Mrs. Wilson (née Sherwood),
Care Brown, Shipley & Co., London.

Patterson, Miss, Care Brown, Shipley & Co., London.

Patterson, Madame la Comtesse Clair da Conturbia,
Provincio di Milano, Italia.

Patterson, Miss Laura, 1200 St. Paul St.

Patterson, Mr. and Mrs. William, 1039 St. Paul St.
Patterson, Miss Mary, 1039 St. Paul St.

Patterson, Mr. and Mrs. Henry (née Margaret Tyson Willson),
6 E. Biddle St.

Patterson, Mr. and Mrs. Charles Forsyth (née Elizabeth Loomis Lord),
1101 Western Av., North Side, Pittsburg, Pa.

Patterson, Miss Anna Beck, Mt. Washington, Md.

Patterson, Miss Ella B., 1637 N. Calvert St.

Patterson, Mrs. Louise Hillard, The Albion.
Patterson, Miss Hannah Louise Hillard, The Albion.
(Penn Dennis, Falls Church, Va.)

Patterson, Mr. and Mrs. Samuel F., The Mt. Royal.

Patterson, Mr. Frederick E., "Brierfield," Perryman P. O., Harford Co., Md.

Pattison, Mr. and Mrs. Everard K., 109 Elmhurst Road, Roland Park.
Pattison, Miss Mary Stuart, 109 Elmhurst Road, Roland Park.
Pattison, Miss Marguerite Turberville, 109 Elmhurst Road, Roland Park.
Pattison, Mr. Everard Le Compte, 109 Elmhurst Road, Roland Park.
Pattison, Mr. Wm. Moffitt, 109 Elmhurst Road, Roland Park.
Pattison, Miss Cornelia Lee, 109 Elmhurst Road, Roland Park.

Patton, Miss, "Burnside," Eccleston P. O., Md.

Patton, Mr. and Mrs. Henry B. (née Margaret E. Hazlehurst),
424 S. Broad St., Philadelphia, Pa.

Paul, Mrs. D'Arcy, "Woodlands," Gorsuch Av., Balto.
Paul, Mr. J. Gilman D'Arcy, "Woodlands," Gorsuch Av., Balto.

Paxton, Miss Lenora M., 1405 Park Av.

Payne, Mr. and Mrs. George H., 1415 McCulloh St.
Payne, Miss Katharine E., 1415 McCulloh St.
Payne, Mr. George Houson, Jr., 1415 McCulloh St.
Payne, Mr. John Massie, 1415 McCulloh St.

Payne, Miss America S., 1319 N. Calvert St.

Payne, Mr. and Mrs. Raphael Semmes,
"Mecca," Sudbrook Lane, Pikesville, Md.

Payne, Mr. and Mrs. Thomas J. (née Grace B. Goldsborough),
.....

Paynter, Miss Helen M., The Brexton.

Peard, Mr. and Mrs. Frank Furnival (née Price),
Cor. Falls and Harvest Roads, Roland Park.

Peard, Mr. and Mrs. Leslie H. (née Ramsay), ...

Pearre, Col. and Mrs. Aubrey, 1601 Bolton St.
Pearre, Mr. Aubrey, Jr., 1601 Bolton St.
Pearre, Mr. Sifford, 1601 Bolton St.

Pearson, Dr. Frank W., 333 N. Charles St.

Pegram, Mr. and Mrs. William M., 15 W. Preston St.

Pegram, Mr. and Mrs. Francis Edward (née Gary), 1312 Bolton St.

Peirce, Miss Florence E., The Cecil.

Pendergast, Mr. M. Jerome, ...

Pendleton, Mr. N. S. D., Berkeley Springs, W. Va.

Pendleton, Mr. and Mrs. Nathan Smith (née Patterson), The Arundel.
Pendleton, Mr. Nathan Smith, Jr., The Arundel.

Pendleton, Mrs. A. Randolph, The Montreal.

Pendleton, Miss M. L., 210 W. Madison St.

Pendleton, Mr. and Mrs. John C. B. (née Mildred Morris),
207 W. Franklin St.

Penniman, Mrs. N. G., 922 Cathedral St.
Penniman, Miss, 922 Cathedral St.
Penniman, Mr. Henry G., 922 Cathedral St.
Penniman, Dr. Thomas D., 922 Cathedral St.
("Wyndhurst," Relay P. O., Md.)

Penniman, Mr. and Mrs. Nicholas Griffith, Jr. (née Helen Alison Fraser),
609 Cathedral St.

Penniman, Mr. and Mrs. Wm. B. D. (née Stirling), 1122 Cathedral St.

Penniman, Mr. and Mrs. George Dobbin (née Dushane),
Hawthorn Hill, Roland Park P. O.
Penniman, Mr. John Alex. Dushane, Hawthorn Hill, Roland Park P. O.

Penning, Dr. O. Parker, 1711 St. Paul St.

Pennington, Mr. and Mrs. Josias, 1119 St. Paul St.

Pennington, Mr. H. Pleasants, Princeton, N. J.

Pennington, Miss Sophie C., Mt. Royal Apartments.

Pennington, Mr. and Mrs. Harry (née Hanson), Brightside, N. C. R. R., P. O., Lake Roland.

Pennington, Mr. and Mrs. Yates (née Thompson), 1024 Belvidere Ter.

Pennington, Mr. William C., 1530 Bolton St.

Pennington, Mr. Clapham, Abroad.

Pennington, Mrs. Harper, 1419 John St.
Pennington, Miss Charlotte, 1419 John St.

Pennington, Mrs. Charles J., 1207 N. Charles St.
Pennington, Miss Elizabeth Lloyd, 1207 N. Charles St.

Pennypacker, Mr. and Mrs. Edgar M. (née Sara Hill Barnes), 1112 Broome St., Wilmington, Del.

Penrose, Mrs. Charles B., 21 W. Mt. Royal Av.
Penrose, Dr. and Mrs. Clement A. (née Helen Stowe), 21 W. Mt. Royal Av.

Penrose, Mr. and Mrs. Charles B. (née Adeline Gibbs), 1309 N. Calvert St.

Pentecost, Mr. and Mrs. George F., Jr. (née Wilkins), 117 W. 84th St., New York.

Perce, Mr. L. W., Jr., 1015 Madison Av.

Perin, Mrs. Nelson, 1030 N. Charles St.
Perin, Miss Louise, 1030 N. Charles St.

Perin, Miss Gladys, 1030 N. Charles St.

Perin, Mr. and Mrs. Nelson E. (née Anderson), Berkeley Springs, W. Va.

Perin, Mr. Laurence, Ronda, Spain.

Perin, Mr. and Mrs. Oliver (née Winona King), Ridgefield, Conn.

Perine, Mr. and Mrs. E. Glenn, 512 Cathedral St.
Perine, Miss Mildred Washington, 512 Cathedral St.
Perine, Miss Annie Carson, 512 Cathedral St.
Perine, Miss Eliza Washington, 512 Cathedral St.
("Homeland," Charles-St. Av.)

Perine, Mr. and Mrs. George Corbin (née Tyler Cooke), Winthirstrasse 41, Munich, Germany.

Perine, Mr. David M., Pittsburg, Pa.

Perine, Mr. Washington, 607 Cathedral St.
Perine, Miss, 607 Cathedral St.

Perkins, Miss Nannie Armour, 1208 Eutaw Pl.

Perkins, Mr. and Mrs. Elisha H. (née Falconer), 710 St. Paul St.
Perkins, Miss, 710 St. Paul St.
Perkins, Miss Jean Falconer, 710 St. Paul St.

Perkins, Dr. Edgar Shirley, Rochambeau.

Perkins, Mr. and Mrs. Wm. H., Jr., 3510 Clifton Av., Walbrook.

Perkins, Mrs. Richard Keitley, Hotel Rennert.
Perkins, Mr. and Mrs. Thomas Peirce, Hotel Rennert.
Perkins, Mr. Elmer Case, Hotel Rennert.

Perot, Mrs. William H., 410 Forest Road, Roland Park.
Perot, Miss, 410 Forest Road, Roland Park.
Perot, Miss Ellen H., 410 Forest Road, Roland Park.
Perot, Miss Gladys M., 410 Forest Road, Roland Park.
Perot, Mr. Adolphus F., 410 Forest Road, Roland Park.
Perot, Mr. Charles G., 410 Forest Road, Roland Park.

Perrin, Mrs. John Tayloe, The Brandon, 877 Park Av.
Perrin, Miss Anne Lee, The Brandon, 877 Park Av.
Perrin, Miss Rebecca Lloyd, The Brandon, 877 Park Av.
Perrin, Miss Eleanor Wormeley, The Brandon, 877 Park Av.

Perrin, Mrs. E. McCay, ...

Perrin, Mr. and Mrs. Wm. Kennon, 814 Park Av.

Perry, Mrs. M. N., 920 Madison Av.

Peter, Miss, 1311 N. Charles St.

Peter, Miss Emily Mercer, 925 N. Calvert St.

Peters, Mr. and Mrs. Winfield, 1117 McCulloh St.

Peters, Mr. and Mrs. J. Girvin (née Harriet White), 7 E. Mt. Royal Av.

Peters, Mr. and Mrs. Clinton, 360 W. 23d St., New York City.

Petre, Mr. and Mrs. Reginald W. (née Preston), Charles-St. Av., Station N.
Petre, Miss Constance, Charles-St. Av., Station N.

Peyton, Mr. and Mrs. Cabell Y., Upper Falls, Md.

Phelps, Mrs. Charles E., The Shirley.
Phelps, Miss Alma, The Shirley.
Phelps, Miss Martha W., The Shirley.

Phelps, Mr. Frank H., Clifton Av. and 13th St., Walbrook.

Phelps, Mr. and Mrs. Charles E., Jr. (née Thelin), Howardville, Md.

Phelps, Mr. and Mrs. John (née Turner), 3 Upland Road, Roland Park.

Phelps, Lieut. W. Woodward, U. S. S. "Mayflower."

Phelps, Mrs. W. Woodward, 48 W. 59th St., New York.

Phelps, Miss Almira L., The Altamont.

Phillips, Mr. and Mrs. William B., 1335 Bolton St.

Phillips, Mrs. E. McCay, ...

Phillips, Mrs. Marshall A., 1012 N. Charles St.
Phillips, Miss Julie Marguerite, 1012 N. Charles St.
Phillips, Miss Eloise Levis, 1012 N. Charles St.
Phillips, Miss Marie Annina, 1012 N. Charles St.
Phillips, Mr. Harold Ash, 1012 N. Charles St.
(Beaumont Av., Catonsville.)

Phillips, Mr. and Mrs. Marshall A., Jr. (née Annette Pell Townsend), Philadelphia, Pa.

Philpot, Miss Nannie I., Hotel Altamont.

Phipps, Mrs. Joseph B., Pikesville, Md.

Picking, Mrs. Henry F. (née Laura Sherwood), 14 W. Preston St.
("Clover Patch," North Hatley, P. Q., Can.)

Picking, Mr. Sherwood, Midshipman U. S. Naval Academy, Annapolis.

Pierce, Mr. and Mrs. Winslow S. (née Grace Douglas Williams), Plaza Hotel, New York.
(Bayville, L. I.)

Pinyon, Miss Theresa, 1725 Madison Av.

Piper, Mrs. Jackson, The Stafford.
Piper, Miss Adaline D., The Stafford.
(Towson, Md.)

Piper, Mr. and Mrs. James (née Pitts), "The Branches," Eccleston, Md.

Piper, Miss Ellen, 322 Hawthorn Road, Roland Park.

Pirgnet, Dr. Clemens Fresherr V., 118 W. Franklin St.
Pirgnet, Baroness V. (née Van Husen), 118 W. Franklin St.

Pitcher, Mr. and Mrs. Gould S. (née Edna F. Vernon), 79 Newbury St., Brockton, Mass.

Pitt, Mrs. Charles F., Jr., 211 E. Preston St.
Pitt, Miss Sophie R., 211 E. Preston St.
("Hillside," Blue Ridge Summit, Pa.)

Pitt, Mr. Faris C., University Club.

Pitts, Miss Sophia Norris, The Walbert, N. Charles St.
Pitts, Miss Jane London, The Walbert, N. Charles St.

Pitts, Mr. and Mrs. Sullivan, 1009 St. Paul St.
Pitts, Mr. Sullivan, Jr., 1009 St. Paul St.
Pitts, Mr. Tilghman Goldsborough, 1009 St. Paul St.

Pitts, Miss Mary Bacôt, Rider P. O., Md

Platt, Dr. and Mrs. Walter Brewster (née Perine), 802 Cathedral St.

Platt, Mr. and Mrs. James B. (née Morton), Earl Court.
Platt, Mr. Herman S., Earl Court.

Platt, Mr. and Mrs. William Davenport, 1109 N. Charles St.
Platt, Miss Anna E., 1109 N. Charles St.
Platt, Mr. Wm. D., Jr., 1109 N. Charles St.
Platt, Mr. L. Beach, 1109 N. Charles St.

Playford, Mr. and Mrs. Charles (née Mary Graham Vickery), Uniontown, Pa.

Pleasants, Mrs. J. Hall, 12 W. Mt. Vernon Pl.

Pleasants, Mr. and Mrs. John (née Smith), 1115 N. Charles St.

Pleasants, Mr. and Mrs. Alfred W. (née Louisa Carroll) "Gretta Hall," Cockeysville, Md.

Pleasants, Mrs. Richard H., 606 Cathedral St.
Pleasants, Miss Elin Curzon, 606 Cathedral St.
Pleasants, Mr. Richard H., Jr., 606 Cathedral St.
Pleasants, Mr. and Mrs. William A. (née Frances Albert), 606 Cathedral St.

Pleasants, Dr. and Mrs. J. Hall (née Delia Tudor Wilmer), 16 W. Chase St.

Pleasants, Mrs. J. Pemberton (née Gallagher), Address The Walbert.
Pleasants, Mr. Lawrence Pemberton, Address The Walbert.

Pleasants, Mrs. John, 2103 N. Calvert St.

Plummer, Miss Eleanor, 513 Park Av.

Poe, Mrs. John P., Ruxton, Md.
Poe, Miss Margaretta, Ruxton, Md.
Poe, Mr. Gresham H., Ruxton, Md.

Poe, Mr. John Prentiss, Jr., Bulldog, Nev.

Poe, Mr. Neilson, Tonopah, Nev.

Poe, Mr. and Mrs. S. Johnson (née Cromwell), 1021 St. Paul St.

Poe, Mr. and Mrs. Edgar Allan (née McCay), 1604 Park Av.

Poe, Mr. and Mrs. Arthur (née Anne King), 1922 First Av., Cedar Rapids, Iowa.

Poe, Mr. and Mrs. Neilson, Jr., 146 W. Lanvale St.
Poe, Miss Sarah Livingston, 146 W. Lanvale St.

Poe, Mr. and Mrs. Philip Livingston (née Grace E. Morris), 1517 Park Av.

Poe, Miss Amelia F., 1221 Madison Av.

Poe, Mrs. William C., Relay, Md.
Poe, Mr. William C., Jr., Relay, Md.
Poe, Miss Anna Gertrude, Relay, Md.

Poe, Mr. Frank K., Utah Copper Mines, Bingham Canyon, Utah.

Poe, Miss Mary C., 122 W. Lanvale St.

Polk, Mr. and Mrs. William Stewart, 2902 St. Paul St.
Polk, Mr. David Peale, 2902 St. Paul St.

Polk, Mr. and Mrs. Lucius C., 1226 N. Charles St.
Polk, Mr. and Mrs. G. Clark, 236 Laurens St.
Polk, Miss Margaret Hoffman, North Av., Walbrook.

Pollard, Mr. and Mrs. Walter W. (née McCoy),
The Hadding, St. Paul and Lafayette.

Ponder, Mr. and Mrs. James W. (née Taylor),
1309 Rodney St., Wilmington, Del.

Poole, Mr. and Mrs. George, "Benvenue," Woodberry.

Poor, Mrs. Alfred, 910 McCulloh St.
Poor, Miss Nannie, 910 McCulloh St.
Poor, Miss Ida, 910 McCulloh St.
Poor, Miss Lilly, 910 McCulloh St.
Poor, Miss Kitty, 910 McCulloh St.
Poor, Mr. Harry Taylor, 910 McCulloh St.

Poor, Mrs. Alfred, Jr., New York City.

Poor, Miss, 938 N. Calvert St.

Poore, Mrs. M. W. K. (née Keighler), The St. Paul.

Pope, Mr. George A., 926 St. Paul St.
Pope, Miss, 926 St. Paul St.
Pope, Mr. George A., Jr., 926 St. Paul St.

Pope, Mrs. Mary W., 813 N. Charles St.
Pope, Mr. Micajah W., 813 N. Charles St.

Porter, Mrs. Ellen Gilman, 1000 N. Charles St.

Porter, Mr. and Mrs. Frank Reid (née Dulany),
3938 Oak St., Kansas City, Mo.

Posey, Mr. and Mrs. Adrian, The Albion.
Posey, Miss Mary Regina, The Albion.

Posey, Mr. F. Stone, 1004 McCulloh St.

Post, Miss Mary M., 1629 N. Calvert St.

Post, Mr. and Mrs. Richard B. (née Stump), 10 E. Biddle St.
Post, Miss Martha G., 10 E. Biddle St.
Post, Mr. A. H. S., 10 E. Biddle St.

Post, Mr. J. E. Howard, 209 W. Monument St.

Potestad, Mrs. Robert E. Lee de (née George), Columbia, Howard Co., Md.

Potter, Mrs. Charles, "Sunnyside Place," Newport, R. I.

Potter, Mr. Charles, Jr., Camden, S. C.

Potter, Mr. and Mrs. Francis (née Gwendolyn Cary),
37 Catherine St., Newport, R. I.

Potter, Mrs. William S., 2116 Maryland Av.
Potter, Miss Marian Legaré, 2116 Maryland Av.
Potter, Miss Julia Ross, 2116 Maryland Av.
Potter, Mr. William Knight, 2116 Maryland Av.

Potter, Mr. and Mrs. George L., Cor. Merriman's Lane and Charles-St. Av.

Potts, Rear-Admiral Robert (U. S. N.), Hotel Rennert.
Potts, Miss Frances Griffiss, Hotel Rennert.

Pouillain, Mr. T. Noel, 1040 Belvidere Ter.

Poultney, Mr. and Mrs. William D. (née Ellinor D. Wilson), 1506 John St.

Poultney, Mr. and Mrs. Arthur E. (née Blackford), Sudbrook Park, Balto. Co.

Poultney, Mr. J. Livingston, 2222 Locust St., Philadelphia, Pa.
Poultney, Mr. E. Curzon, 2222 Locust St., Philadelphia, Pa.

Poultney, Mr. Eugene, The Cecil, Eutaw St.

Poultney, Mr. Walter de C., 336 St. Paul St.

Poultney, Mrs. Thomas, 911 Cathedral St.
Poultney, Mr. C. Carroll, 911 Cathedral St.
Poultney, Mr. Evan, 911 Cathedral St.
Poultney, Mr. Thomas, 911 Cathedral St.

Poundstone, Com. and Mrs. C. H. (née Lenita Brandt), U. S. N., Officers' Row, Brooklyn Navy-yard, N. Y.

Powell, Mr. and Mrs. Robert Henry, "The Druid," Mt. Royal Ter.

Powell, Mrs. Alfred H., 867 Park Av.
Powell, Miss Cora B., 867 Park Av.
Powell, Miss Lucy A., 867 Park Av.
Powell, Miss Ellen W., 867 Park Av.

Powell, Rev. and Mrs. Arthur Chilton, D.D., Grace Rectory, 709 Park Av.
Powell, Mr. George Hardy, Grace Rectory, 709 Park Av.
Powell, Mr. Chilton Tatham, Grace Rectory, 709 Park Av.
Powell, Mr. Paul Rulison, Grace Rectory, 709 Park Av.

Powell, Miss Sarah Harrison, 918 St. Paul St.

Powell, Mr. and Mrs. Wm. Sothoron, "Langollen," Annapolis Junction, Howard Co., Md.
Powell, Mr. Edward Burr, "Langollen," Annapolis Junction, Howard Co., Md. ("Adirondack Lodge," Saratoga Springs, N. Y.)

Powell, Mr. and Mrs. Francis Whiting, Jessups P. O., Howard Co., Md.

Powell, Mrs. I. C. W., 529 N. Charles St.

Powell, Mrs. William M., The Mt. Royal.

Power, Mr. and Mrs. John W. (née Tormey), 128 W. Lafayette Av.

Powers, Rev. W. H. H., Towson, Md.
Powers, Dr. Lelia H., Towson, Md.
Powers, Miss Marguerite, Towson, Md.
Powers, Miss Muriel S., Towson, Md.
Powers, Mr. Douglas H., Towson, Md.

~~Pratt, Mrs. Enoch,~~ ~~201 W. Monument St.~~

Presstman, Mrs. Benj. Cattell, "Stoneyhurst," Merryman Av., Roland Park.
Presstman, Miss Marie White, "Stoneyhurst," Merryman Av., Roland Park.
Presstman, Miss Emily Renshaw, "Stoneyhurst," Merryman Av., Roland Park.

Presstman, Miss Anita Renshaw, Roland Park.

Presstman, Miss Virginia, Cor. St. Paul and 30th Sts.

Preston, Mrs. J. Alexander, Charles-St. Av., Station N.
Preston, Miss Achsah Carroll, Charles-St. Av., Station N.

Preston, Mr. and Mrs. Alexander (née Hannah Gaither Norris), 50 W. Biddle St.

Preston, Miss, 6 E. Read St.

Preston, Mrs. John F. (née Thomas), 116 E. Preston St.
Preston, Miss Rita Stuart, 116 E. Preston St.
Preston, Miss Ellen Francis, 116 E. Preston St.

Preston, Lieut.-Com. and Mrs. Charles F. (U. S. N.), Annapolis, Md.

Preston, Mr. D. Logan, New York.

Preston, Capt. and Mrs. John F. (U. S. A.), Manila, P. I.

Preston, Mr. and Mrs. James H., 815 N. Charles St.
("The Colonies," Pikesville, Md.)
Preston, Mrs. George J., 819 N. Charles St.
Preston, Mr. George H., 819 N. Charles St.
Preston, Miss Margaret J., 819 N. Charles St.

Price, Mr. and Mrs. Benjamin, 12 W. Eighteenth St., New York.
Price, Mr. and Mrs. H. Brooks (née Sarah G. Almy), 12 W. Eighteenth St., New York.

Price, Miss, The Brexton.

Price, Mr. and Mrs. W. A., Montreal, Canada.

Price, Mr. T. Buchanan, 48 W. Biddle St.
("Tree Tops," Lutherville, Md.)

Price, Miss Hattie A. B., The Mt. Royal.

Price, Miss Sydney, 1202 Eutaw Pl.
(Buena Vista Springs, Pa.)

Price, Dr. and Mrs. Marshall L. (née Henrietta George), "Aigburth," Towson, Md.

Price, Mr. and Mrs. Richard W., 1229 N. Calvert St.
Price, Miss Sara B., 1229 N. Calvert St.

Price, Mr. and Mrs. Howard Orne (née Harrison),
509 Hawthorn Road, Roland Park.

Price, Mrs. Juliet Hammond, Hotel Sherwood.
Price, Miss Rosalie Emory, Hotel Sherwood.
Price, Mr. T. Emory, Hotel Sherwood.

Primrose, Mrs. William Davis, 1123 N. Charles St.
Primrose, Miss Ethel, 1123 N. Charles St.
Primrose, Miss Virginia, 1123 N. Charles St.
Primrose, Miss Florence, 1123 N. Charles St.
Primrose, Miss Josephine, 1123 N. Charles St.
Primrose, Miss Marguerite, 1123 N. Charles St.

Prichard, Mr. and Mrs. Harold A. (née Lucette M. Hutton),
Dobbs Ferry, N. Y.

Pritchard, Rear-Admiral and Mrs. A. J., New St. James Hotel.

Proctor, Mr. and Mrs. Ralph F. (née Ilka Slingluff), 159 W. Lanvale St.

Protzman, Mr. and Mrs. Wm. Clarke, 514 Forest Road, Roland Park.

Provoost, Mr. and Mrs. John M. (née Lillie Willett),
252 Linwood Av., Buffalo, N. Y.

Pue, Miss Achsah R., Peggy Stewart House, Annapolis, Md.

Pue, Mr. and Mrs. Robert, Morgan, Carroll Co., Md.
Pue, Mr. and Mrs. Clarence H., Morgan, Carroll Co., Md.

Purcell, Mrs. James Bryan, Abroad.
Purcell, Mr. T. Noel de Loughmoe, Abroad.

Purcell, Mr. and Mrs. Wm. H., 3100 Clifton Av., Walbrook.
Purcell, The Misses, 3100 Clifton Av., Walbrook.

Purnell, Mrs. L. B., "Woodland," Bloomingdale Road.
Purnell, Mr. J. Hurst, Jr., "Woodland," Bloomingdale Road.

Purnell, Mr. and Mrs. Lyttleton B. (née Mary D. Ingram),
15 W. Mt. Royal Av.

Purnell, Mr. and Mrs. Francis Henry (née Goldsborough), The St. Paul.

Putnam, Miss M. P., ...

Q

Quale, Mr. and Mrs. Grant W. (née Hannah Gaither Smith),
Wentworth Apts., Cathedral and Mulberrry.

FINE FLOORS

OF POLISHED HARD WOOD

(PLAIN OR INLAID)

J. M. ADAMS

330 N. CHARLES STREET

(GROUND FLOOR :: PROFESSIONAL BUILDING)
FORMERLY IN MASONIC TEMPLE

1835-1910

THE BEST INVARIABLY THE CHEAPEST

We see no reason to change our opinion after 75 years.

May we not count you among our patrons?

PERCY M. REESE & SON

CHARLES STREET AT BIDDLE

THE FINEST WINES THE PUREST GROCERIES

BOTH TELEPHONES

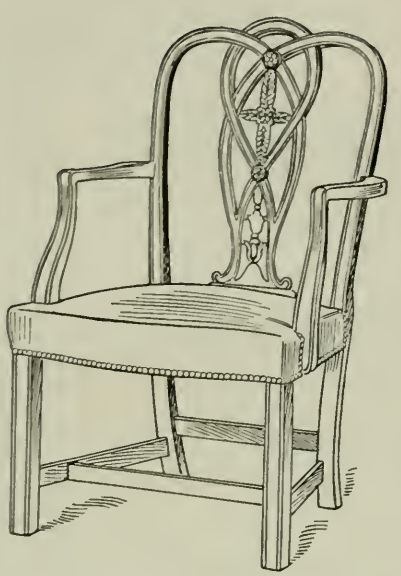

John C. Knipp & Sons

Furniture

UPHOLSTERY, INTERIOR WOODWORK, LACES, DRAPERIES, PAINTING, DECORATIONS, WALL PAPERS

Show Rooms

338 N. CHARLES STREET

Factory, 218-220 Clay Street

New ART STORE

Dealer FINE ARTS

W. E. JONES

330 NORTH CHARLES STREET

IMPORTERS

Rare Engravings, Etchings, Sporting Prints, Restoring, Regilding and Fine Framing

---

McDOWELL & COMPANY

INCORPORATED

217 NORTH CHARLES STREET

IMPORTERS OF AND DEALERS IN

FINE RUGS AND CARPETINGS

R

Rabillon, Miss Marguerite, 407 Park Av.
Rabillon, Mr. Léonce, 407 Park Av.

Raborg, Mrs. Virginia C., 2201 N. Charles St.
Raborg, Miss Hettie Sinclair, 2201 N. Charles St.
Raborg, Miss Florence Seton, 2201 N. Charles St.

Raborg, Mr. Edward L., Hotel Rennert.

Radcliffe, Mr. and Mrs. George L. (née Mary McKim Marriott), 1014 N. Calvert St.

Radcliffe, Mr. Thomas Broome, 109 Ridgewood Av., Roland Park.
Radcliffe, Mrs. Sophie D., 109 Ridgewood Av., Roland Park.

Raddatz, Prof. Charles F., 303 W. Monument St.

Raine, Mrs. Frederick, ...

Ramsay, Col. and Mrs. Henry Ashton, 131 W. Mt. Royal Av.
Ramsay, Miss Margaret Key, 131 W. Mt. Royal Av.

Ramsay, Mr. and Mrs. John B. (née Cullen), 1218 St. Paul St.

Ramsay, Miss Annie R., 701 N. Calvert St.

Randall, Mr. and Mrs. Blanchard (née Susan Brune), 16 W. North Av.
Randall, Miss Emily Brune, 16 W. North Av.
Randall, Mr. Frederick Brune, 16 W. North Av.
Randall, Miss Katharine Brune, 16 W. North Av.
"Cloud Capped," Catonsville, Md.

Randall, Mr. and Mrs. Daniel R., Annapolis, Md.

Randall, Mr. and Mrs. Alex. Burton, 1513 Linden Av.

Randall, Mr. and Mrs. Wyatt W. (née Colston), Dobbs Ferry-on-Hudson, N. Y.

Randall, Mr. and Mrs. Watson Beale (née Virginia Marshall Wilson), 211 W. Lanvale St.

Randall, Mr. William, 135 W. Lanvale St.
Randall, Miss Mary E., 135 W. Lanvale St.
Randall, Miss Emily, 135 W. Lanvale St.
Randall, Miss Fannie, 135 W. Lanvale St.

Randall, Mr. Richard Lemmon, 16 E. Center St.

Randol, Mr. and Mrs. William Merwin (née Mary Diggs Lee), Broadmore, Colorado Springs, Col.

Randolph, Dr. and Mrs. Robt. L., 816 Park Av.

Randolph, Mr. and Mrs. George F. (née Dearborn), 1017 N. Charles St.
Randolph, Miss Katherine F., 1017 N. Charles St.

Randolph, Mrs. Innes, The Walbert.
Randolph, Miss Maud, The Walbert.

Randolph, Mr. and Mrs. Harold (née Gary).
(After Jan.) 222 Ridgewood Road, Roland Park.

Randolph, Mrs. Ethel Patterson, University of Virginia.

Ransom, Mrs. Joel Rathbone (née Maud L. Barroll), 16 E. Biddle St.
Ransom, Miss Virginia Sanford Barroll, 16 E. Biddle St.

Ransom, Mr. and Mrs. Charles Archibald (née Ann B. Passano),
.....

Ranson, Mrs. Henry Warfield, The Preston.
Ranson, Miss Anne Crossan Cooper, The Preston.
Ranson, Miss Frances W., The Preston.

Ranson, Mr. and Mrs. A. R. H., 3 E. Preston St.
Ranson, Miss, 3 E. Preston St.
Ranson, Mr. A. R. H., Jr., 3 E. Preston St.
("Hilton," Catonsville, Md.)
Ranstead, Miss Kate A., 1703 Bolton St.

Rasin, Mrs. Robt. C., 1905 Linden Av.

Rasin, Mr. and Mrs. John Freeman (née Alys Montague), 212 E. Biddle St.

Rasin, Mr. Carroll W., 1009 N. Calvert St.

Ravenel, Mrs. Wm. C., Frederick Road, Catonsville, Md.
Ravenel, Mr. and Mrs. Robert T., Frederick Road, Catonsville, Md.

Ray, Pay Director and Mrs. Charles M., Washington, D. C.

Rawlins, Mr. and Mrs. Louis M. (née White), 2202 N. Charles St.

Raymond, Mr. and Mrs. C. H. (née Bertha L. Thomsen), Jenkintown, Pa.

Rayner, Mr. and Mrs. Albert W., 1814 Eutaw Pl.
Rayner, Miss, 1814 Eutaw Pl.

Rayner, Mr. and Mrs. Isidor
Hotel Rennert and The Highlands, Washington, D. C.

Rayner, Mr. and Mrs. William B. (née Coulter),
1312 Connecticut Av., Washington, D. C.

Read, Mr. and Mrs. Benj. Huger, Sudbrook Park, Md.
Read, Miss Elizabeth Middleton, Sudbrook Park, Md.
"Faraway," Towson, Md.

Reardon, Mrs. George Evett, 712 St. Paul St.
Reardon, The Misses, 712 St. Paul St.

Rede, Mr. and Mrs. Wyllys (née Carolyne Potter), Quincy, Ill.

Redwood, Mrs. Francis Tazewell (née Mary Coale), 918 Madison Av.
Redwood, Mr. George Buchanan, 918 Madison Av.

Redwood, Mr. and Mrs. William Morris (née Nina W. Boykin),
52 Cumberland Circle, Asheville, N. C.

Redwood, Mr. and Mrs. John (née Mead), Ruxton P. O., Balto. Co., Md.

Reed, Mrs. William (née Emily McKim), 871 Park Av.

Reed, Mr. and Mrs. John L., 2113 N. Charles St.

Reed, Mr. and Mrs. L. Sextus (née Elizabeth Dulany Ridgely), New York City.

Reed, Mr. and Mrs. Joseph P. (née Maude T. Howell), Catonsville, Md.
Reed, The Misses, Catonsville, Md.

Reeder, Mrs. Oliver, 910 N. Charles St.
Reeder, Miss Olive, 910 N. Charles St.

Reeder, Mr. and Mrs. C. Howard (née Kensett), Earl Court.

Reeder, Mr. and Mrs. Maurice L., 1625 Edmondson Av.

Reeder, Mr. and Mrs. Charles L. (née Irene H. Judik), The Montreal.

Reese, Mr. and Mrs. Percy Meredith, 1505 Mt. Royal Av.
Reese, Mr. and Mrs. Percy Meredith, Jr. (née Boyd), 1505 Mt. Royal Av.
Reese, Mr. Guy Harrison, 1505 Mt. Royal Av.

Reese, Mr. and Mrs. James Stone, 1931 Park Av.
Reese, Mr. Edward B., 1931 Park Av.

Reese, Miss Frances Gilpin, 1910 Park Av.
Reese, Miss Catherine Stabler, 1910 Park Av.

Reese, Mr. and Mrs. Gordon L. (née Edith Ford), "The Roserie," Ford's Road, near Park Heights Av.

Reese, Mr. and Mrs. Harry S., 1812 Linden Av.
Reese, Mr. Howard H., 1812 Linden Av.

Reese, Miss Lina Foote, ...
(Hagerstown, Md.)

Reese, Miss Josephine M., 167 Prospect St., Hagerstown, Md.

Reese, Mr. and Mrs. Philip R., Jr., The Preston.

Reeves, Mr. Charles H., 926 N. Charles St.
Reeves, Mr. C. Harry, Jr., 926 N. Charles St.
Reeves, Mr. Charles B., 926 N. Charles St.

Reeves, Prof. and Mrs. Jesse Siddall (née Griswold), Dartmouth College, Hanover, N. H.

Regester, Mr. and Mrs. Harry Frank (née Thomas), 2715 St. Paul St.

Regester, Mrs. E. Gillingham, The Delman, Chelton Av., Germantown, Pa.
Regester, Miss Elizabeth, The Delman, Chelton Av., Germantown, Pa.

Reiche, Miss Fannie Kyle, 101 E. Twenty-fifth St.
Reiche, Miss Lina von Sommer, 101 E. Twenty-fifth St.
Reiche, Miss Mary Crawford, 101 E. Twenty-fifth St.
Reiche, Miss Louise D., 101 E. Twenty-fifth St.

Reid, Mrs. Andrew, The Severn.

Reid, Mrs. Andrew Melville, 1210 N. Calvert St.
Reid, Mr. Howell Lewis, 1210 N. Calvert St.

Reid, Mr. and Mrs. Harry Fielding, 608 Cathedral St.

Reid, Mr. and Mrs. William George, "The Cedars," Irvington, Md.
Reid, Miss Julia Galusha, "The Cedars," Irvington, Md.

Reid, Mr. and Mrs. Robert Valentine (née Alice Atwater Carter), "Kirklee" Road, Glasgow, Scotland.

Reifsnider, Mrs. Charles T., Westminster, Md.
Reifsnider, Mr. J. Smith, Westminster, Md.
Reifsnider, Miss Bettie, Westminster, Md.

Reifsnider, Mr. and Mrs. Charles T., Jr. (née Jane Carew), The Montreal.

Reily, Mr. and Mrs. George Wolf, Jr. (née Louise Haxall Harrison), 1501 N. Front St., Harrisburg, Pa.

Reinhardt, Miss Bertha, Europe.

Remington, Miss Caroline P., 918 St. Paul St
("Traymore," Blue Ridge Summit, Pa.)

Remington, Mrs. W. W., 24 E. Madison St.

Remington, Mr. and Mrs. Beekman, "Cloverlea," Morris Plains, N. J.
Remington, Miss Amelia Fish, "Cloverlea," Morris Plains, N. J.

Remington, Miss Hattie A., 403 E. 22d St.
Remington, Mr. and Mrs. Stanley G., 403 E. 22d St.

Remsen, Mr. and Mrs. Ira, 214 W. Monument St.

Remsen, Dr. Charles M., Johns Hopkins Hospital

Remsen, Mr. and Mrs. Ira Mallory (née Mary Putnam), 227 E. 72d St., New York City.

Renouf, Prof. Edward, 416 W. Hoffman St.

Rennert, Dr. and Mrs. Hugo Albert (née Rasin), Philadelphia, Pa.

Rennert, Mrs. Robert, Hotel Rennert.

Renshaw, Mrs. William, Care of Messrs. Hinckley, Spamer & Hisky, 215 N. Charles St.

Renshaw, Mrs. Joseph, 717 Washington Pl.

Renshaw, Mr. and Mrs. A. Howard (née Hopkins), Noroton, Conn.
Renshaw, Mr. Paul, Noroton, Conn.

Renshaw, Mr. Robert H., Jr., 1420 John St.

Reuling, Dr. and Mrs. George, 103 W. Monument St.

Reynolds, Mr. and Mrs. William, 229 W. Preston St.
Reynolds, Miss Nora Lightfoot, 229 W. Preston St.

Reynolds, Miss Minna Davis, 1303 John St.

Reynolds, Mr. and Mrs. Joseph Graeme (née Eleanor A. G. Brogden), 1816 St. Paul St.

Reynolds, Dr. and Mrs. Geo. B., 809 N. Charles St.
Reynolds, Miss Mary E., 809 N. Charles St.
Reynolds, Mr. Stanley M., 809 N. Charles St.

Rhett, Mrs. Charles H., 28 W. Biddle St.

Rhett, Mrs. Albert, 53 Pineapple St., Brooklyn, N. Y.
Rhett, Mr. Albert H., 53 Pineapple St., Brooklyn, N. Y.

Rhett, Mr. and Mrs. Edward Lowndes (née Francis Marvin Fairfax), New York City.

Rhoades, Mr. and Mrs. Wm. G. (née Nora Ward), 2302 Locust St., Philadelphia, Pa.

Rhodes, Mr. Frank V., The Colonial, N. Charles St.

Rhodes, Mr. and Mrs. James Mauran, Jr. (née Ella Brock Johnson), "Villa Nova," Ardmore, Pa.

Rhodes, Mr. Charles C., 1210 John St.

Riach, Miss Louisa Gilmor, 1606 St. Paul St.

Riach, Miss Alice, 2108 Maryland Av.
Riach, Miss Rebecca Frances, 2108 Maryland Av.

Rice, Mr. and Mrs. John Clark (née Katharine Atkinson), 224 Marlborough St., Boston, Mass.

Rich, Mr. William, The Clifton, 600 N. Broadway.

Rich, Mrs. Arthur J., "Richleigh," near Reisterstown, Balto. Co., Md.
Rich, Miss, "Richleigh," near Reisterstown, Balto. Co., Md.
Rich, Miss Virginia W., "Richleigh," near Reisterstown, Balto. Co., Md.
Rich, Miss Emily R., "Richleigh," near Reisterstown, Balto. Co., Md.

Rich, Mr. and Mrs. Charles Schroeder, Paradise, Catonsville, Md.

Rich, Mr. and Mrs. Edwin N. (née Baldwin), 925 St. Paul St.

Rich, Rev. Ernest, Blue Ridge Summit, Pa.

Richards, Surgeon Theodore Wright (U. S. N.), U. S. S. Kansas.

Richards, Dr. and Mrs. Theodore W. (née Carpenter) (U. S. N.), 1911 N St., N. W., Washington, D. C.

Richards, Mr. and Mrs. B. Howard, The Condon.

Richardson, Mr. and Mrs. John, 1215 N. Calvert St.

Richardson, Mr. John A., ...

Richardson, Mr. John Wesley, "The Druid," Mt. Royal Ter.

Richardson, Mr. and Mrs. George J., Lutherville, Md.

Richardson, Mr. and Mrs. Albert Levin (née Dorsey), 817 N. Charles St.

Richardson, Mr. and Mrs. Ernest Krewson (née Annie L. H. Rumbold),
.....

Ricketts, Miss Aida Carey, 1533 John St.
Ricketts, Mrs. Adelaide V., 1533 John St.

Ricou, Mademoiselle Sara E., 417 N. Charles St.

Rider, Mr. William H., The Rochambeau, Charles and Franklin Sts.

Ridgely, Miss Eliza, 825 Park Av.

Ridgely, Miss Margaretta S., Liberia, Africa.

Ridgely, Mr. and Mrs. John (née Stewart), "Hampton," Towson, Md.
Ridgely, Miss Helen S., "Hampton," Towson, Md.
Ridgely, Mr. David Stewart, "Hampton," Towson, Md.

Ridgely, Mr. Julian White, Cambridge, Mass.

Ridgely, Mr. and Mrs. John, Jr., (née Louise Humrichouse),
5475 Vernon Av., St. Louis, Mo.

Ridgely, Mrs. Howard, The Marlborough Apts.

Ridgely, Mr. and Mrs. Otho E. (née Thomas), 1007 N. Calvert St.
Ridgely, Miss Ellen Frances, 1007 N. Calvert St.
Ridgely, Miss Lisa Howard, 1007 N. Calvert St.
Ridgely, Mr. Charles R., 1007 N. Calvert St.
Ridgely, Miss Alice G., 1007 N. Calvert St.
Ridgely, Mr. Otho E., Jr., 1007 N. Calvert St.

Ridgely, Mrs. Hardie, 10 E. Madison St.

Ridgely, Miss Elizabeth Dorsey, 923 St. Paul St.

Ridgely, Mr. Gustave W., "Mooreland," Liberty Road, Baltimore.

Ridgely, Mr. and Mrs. Ruxton Moore (née Gaither), 510 Cathedral St.

Ridgely, Mrs. Nicholas G., "Woodside," Benson P. O., Md.
Ridgely, Mr. and Mrs. Martin E., "Woodside," Benson P. O., Md.

Ridley, Dr. and Mrs. Frank Morris, Jr. (née Mabel Douglas Hood),
La Grange, Ga.

Rieman, Mrs. Joseph H., 221 W. Monument St.
Rieman, Mr. C. Alexander, 221 W. Monument St.
("Dumbarton Farm," Rodgers Forge P. O., Md.)

Rieman, Mr. and Mrs. Charles Ellet (née Goodwin),
"Farm Gates," Rodger's Forge P. O., Md.

Rieman, Mr. and Mrs. Howard, "Ridge Rest," Towson, Md.
Rieman, Mr. Gilbert, "Ridge Rest," Towson, Md.

Riggs, Mrs. Lawrason, 814 Cathedral St.
Riggs, Mr. Alfred R., 814 Cathedral St.
Riggs, Mr. W. P., 814 Cathedral St.
Riggs, Mr. Lawrason, 814 Cathedral St.
Riggs, Mr. F. G., 814 Cathedral St.
Riggs, Mr. H. G., 814 Cathedral St.

Riggs, Mr. and Mrs. Clinton Levering (née Cromwell), ~~903 N. Charles St.~~
("Notting Hill," Catonsville, Md.)

Riggs, Mr. and Mrs. Jesse B. (née Symington),
"Montrose," Catonsville, Md.

Riggs, Mr. and Mrs. T. Dudley (née Lanman), 12 E. Biddle St.

Riggs, Mr. and Mrs. Robert Lee (née Louise A. Tate),
2040 N. 63d St., Overbrook, Pa.

Rinehart, Mrs. E. Thomas, 1902 Park Av.
Rinehart, Miss Ella Warden, 1902 Park Av.
Rinehart, Mr. T. Warden, 1902 Park Av.
Rinehart, Miss Alice McBlair, 1902 Park Av.

Ritchie, Mrs. Albert, 1224 St. Paul St.
Ritchie, Mr. and Mrs. Albert Cabell (née Elizabeth C. Baker),
"Beverly," Catonsville, Md.

Roach, Dr. and Mrs. Joseph (née Caroline Ferguson), 611 Park Av.
("Eyrie," Blue Ridge Summit, Pa.)

Robb, Miss Mary C., Hotel Sherwood.

Robb, Mr. Philip Lightfoot, 124 W. Lafayette Av.
Robb, The Misses, 124 W. Lafayette Av.

Robbins, Mrs. Ernest Ames, Jr. (née Edith Williams), 1100 N. Charles St.

Robbins, Miss Elizabeth C., 1204 N. Caroline St.

Robbins, Miss Mathilda B., 525 N. Carey St.

Roberts, Mr. Daniel S., 725 Park Building, Pittsburg, Pa.

Roberts, Mr. Robert F., 2000 Mt. Royal Ter.
Roberts, Miss Caroline, 2000 Mt. Royal Ter.
Roberts, Miss Ellen T., 2000 Mt. Royal Ter.

Roberts, Mr. and Mrs. John B., 1116 St. Paul St.

Roberts, Dr. and Mrs. William M. (U. S. A.) (née Ella Pendergast),
.....

Roberts, Mr. and Mrs. Charles B., 703 St. Paul St.

Roberts, Mr. and Mrs. Thomas H., 500 Woodlawn Road, Roland Park.

Roberts, Mrs. Rosamund, 508 Woodlawn Road, Roland Park.
Roberts, Miss Dorothy, 508 Woodlawn Road, Roland Park.

Robertson, Mr. and Mrs. Alex. H. (née Fisher), 1012 Cathedral St.
Robertson, Mr. Alex. H., 1012 Cathedral St.
Robertson, Miss Katharine F., 1012 Cathedral St.

Robertson, Mr. and Mrs. W. Hanson (née Bessie Hughes), Mt. Washington.

Robins, Mr. and Mrs. Harrison, 1714 Madison Av.
Robins, Miss Mabel H., 1714 Madison Av.
Robins, Mr. Harrison, Jr., 1714 Madison Av.

Robinson, Mrs. Edward A. (née Canby), of 10 W. Read St. (South this Winter.)
Robinson, Miss Esther Baily, of 10 W. Read St. (South this Winter.)
Robinson, Miss Alice C., of 10 W. Read St. (South this Winter.)

Robinson, Mr. E. Ayrault, Jr., ...

Robinson, Mr. and Mrs. W. Champlin (née Bettie Campbell Clark), Rogers Station, Green Spring Valley.

Robinson, Dr. G. Canby, 342 S. 15th St., Philadelphia, Pa.
Robinson, Mr. Francis W., 342 S. 15th St., Philadelphia, Pa.

Robinson, Miss Lota, Care of Mrs. Rich Morton, 821 Equitable Bldg.

Robinson, Mr. and Mrs. Moncure (née Sallie Abell), The Rittenhouse. ("Upland," Pa.)

Robinson, Mr. and Mrs. Randolph (née Metcalf), New York City.

Robinson, Mr. and Mrs. William Pitt, 109 Ridgewood Road, Roland Park.
Robinson, Mr. R. Cator, 109 Ridgewood Road, Roland Park.

Robinson, Mr. and Mrs. A. Jackson, Springfield Av., Forest Park, Balto.

Robinson, Mr. W. Leslie, 1613 Park Pl.

Robinson, Mr. and Mrs. Conway (née Jane Stockton Dorsey), Yokohama, Japan.

Robinson, Mr. and Mrs. Hanson (née Leftwich), 1073 Woodward Av., South Bend, Ind.

Robinson, Miss Louisa H., 12 E. Lafayette Av.

Robinson, Mr. and Mrs. Ralph (née Nellie Gowen), 1010 N. Charles St.

Robinson, Mr. and Mrs. George D. F. (née Elizabeth Bash Sloan), "Hansel Hall," Windsor Hills, Md.

Robinson, Miss Anne Irvine, The Brightley Flats, 12 E. Read St.

Robinson, Miss Mary M., 219 W. Lafayette Av.

Robinson, Rev. and Mrs. Joseph Haswell (née Mary A. Levering), 12 N. Main St., Hanover, N. H.

Robson, Mr. and Mrs. Arthur W., St. James Hotel (for the Winter).
Robson, Mr. Charles Stockett, St. James Hotel (for the Winter).
(Oddicombe House, Catonsville, Md.)

Roby, Mrs. Joseph, 891 Park Av.
Roby, Miss, 891 Park Av.
Roby, Mrs. Henry Albert, Care of 891 Park Av.

Roche, Mrs. Henry C., 1407 Madison Av.
Roche, The Misses, 1407 Madison Av.

Roche, Mr. and Mrs. Henry J. (née Josephine Shriver), "The Castle," Enniscorthy, Ireland.

Roder, Mrs. John W., The Westover, Park Av.
Roder, Miss Ellen S., The Westover, Park Av.
Roder, Miss Marie C., The Westover, Park Av.

Rogers, Mr. and Mrs. Arthur Raleigh (née Morison), ...

Rogers, Mrs. Edmund Law, 932 McCulloh St.

Rogers, Mrs. Henry W., "Essex," Sherwood, Rider P. O., Md.

Rogers, Miss Julia R., 821 N. Charles St.

Rogers, Miss Maria B., "Lystra Springs," Green Spring Valley, Md.
Rogers, Col. Charles B., "Lystra Springs," Green Spring Valley, Md.

Rogers, Mrs. Grafton Dulany, Westminster, Md.

Rogers, Mr. and Mrs. R. Dorsey (née May Martin), "Dorsey Hall," Ellicott City, Md.
Rogers, The Messrs., "Dorsey Hall," Ellicott City, Md.

Rogers, Mr. and Mrs. James Lyon (née Alice Levering), McDonough P. O., Md.
Rogers, Mr. Kennedy Grogan, McDonough P. O., Md.

Rogers, Mr. and Mrs. John G., Ellicott City, Md.

Rogers, Miss Rose V., 1706 Madison Av.

Rogers, Mr. and Mrs. Frederick W. (née Wilkins)), Watertown, Mass.

Rogers, Mr. Joseph, 218 E. Eager St.

Rohé, Mrs. George H., The Mt. Royal.
Rohé, Miss Margaret, The Mt. Royal.

Rolando, The Misses, 1309 Park Av.

Rollins, Mrs. Daniel (née Wyman), "Homewood Villa," Charles-St. Av.

Rollins, Mr. Thornton, 746 W. Fayette St.

Roman, Mrs. Eloise (née Lowndes), 52 Washington St., Cumberland, Md.
Roman, Mr. and Mrs. J. Philip (née Mary Clark), 52 Washington St., Cumberland, Md.

Rose, Mr. and Mrs. Richard Contee (née Nina P. Didier), 1722 N. Calvert St.

Rosset, Mr. and Mrs. Thomas Childs de (née Ida Evans Randolph) The Walbert.

Ross, Miss Georgina C., Johns Hopkins Hospital.

Ross, Mr. and Mrs. Leroy Williams (née Anna Mae Ehlen), 549 9th St., Brooklyn, N. Y.

Roszel, Mr. and Mrs. S. George, Sewanee, Tenn.

Roszell, Mr. and Mrs. Julian Dulany (née Janet Southgate Lemmon), ...

Roszel, Dr. and Mrs. Brantz Mayer, University Club, Balto.
(Sewanee, Tenn.)

Roszel, Mrs. George B., 248 W. Hoffman St.
Roszel, Mrs. Anna M., 248 W. Hoffman St.
Roszel, Mr. George B., 248 W. Hoffman St.

Roulston, Mr. Robert Bruce, Country School for Boys, Charles St.

Rouse, Mr. and Mrs. William C., 1118 St. Paul St.
Rouse, Miss Elizabeth Stribling, 1118 St. Paul St.
Rouse, Mr. John Gould, 1118 St. Paul St.
Rouse, Miss Evelyn Chapman, 1118 St. Paul St.
Rouse, Miss Roberta Hampton, 1118 St. Paul St.

Rous, Mrs. Charles, 252 W. Hoffman St.
Rous, Miss Marion C., 252 W. Hoffman St.
Rous, Miss Helen Woods, 252 W. Hoffman St.

Rous, Dr. Francis Peyton, Rockefeller Inst. for Med. Research, New York.

Rowland, Mrs. Henry A., 915 Cathedral St.

Rowland, Mr. and Mrs. Samuel C., 15 W. Madison St.
Rowland, Mr. C. Ranson, 15 W. Madison St.

Rowland, Mr. J. Harvey 2d, Princeton, N. J.

Rowland, Dr. and Mrs. Jas. M. H., 1204 Madison Av.
Rowland, Miss India, 1204 Madison Av.

Ruff, Mr. William Henderson, 1925 G St., Washington, D. C.

Rumbold, Capt. and Mrs. Henry E. W., Wood Hall, Dunlap, Va.
Rumbold, Miss Ethel L. H., Wood Hall, Dunlap, Va.

Rumbold, Mr. Edmund L. H., Nevada.

Rumbold, Mr. and Mrs. C. H. Hollins (née Emma Wilson),
"Escatawba," Callaghan P. O., Alleghany Co., Va.

Rumsey, Dr. and Mrs. Charles L., 812 Park Av.

Russell, Mrs. James A., Hotel Sherwood.
Russell, Mr. William H. M., Hotel Sherwood.

Russell, Dr. Wm. Wood, 1208 Eutaw Pl.

Russell, Miss, Cor. Edmondson and Walnut Avs.
Russell, Miss May W., Cor. Edmondson and Walnut Avs.

Russell, Mr. James, Erie, Pa.

Rutherfoord, Mr. and Mrs. Alexander Hawksley (née Seddon),
209 Ridgewood Road, Roland Park, Md.
Rutherfoord, Miss Ellen Bruce, 209 Ridgewood Road, Roland Park, Md.
Rutherfoord, Miss Anne Clark, 209 Ridgewood Road, Roland Park, Md.
Rutherfoord, Miss Rosalie Seddon, 209 Ridgewood Road, Roland Park, Md.
Rutherfoord, Mr. Alex. H., Jr., 209 Ridgewood Road, Roland Park, Md.

Rutherford, Mr. and Mrs. Paul (née Rena Stuart Slingluff),
2216 Garrison Av., Walbrook.

Ryland, Mr. S. P., Jr., 11 W. Chase St.

NOTICE.

THE double postals sent out in October must be returned by the 20th of that month, otherwise, corrections and extra names will be charged 20 cents each line.

BALTIMORE'S BIGGEST BEST STORE

STEWART & CO.

HOWARD AND LEXINGTON STS

BALTIMORE, MD.

LA VIDA CORSETS
SOROSIS SHOES
JOUVIN ET CIE GLOVES
PERRIN GLOVES
McCREERY SILKS AND DRESS GOODS
DEPENDABLE LINENS

A Complete Line of Furniture and Housefurnishings

Kuyler's BON BONS CHOCOLATES

Delicious Ice Cream Soda and Sundaes

FANCY BASKETS AND BOXES

Open Evenings

18-20 East Baltimore Street
BALTIMORE, MD.

BOTH PHONES
222

S

Sadtler, Mrs. George T., 1622 Bolton St.
Sadtler, Miss Florence Plitt, 1622 Bolton St.

Sadtler, Mr. and Mrs. Howard Plitt, Mt. Washington, Md.

Sadtler, Mr. and Mrs. George Washington, 26 East 25th St.
Sadtler, Miss Sophia P. B., 26 East 25th St.

Sadtler, Mrs. Benjamin, 14 East 25th St.
Sadtler, Miss Clara Virginia, 14 East 25th St.
Sadtler, Miss Kate, 14 East 25th St.

Sadtler, Rev. and Mrs. John G., St. Mary's Rectory, 600 Roland Av.

Sadtler, Mrs. Charles Herbert, 1610 Bolton St

Safford, Miss Maud E., 1037 Cathedral St.

Sams, Rev. James J., D.D., 150 W. Lanvale St.

Sanders, Mr. and Mrs. Thos. G., 706 Reservoir St.

Sanders, The Misses, 1322 McCulloh St.
Sanders, Mr. Franklin, 1322 McCulloh St.

Sanderson, Mrs. W. C., Bellevieu Manchester.
Sanderson, Miss E. Louise, Bellevieu Manchester.

Sanford, Mrs. Samuel King, 1016 N. Calvert St.

Sands, Mr. and Mrs. Frank N., Woodbrook, Balto. Co., Md.

Sappington, Miss Elizabeth C., 926 N. Calvert St.

Santos, Mrs. Alexander (née Long), 18 W. Preston St.

Sargeant, Mr. and Mrs. George H. (née Dubois), 517 Cathedral St.

Sargent, Mr. Thomas B., 239 W. Biddle St.

Sattler, Mrs. Edmund, 914 St. Paul St.

Sattler, Mr. George William, 2519 N. Charles St.
Sattler, Miss Emma, 2519 N. Charles St.
Sattler, Mr. Augustus E., 2519 N. Charles St.

Sauerwein, Mrs. Mary G., 29 E. Mt. Vernon Pl.

Savage, Mr. and Mrs. Frederick Adams (née Hoge),
300 Goodwood Road, Roland Park.

Scarff, Mrs. J. H., 1701 N. Charles St.

Scarlett, Mrs. William Geo, Hotel Belvedere.

Scarlett, Mrs. Robert Wetmore, 1208 N. Charles St.

Schaefer, Mr. and Mrs. Edmund (née Eugenia Martin),
714 Court St., Lynchburg, Va.

Schaefer, Mr. and Mrs. Edmund, Jr. (née Mary A. Harvey),
712 Court St., Lynchburg, Va.

Schaefer, Mrs. Henry, 1812 N. Charles St.
Schaefer, Miss Eleanora, 1812 N. Charles St.
Schaefer, Miss Anita McKim, 1812 N. Charles St.
Schaefer, Miss Martha E., 1812 N. Charles St.
Schaefer, Mr. Harry, 1812 N. Charles St.

Schaefer, Mrs. Charcilla P., The Berkeley.

Schaeffer, Miss Ellen Morton, 111 W. Lanvale St.
Schaeffer, Mr. and Mrs. Morton, 1206 John St.

Scharff, Mr. and Mrs. John Paul (née Edith Snowden), Chicago.

Schenck, Mr. and Mrs. Edwin, 1007 St. Paul St.
Schenck, Miss Mary Shippen, 1007 St. Paul St.
Schenck, Dr. Charles Carroll, 1007 St. Paul St.

Schenck, Mr. James Carroll, Castleton, Md.

Schenck, Mr. Edwin, Jr., 29 Chestnut St., Newark, N. J.

Schenck, Mr. and Mrs. Elliott P., Address, 1102 N. Charles St.

Schermerhorn, Mr. and Mrs. Charles Seymour, The Rochambeau.

Schermerhorn, Mr. and Mrs. Morgan R., Beaumont Av., Catonsville, Md.

Schley, Mrs. William C., 33 E. North Av.

Schmucker, Judge and Mrs. Samuel D., 1712 Park Av.

Scott, Mr. and Mrs. James, 2112 St. Paul St.
Scott, Miss Nora Elizabeth, 2112 St. Paul St.
Scott, Miss Margaret Josephine, 2112 St. Paul St.
Scott, Miss Anna Florence P., 2112 St. Paul St.
Scott, Mr. George Morton, 2112 St. Paul St.

Scott, Miss Edith Stockton, ...

Scott, Mr. and Mrs. T. Parkin (née Nina E. Scott),
Rolling Road, Relay, Md.

Scott, Mr. and Mrs. Townsend, "Woodcliffe," Mt. Washington, Md.
Scott, Miss Helen Townsend, "Woodcliffe," Mt. Washington, Md.

Scott, Dr. and Mrs. S. I., Sandy Spring, Md.

Scovell, Mr. Robert J., 237 W. Lanvale St.

Seager, Miss, 1226 McCulloh St.
Seager, Mr. Edward, 1226 McCulloh St.

Sears, Mr. and Mrs. Frederick Edmund (née Mary Ellen Balch),
St. Paul's School, Concord, N. H.

Seddon, Mr. and Mrs. William C. (née A. C. F. Judge),
206 Ridgewood Road, Roland Park.

Seddon, Mr. and Mrs. Arthur M., 1732 St. Paul St.
Seddon, Miss, 1732 St. Paul St.

Seddon, Mr. S. Venable, New York.

Sedwick, Miss Margaret, 1311 John St.
Sedwick, Miss Elizabeth, 1311 John St.

Seeger, Mr. and Mrs. Paul A., "Annandale," Roslyn P. O., Md.

Seevers, The Misses, 869 Park Av.
(South Av., Mt. Washington.)

Selden, Mrs. S. P. (née Baltzell), 131 W. Lanvale St.
Selden, Miss Alice H., 131 W. Lanvale St.

Selden, Mr. Montgomery O., ...

Selden, Mrs. Montgomery O., 529 N. Charles St.
Selden, Mr. William Allen, 529 N. Charles St.

Selden, Mr. Robert D., Roanoke, Va.

Selden, Mr. Arthur Taylor, Baltimore Club.

Sellman, Dr. and Mrs. W. A. B., The Mt. Royal Apartment.
Sellman, Mr. Reginald O., The Mt. Royal Apartment.

Sellman, The Misses, 1429 John St.
Sellman, The Messrs., 1429 John St.

Sellman, Mrs. Lee Wilson, 1421 Park Av.

Sellman, Mrs. S. Belle, 1418 Mt. Royal Av.

Sellman, Mr. and Mrs. Richard B., 212 Hawthorn Road, Roland Park.

Semmes, Miss Julia Egerton, ...

Semmes, Mr. and Mrs. John E. (née Hayward), 10 E. Eager St.
Semmes, Miss Frances C., 10 E. Eager St.
Semmes, Mr. John E., Jr., 10 E. Eager St.

Seth, Mrs. T. Alexander, "Windsor Place," Windsor Mill Road, Walbrook.
Seth, Miss Frances B., "Windsor Place," Windsor Mill Road, Walbrook.
Seth, Mr. Alexander L., "Windsor Place," Windsor Mill Road, Walbrook.

Seudder, Miss Sylvia, ...

Sexton, Mr. and Mrs. S. B., 1914 Eutaw Pl.
Sexton, Miss Emma E., 1914 Eutaw Pl.
Sexton, Miss May E., 1914 Eutaw Pl.

Shackelford, Mr. and Mrs. W. T., 1307 Park Av.
Shackelford, Mr. W. T., Jr., 1307 Park Av.

Shackelford, Miss J. O., 1307 Park Av.

Shackleford, Miss Isabel, 1705 N. Charles St.
Shackleford, Miss Florence R., 1705 N. Charles St.
Shackleford, Miss Lyna, 1705 N. Charles St.

Shanklin, Mr. and Mrs. Arthur P., 1714 N. Charles St.

Sharp, Judge George M., 2105 St. Paul St.

Shaw, Mr. and Mrs. Wm. Checkley (née Stewart), 1321 Oglethorpe St., Macon, Ga.
Shaw, Miss Anne De Butts, 1321 Oglethorpe St., Macon, Ga.

Shaw, Mr. and Mrs. John Stewart, Marquette, Mich.

Shaw, Mr. and Mrs. Wm. Checkley, Jr., Macon, Ga.

Shearer, Dr. and Mrs. Thomas, 905 N. Charles St.
Shearer, Miss Mary B., 905 N. Charles St.
Shearer, Dr. Thomas L., 905 N. Charles St.

Sherburne, Mr. and Mrs. John Henry, Jr. (née Mary Patterson Harris), 92 High St., Brookline, Mass.

Sheridan, Mrs. John, "Bruce House," Mt. Savage, Md.
Sheridan, Miss Annie, "Bruce House," Mt. Savage, Md.

Sherman, Rev. and Mrs. Arthur Mason (née Martha Keyser Levering), American Episcopal Mission, Hankow, China.

Sherwood, Mrs. Robert H., 14 W. Preston St.
("Clover Patch," North Hatley P. Q., Can.)

Sherwood, Mr. and Mrs. Sydney (née Agnes T. Smith), Cor. Calvert and 23d Sts.

Shertzer, Dr. and Mrs. A. Trego, S. W. Cor. Preston St. and Maryland Av.
Shertzer, Mr. and Mrs. Tyrrell Bradbury, S. W. Cor. Preston St. and Maryland Av.

Shiff, Miss M. C. Eugénie, 36 E. Preston St.
Shiff, Miss Florence, 36 E. Preston St.

Shipley, Mrs. William H., "Green Spring," Garrison, Md.

Shipley, Mrs. C. Howard, Rider P. O., Sherwood, Baltimore Co., Md
Shipley, Miss Ruth E., Rider P. O., Sherwood, Baltimore Co., Md.
Shipley, Mr. Howard B., Rider P. O., Sherwood, Baltimore Co., Md.

Shipley, Dr. George, 823 Hamilton Ter.

Shipley, Mrs. Ida C., 41 Putnam Av., Brooklyn, N. Y.

Shippen, Mrs. Edward (née Nicholson), 209 W. Monument St.
Shippen, Dr. Lloyd P. (U. S. N.), 209 W. Monument St.
Post, Mr. J. E. Howard, 209 W. Monument St.

Shirk, Mr. Isaac H., 2133 Maryland Av.

Shirley, Mr. and Mrs. Joseph W., P. O. Station E, Baltimore.

Shoemaker, Mr. and Mrs. Samuel M., Jr., "Burnside," Eccleston P. O., Md.

Shoemaker, Mrs. Edward (née Turnbull), 1031 N. Calvert St.

Shorb, Mr. and Mrs. E. V., ...

Shreve, Mrs. R. T., 111 W. Lanvale St.
(Ocean City, Md.)

Shreve, Mr. and Mrs. Arthur, Lee (née Gale), Chesapeake Av., Towson, Md.
Shreve, Mr. and Mrs. Oswald T. (née Buchanan), 1315 John St.
Shreve, Mr. C. A. Buchanan, 1315 John St.
Shriver, Mrs. J. Alexander, 518 Cathedral St.
Shriver, Mr. John S., 518 Cathedral St.
Shriver, Mr. and Mrs. Clarence, 606 St. Paul St.
Shriver, Miss Olivia B., 606 St. Paul St.
Shriver, Mr. and Mrs. J. Alexis (née Van Bibber), "Olney Farm," Wilna P. O., Harford Co.
Shriver, Mr. and Mrs. Mark Owings, 607 St. Paul St.
Shriver, Mr. Mark Owings, Jr., 607 St. Paul St.
Shriver, Mr. and Mrs. C. Columbus (née Payne), 1319 N. Calvert St.
Shriver, Mr. and Mrs. Thomas F., 621 W. North Av.
Shriver, Mrs. Henry Courtney, 1715 Bolton St.
Shriver, Mr. Alfred Jenkins, University Club.
Shriver, Mr. Edward Jenkins, 108 W. Mulberry St.
Shriver, Mr. Robert H., Care of Fitz-Gerald, Wedge & Co.
Shryock, Mr. and Mrs. Thomas J., 1401 Madison Av.
Shryock, Miss Annie B., 1401 Madison Av.
Sibley, Mr. and Mrs. Frank (née Markoe), New York City.
Sills, Mr. and Mrs. John W., The Marlborough.
Sills, Mr. and Mrs. Edward M. (née O'Donnell), 1423 Bolton St.
Simons, Mr. Bond Ion, 873 Park Av.
Simonton, Miss Helen M., 904 McCulloh St.
Simmons, Miss, 807 St. Paul St.
Simmons, Dr. and Mrs. Horace Melville, 1706 Park Pl.
Simpson, Com. and Mrs. Edward, American Embassy, 125 Victoria St., London, Eng.
Simpson, Mr. E. Ridgely, Princeton University, Princeton, N. J.
Simpson, Mr. and Mrs. Robert, "Maple Hill," Falls Road and 37th St.
Sims, Mrs. Mary Turnbull, Mt. Royal Apartments.
Sinclair, Mr. Arthur, Sr., Vienna, Fairfax Co., Va.
Sinclair, Miss Lelia Imogen, 1028 Cathedral St.
Sinclair, Mr. Arthur, Jr., 1028 Cathedral St.
Singer, Mr. and Mrs. John Vincent, 3631 15th St., N. Philadelphia, Pa.
Sioussat, Mr. and Mrs. Albert, "Stoney Croft," Lake Roland P. O., Md.

Sioussat, Mr. Wm. Leonard, 5717 Madison Av., Chicago, Ill.

Sioussat, Mr. St. George Leakin, University of the South, Sewanee, Tenn.

Sioussat, Mr. and Mrs. Maurice Jos. Tallyrand (née Doyle), The Cecil.

Sippel, Mr. and Mrs. John F., 1728 Linden Av.

Sisco, Mr. Charles T., 2229 N. Charles St.

Sizer, Mr. and Mrs. Robert R.,
69 W. 85th St., New York, and "Norwood," Port Washington, L. I.

Sisters of Notre Dame, Charles-St. Av.

Skerrett, Mr. and Mrs. Robert G. (née Mary Preston), Berlin, Germany.

Skinker, Mr. and Mrs. Charles Rives (née Elizabeth B. Selden),
4931 Laclede Av., St. Louis, Mo.

Skinner, Mrs. Annie W., 1514 Malster Av.
Skinner, Miss Ina, 1514 Malster Av.

Skirven, Mrs. M. A., 1415 Linden Av.

Slade, Mr. and Mrs. Francis L. (née Carolyn McCormick), New York City.

Slagle, Mrs. Charles W., 1227 Linden Av.
Slagle, Mr. Carlton M., 1227 Linden Av.

Slagle, Mr. and Mrs. D. Clinton (née Bessie Ingram),
208 Goodwood Gardens, Roland Park.

Slagle, Mr. and Mrs. Charles, Jr., Roland Park.

Slagle, Mr. and Mrs. Jacob W., Hotel Belvedere.

Slingluff, Mr. and Mrs. Horace (née Johns), 1624 Bolton St.
Slingluff, Mr. Horace, Jr., 1624 Bolton St.

Slingluff, Miss A. C., 1624 Bolton St.
Slingluff, Mr. and Mrs. Harry Lee, 1624 Bolton St.

Slingluff, Mr. and Mrs. C. Bohn, 159 W. Lanvale St.
Slingluff, Miss Ella, 159 W. Lanvale St.
Slingluff, Mrs. C. Bohn, 159 W. Lanvale St.

Slingluff, Mr. and Mrs. Jesse (née Kernan), 2925 N. Calvert St.

Slingluff, Mr. and Mrs. Fielder Cross (née Johnson),
102 Club Road, Roland Park.

Slingluff, Mr. and Mrs. Thomas Rowland (née Gertrude R. Jenkins),
924 Cathedral St.

Slingluff, Mr. Fielder C., Jr., San Francisco, Cal.

Slingluff, Dr. and Mrs. Frank, 1702 N. Calvert St.
Slingluff, Mr. Hambleton, 1702 N. Calvert St.
Slingluff, Mr. Thos. Cross, 1702 N. Calvert St.

Slingluff, Mr. Frank, Jr., Midshipman, U. S. N. Academy, Annapolis.

Slingluff, Mrs. Richard Sewell, Frederick, Md.

Slingluff, Mr. and Mrs. Upton (née Emma E. Wigart), 2301 Douglas St., Omaha, Neb.

Slingluff, Mr. and Mrs. Isaac, Gloucester C. H., Va.

Slingluff, Mr. and Mrs. Robert Lee (née Mary Imogen Dorsey), The Cecil.

Sloane, Mr. and Mrs. Francis James, 202 W. 79th St., New York City.

Sloan, Mr. and Mrs. Fisher (née Buzby), 23 E. Eager St.
Sloan, Miss Mary Buzby, 23 E. Eager St.

Sloan, Miss Nannie E., 6 W. Madison St.
("Fairlea," Lutherville, Md.)

Sloan, Mr. and Mrs. Robert N.,
"Fernwood," Green Spring Valley, Lutherville Rural Free Delivery.

Sloan, Mr. and Mrs. George F., Jr. (née Buela Helene Parker), 102 Club Road, Roland Park.

Sloan, Mr. and Mrs. Frank B., Hansel Hall, Windsor Hills, Balto.
Sloan, Mr. and Mrs. F. Eugene (née Josephine Richards), Hansel Hall, Windsor Hills, Balto.
Sloan, Miss Mildred Cushing, Hansel Hall, Windsor Hills, Balto.

Sloan, Miss Isabelle H., 1103 St. Paul St.
Sloan, Miss Elizabeth B., 1103 St. Paul St.
Sloan, Mr. George F., 1103 St. Paul St.

Slocum, Mr. and Mrs. George W., 1208 N. Calvert St.

Small, Miss Alice H., The Cleveland, 1415 Linden Av.
Small, Miss Florence McL., The Cleveland, 1415 Linden Av.

Small, Mr. and Mrs. Henry H., Germantown, Pa.

Smallwood, Mrs. James B., 1518 Linden Av.

Smith, Mrs. Alan P., 200 W. Lafayette Av.

Smith, Mr. and Mrs. Alan P., Jr. (née McShane), 16 E. Franklin St.

Smith, Dr. and Mrs. Nathan Ryno (née Brown), Brooklandville, Md.
Smith, Miss Fannie Winchester, Brooklandville, Md.

Smith, Mrs. Walter Prescott (née Charlotte Williams), 18 E. Madison St.

Smith, Mr. and Mrs. Talbot D. (née Juliette E. Whiteley), 311 W. Lanvale St.

Smith, Mr. and Mrs. A. Crawford (née Albert), The St. Paul.
Smith, Mr. A. Crawford, Jr., The St. Paul.
Smith, Mr. Marshall, The St. Paul.

Smith, Rev. and Mrs. Chester Mansfield, 847 Park Av.

Smith, Mrs. Frederick H., 1424 Park Av.
Smith, Miss Julia Elizabeth, 1424 Park Av.
Smith, Mr. Frederick R., 1424 Park Av.

Smith, Mr. Shaler G., Delta Phi Clubhouse, New York.

Smith, Miss Virginia Hope, The Preston, E. Preston St. and Guilford Av.

Smith, Capt. John Donnell, 505 Park Av.

Smith, Mrs. Rodney B., Mt. Washington, Md.

Smith, Miss Margaret Meredith, 1329 Park Av.
Smith, Miss Virginia, 1329 Park Av.

Smith, Miss Neva V., 2 W. 39th St., New York.
Smith, Mrs. J. Van, 2 W. 39th St., New York.

Smith, Dr. and Mrs. G. Marshall, 1009 Madison Av.

Smith, Mr. and Mrs. Herbert Aston (née Elizabeth W. Rieman), "Ridge Rest," Towson P. O., Md.

Smith, Mr. and Mrs. Edw. Livingston, 20 W. Madison St. (Woodmere, Long Island).

Smith, Mrs. Thomas Marsh, 311 Roland Av., Roland Park.

Smith, Mrs. Frank T., Princess Anne, Md.

Smith, Mr. Robert W., Baltimore Club.

Smith, Mr. and Mrs. Kirby Flower (née Rogers), 719 Park Av.

Smith, Mr. and Mrs. Francis Hopkinson, Jr. (née Annie Kidder), Wilmington, N. C.

Smith, Mr. and Mrs. R. Manson (née Whitridge), 4 E. Biddle St.
Smith, Miss Olive Cushing, 4 E. Biddle St.

Smith, Mr. and Mrs. R. Marsden, 606 Reservoir St.

Smith, Mr. and Mrs. Fred. W. (née Eva F. Churchill), 3495 Brookline Av., Clifton, Cincinnati, Ohio.

Smith, Mr. Robert W., 3 Midvale Road, Roland Park.

Smith, Mr. and Mrs. T. Marshall (née Selina Keighler), 2941 St. Paul St.

Smith, Mrs. Mary Marshall, 813 E. Grace St., Richmond, Va.

Smith, Dr. and Mrs. Henry Lee (née Elsie G. Henry), 2701 N. Calvert St.

Smith, Mr. and Mrs. Wilson Levering (née Jennie Wrenn), "Kitwells," Green Spring Valley, Md., Stevenson P. O.

Smith, Mr. and Mrs. Tunstall (née Fairfax), The Preston.
Smith, Miss Marion Tunstall, The Preston.

Smith, Miss Rosalie Tunstall, 107 W. North Av.
Smith, Miss Anita Tunstall, 107 W. North Av.

Smith, Mr. and Mrs. George R. Gaither (née Eugenia Rogers), Ellicott City, Md.

Smith, Mr. and Mrs. Victor (née Bird), 22 E. Mt. Vernon Pl.

Smith, Mr. and Mrs. Edgeworth (née Velma T. Rawls), Address 22 E. Mt. Vernon Pl.

Smith, Mr. Willoughby N., Maryland Club.

Smith, Mr. Raleigh Colston, The Baltimore News.

Smith, Mrs. Samuel Richardson, 923 Cathedral St.

Smith, Mr. and Mrs. Courtauld Wharton, 216 Ridgewood Road, Roland Park.
Smith, Mr. D. C. Wharton 2d. 216 Ridgewood Road, Roland Park.

Smith, Mr. and Mrs. Robert H., 1230 N. Calvert St.
Smith, Miss Helen Alford, 1230 N. Calvert St.

Smith, Miss M. Alice, 1206 John St.
Smith, Miss Elizabeth W., 1206 John St.

Smith, Mr. and Mrs. Wm. Nichols, 2200½ Eutaw Pl.

Smith, Mr. and Mrs. Beverly W., 132 W. Lanvale St.

Smith, Miss F. Barbour, Europe.
Smith, Miss L. Hopkinson, Europe.

Smith, Dr. and Mrs. Joseph T., The Cecil, N. Eutaw St.
Smith, Dr. Joseph T., Jr., The Cecil, N. Eutaw St.

Smith, Mrs. William H. V., 939 N. Calvert St.
Smith, Miss Mary J., 939 N. Calvert St.
Smith, Miss Charlotte E., 939 N. Calvert St.
Smith, Mr. Joseph J., 939 N. Calvert St.

Smith, Mr. Oscar W., The Arundel.

Smith, Mrs. Carlyle Herbert (née Herbert), "Edgewood," Theological Seminary P. O., Fairfax Co., Va.

Smith, Mr. and Mrs. Howard Roberts, 1625 Eutaw Pl.

Smith, The Misses, 1325 Bolton St.

Smith, Mr. and Mrs. Jack Q. H., Jr. (née Isabel Opie), 220 E. Biddle St.

Smith, Mr. Truxton, ...

Smith, Mrs. B. F., (Of 1311 Park Av.) South for the Winter.
Smith, Miss Julia E., (Of 1311 Park Av.) South for the Winter.

Smith, Mr. Harry B., 1311 Park Av.
Smith, Mr. Frank B., 1311 Park Av.

Smith, Mr. and Mrs. Granville (née Rebecca Hurst), 11 W. Preston St.

Smith, Mrs. John E., Westminster, Md.
Smith, Mr. Arthur Fisher, Westminster, Md.
Smith, Mr. Guy Fitz-Gerald, Westminster, Md.

Smith, Mr. and Mrs. John Walter, Snow Hill, Worcester Co., Md.

Smith, Mr. and Mrs. Chas. Howard (née Jane Swindell), The Severn.

Smith, Mr. and Mrs. Chas. E. Capito, 2025 Maryland Av.
Smith, Mr. Fitzgerald C., 2025 Maryland Av.

Smith, Lieut. and Mrs. W. D. (née Egerton), West Point, N. Y.

Smith, Mr. and Mrs. Theodore James, Castle Heights, Geneva, N. Y.

Smoot, Mr. C. D., 422 S. 15th St., Philadelphia, Pa.
Smoot, Mrs. L. R., 422 S. 15th St., Philadelphia, Pa.

Smull, Mrs. Georgie, 2018 Mt. Royal Terrace.
Smull, Mr. Miltenberger Neale, 2018 Mt. Royal Terrace.

Smull, Mr. and Mrs. George Warner (née Laura Cockey), 1814 N. Charles St.

Smull, Mr. and Mrs. Herbert (née Helen May Ferguson), 1618 John St.

Snead, Mrs. S. U., 417 N. Charles St.
Snead, Miss Margaret K., 417 N. Charles St.

Snead, Miss Susie U., Herkimer St., Brooklyn, N. Y.

Sneeringer, Mr. Wm. J., 1317 N. Charles St.
Sneeringer, Mr. Wm. J., Jr., 1317 N. Charles St.

Snell, Mr. and Mrs. Monroe, 311 W. Hoffman St.
Snell, Miss Janet S., 311 W. Hoffman St.

Snowden, Mr. and Mrs. Basil H. (née Wilkins), 216 E. Biddle St.
Snowden, Miss Mary Bedford, 216 E. Biddle St.
Snowden, Miss Sarah English, 216 E. Biddle St.

Snowden, Mr. and Mrs. Harry W., 239 W. Biddle St.

Snowden, Mr. and Mrs. Wilton, 605 Cathedral St.
Snowden, Miss Mary R., 605 Cathedral St.
Snowden, Miss M. Louise, 605 Cathedral St.
Snowden, Mr. Wilton, Jr., 605 Cathedral St.

Sollers, Mr. and Mrs. Somerville, 1311 John St.

Sollers, Mr. Basil, 1208 Bolton St.

Sparrow, Mr. Carroll M., Johns Hopkins University.

Spear, Miss Louise D., Nashville, Tenn.

Spear, Mr. and Mrs. James O., 407 Hawthorn Road, Roland Park.
Spear, Miss Margaretta L., 407 Hawthorn Road, Roland Park.

Spear, Mr. James O., Jr., Atlanta, Ga.

Speer, Mrs. Margaret Taylor, Woodlawn Road, Roland Park.

Speller, Mr. and Mrs. Francis Newman (née Roberta Thorburn Hughes), "Shadyside" and Tilbury Av., Pittsburg, Pa.

Spence, Mr. W. W., 1205 St. Paul St.
Spence, Mr. and Mrs. W. W., Jr. (née Wade), 1205 St. Paul St.

Spence, Mrs. Charles Reid, Catonsville, Md.

Spence, Mr. James C., 7 E. Biddle St.
Spence, Miss Charlotte C., 7 E. Biddle St.

Spencer, Mrs. John, 925 Cathedral St.
Spencer, Miss, 925 Cathedral St.

Spencer, Mr. and Mrs. Jervis, Garrison, Md.
Spencer, Mr. Jervis, Jr., Garrison, Md.
Spencer, Mr. Richard Ragan, Garrison, Md.

Spencer, Mr. and Mrs. Richard H. (née Whiting), 317 Dolphin St.

Spencer, Mr. Lindsay Coleman, 1213 N. Calvert St.
Spencer, Miss Elizabeth Coleman, 1213 N. Calvert St.

Sperry, Mr. and Mrs. Joseph Evans, 1808 N. Calvert St.

Spier, Mr. and Mrs. Robert Wade (née Barker), Orange, N. J.

Spooner, Mrs. D. N., Boston, Mass.
Spooner, Misses, Boston, Mass.

Sprague, Mr. and Mrs. Emile S., The Brexton.

Sprigg, Mrs. George H., St. John's Rectory, Waverly.

Sprigg, Miss Maria Eleanor, The Hoffman, 305 W. Hoffman St.

Spruill, Dr. St. Clair, 1002 Cathedral St.

Stabler, Mr. and Mrs. Jordan, 339 Dolphin St.
Stabler, Miss Florence, 339 Dolphin St.
Stabler, Mr. J. Herbert, 339 Dolphin St.

Stabler, Mr. and Mrs. Edward, Jr., 610 Reservoir St.
Stabler, Mr. Raymond P., 610 Reservoir St.

Stabler, Mr. E. Alford, Los Angeles, Cal.

Stabler, Mr. Llewellyn M., 149 W. Lanvale St.

Stabler, Mr. Harry Snowden, 804 N. Calvert St.

Stanford, Mr. and Mrs. Farrington, Jr., 276 Kingston Av., Brooklyn, N. Y.

Stanley, Mr. James G., University Club.

Stanley, Mr. and Mrs. Edward S. (née Robinson), 218 W. Lanvale St.

Stansbury, Miss Sophia M., 206 W. Monument St.

Staples, Rev. Frank Hay, 827 Hamilton Terrace.
Staples, Miss, 827 Hamilton Terrace.

Stark, Mr. and Mrs. Lloyd C. (née Stickney), Norfolk, Va.

Starr, Miss, 114 Woodlawn Road, Roland Park.
Starr, Miss Clara Edith, 114 Woodlawn Road, Roland Park.
Starr, Miss Elizabeth Ellen, 114 Woodlawn Road, Roland Park.

Starr, Mr. and Mrs. Charles Sharpless (née Marjorie Russell Murdoch), "The Morris," Philadelphia, Pa.

Staub, Mrs. Richard Parran Henry, 1714 N. Calvert St.
Staub, Mr. and Mrs. John Tegmeyer, 1714 N. Charles St.
Staub, Mr. and Mrs. Richard Parran Henry, Jr., 1714 N. Charles St.

Staub, Mr. and Mrs. William Henry, 809 Hamilton Terrace.

Steele, Miss Mary, The Arundel.
Steele, Miss Rosa, The Arundel.
Steele, Miss Kate, The Arundel.

Steele, Mrs. Henry M. (née McKim), ...

Steele, Mr. and Mrs. S. Tagart (née Thompson), 20 W. Madison St.

Steele, Mr. S. Tagart, Jr., 29 Claverly Hall, Cambridge, Mass.

Steele, Mr. John N., 12 E. 31st ~~71 Broadway~~, New York City.

Steele, Mr. and Mrs. John N. Steele, Jr. (née Katharine Lyman), Rushrun, W. Va.

Steele, Medical Inspector and Mrs. John Murray (U. S. N.), Garrison Forest, Md.

Steele, Mr. and Mrs. J. Guy W. (née Rogers), Westminster, Md.

Steele, Mrs. Ella Harris, 857 Hamilton Ter.

Steele, Mr. and Mrs. J. Walter (née Mary E. Hazlehurst), 2226 Pine St., Philadelphia, Pa.

Steiner, Mrs. Lewis H., 1038 N. Eutaw St.
Steiner, Miss Gertrude R., 1038 N. Eutaw St.
Steiner, Miss Bertha R., 1038 N. Eutaw St.
Steiner, Miss Amy L., 1038 N. Eutaw St.
Steiner, Mr. Bernard C., 1038 N. Eutaw St.

Steiner, Dr. Walter R., 4 Trinity St., Hartford, Conn.

Stellman, Mrs. George P., ...

Stellman, Mr. and Mrs. William H., Sudbrook Park.

Stellwagen, Miss Catherine Cook, 1813 St. Paul St.
Stellwagen, Mr. Henry E., 1813 St. Paul St.

Sterett, Mrs. Mary H., 907 St. Paul St.

Stetson, Mr. and Mrs. Eugene W. (née Josephine Shaw), Macon, Ga.

Steuart, Mrs. Donaldson, 2001 N. Calvert St.
Steuart, Miss Mary Bartow, 2001 N. Calvert St.
Steuart, Miss Frances M., 2001 N. Calvert St.
Steuart, Mr. Archibald, 2001 N. Calvert St.

Steuart, Mr. and Mrs. W. Donaldson, Jr. (née Elizabeth H. Matthews), 1304 John St.

Steuart, Miss Isabel C., 839 Park Av.
Steuart, Miss M. Louisa, 839 Park Av.
Steuart, Miss Emily B., 839 Park Av.

Steuart, Mr. and Mrs. Arthur (née Ellicott), Normandy Heights, Roland Park.
Steuart, Miss Hannah Fox, Normandy Heights, Roland Park.
Steuart, Miss Susan E., Normandy Heights, Roland Park.

Steuart, Mr. and Mrs. James L., 10 Union St., Montclair, N. J.

Steuart, Mrs. James H., 1035 St. Paul St.
Steuart, Miss Henrietta, 1035 St. Paul St.
Steuart, Mr. James Edmondson, 1035 St. Paul St.

Steuart, Mrs. William A., ...

Stevens, Mrs. Francis Putnam, Dixon Park, Mt. Washington.

Stevens, Mr. and Mrs. Edwin J., 731 W. North Av.
Stevens, Miss Cynthia J., 731 W. North Av.
Stevens, Miss Sarah Eccleston, 731 W. North Av.

Stevenson, The Rev. and Mrs. J. Ross, 1316 Park Av.

Stevenson, Mr. and Mrs. Andrew, Philadelphia, Pa.

Stevenson, Mr. Henry Neville, 25 W. 20th St.

Stewart, Mrs. Charles Morton, "Cliffeholme," Garrison, Md.
Stewart, Miss, "Cliffeholme," Garrison, Md.
Stewart, Miss Doris Lürman, "Cliffeholme," Garrison, Md.
Stewart, Mr. S. Lürman, "Cliffeholme," Garrison, Md.
Stewart, Mr. W. Donnell, "Cliffeholme," Garrison, Md.

Stewart, Mr. and Mrs. Redmond Conyngham (née Katherine Lattimer Small), "Skyfield," Eccleston P. O., Baltimore Co., Md.

Stewart, Mr. and Mrs. W. Plunket (née Elsie F. Cassatt), Haverford, Pa.

Stewart, Mr. and Mrs. Gustav Lurman (née Anna Gilmor), "The Rookery," Eccleston, P. O., Md.

Stewart, Mr. and Mrs. C. Morton, Jr. (née McHenry), "Finlagen," Eccleston P. O., Md.

Stewart, Mr. and Mrs. Charles (née Elizabeth Poultney Pleasants), 23 Common St., Dedham, Mass.

Stewart, Mrs. John, Jr. (née Keyser), 104 W. Monument St.

Stewart, Mr. David, The Colonial, 1005 N. Charles St.

Stewart, Mrs. David, Brown, Shipley & Co., London.

Stewart, Mrs. John, Oglethorpe St., Macon, Ga.

Stewart, Mr. and Mrs. Charles (née Roberts), Westminster, Md.

Stewart, Mr. and Mrs. William A., Jr., "Idylwild," Ilchester, Md.

Stewart, Mr. and Mrs. Chas. Alexander (née Bessie Riach), Mt. Washington, Md.

Stewart, Mrs. John Henderson, 1205 N. Calvert St.

Stickney, Mrs. Franklin Edwards, The Washington Apts.

Stickney, Mr. and Mrs. George H., 1612 Park Av.
Stickney, Mr. George Lewis, 1612 Park Av.
Stickney, Mr. Henry, 1612 Park Av.

Stieff, Mr. and Mrs. Frederick P., 1222 St. Paul St.
Stieff, Miss Florence, 1222 St. Paul St.
Stieff, Mr. George W., 1222 St. Paul St.
Steiff, Mr. Fred R., Jr., 1222 St. Paul St.

Stier, Dr. and Mrs. Jay Hugh, "Liliandale," Perryman, Harford Co.

Stiles, Mrs. Somerville Hopper, 1821 Guilford Av.

Stiles, Mr. and Mrs. Edmund S., 211 W. Lanvale St.

Stirling, Mr. and Mrs. Archibald, "Wilna Farm," Wilna, Harford Co., Md.
Stirling, Miss Margaret Eyre, "Wilna Farm," Wilna, Harford Co., Md.
Stirling, Mr. Archibald, Jr., "Wilna Farm," Wilna, Harford Co., Md.
Stirling, Miss Anne Lloyd, 1609 N. Calvert St. (for the Winter).
Stirling, Mr. O. Mathiot, "Wilna Farm," Wilna, Harford Co., Md.
("Wilna Farm," Wilna, Harford Co., Md.)

Stirling, Miss Virginia U., 1609 N. Calvert St.
Stirling, Miss Elizabeth, 1609 N. Calvert St.
Stirling, Mr. J. Edward, 1609 N. Calvert St.

Stirling, Mr. and Mrs. Charles G. (née Sara V. Daingerfield),
Graham Court, 116th St. and 7th Av., N. Y.

Stirling, Miss Elizabeth N., Westminster, Md.

Stirling, Mr. and Mrs. G. Howard (née Sellers),
W. Alleghany Av., Towson, Md.

Stirling, Rear-Adm. and Mrs. Yates (U. S. N.), 209 W. Lanvale St.
Stirling, The Misses, 209 W. Lanvale St.

Stirling, Lieut.-Com. and Mrs. Yates (U. S. N.) (née Adelaide Egbert),
Baltimore.
Stirling, Ensign Archibald (U. S. N.), Baltimore.

Stirling, Miss Elizabeth Upshur, 1613 St. Paul St.
Stirling, Miss Marjorie Lloyd, 1613 St. Paul St.

Stitt, Mr. and Mrs. Herbert D. (née Mary L. Pendleton), Hot Springs, Ark.

St. John, Mr. and Mrs. William Henry (née Eleanor Tarleton Reynolds),
81 Sigourney St., Hartford, Conn.

Stockbridge, Mrs. Henry, 11 N. Calhoun St.
Stockbridge, Judge and Mrs. Henry, Jr., 11 N. Calhoun St.
Stockbridge, Mr. Enos S., 11 N. Calhoun St.
Stockbridge, Mr. Henry 3d, 11 N. Calhoun St.

Stockdale, Mr. and Mrs. James T. (née Anne Poultney Robinson),
16 Gillespie St., Schenectady, N. Y.

Stockton, Mr. Howard, 31 Commonwealth Av., Boston, Mass.
Stockton, The Messrs., 31 Commonwealth Av., Boston, Mass.

Stokes, Mr. and Mrs. Bradley T., 24 E. Madison St.
Stokes, Miss Anna Alden, 24 E. Madison St.
Stokes, Miss Mary Charlton, 24 E. Madison St.

Stokes, Dr. and Mrs. William Royal (née Dunderdale), 1639 N. Calvert St.

Stokes, Miss Elizabeth H., 619 St. Paul St.
Stokes, Miss Nannie C., 619 St. Paul St.

Stokes, Miss Emma Louisa, 506 Forest Road, Roland Park.
Stokes, Mr. William B., 506 Forest Road, Roland Park.

Stokes, Dr. J. Ernest, Salisbury, N. C.

Stokes, Mr. and Mrs. John, "Briarfield," Station L, Roland Av.
Stokes, Miss Phyllis Austen, "Briarfield," Station L, Roland Av.

Stone, Rev. and Mrs. George Barker, Washington, D. C.

Stone, Mrs. S. Bainbridge, 223 W. Lanvale St.
Stone, Miss Mary Bainbridge, 223 W. Lanvale St.

Stone, Miss Marion R., 240 W. Lanvale St.
Stone, Miss Lucy Vernon, 240 W. Lanvale St.

Stonebraker, Mr. and Mrs. Harry (née Edith Dushane Hynson), ...

Stork, Mrs. Wm. Lynch, ...
Stork, Miss Bellah W., ...

Stork, Mr. and Mrs. John W. (née Hortense McIntire), The Winona.

Storrs, Mr. and Mrs. Gervas, Jr. (née Mullikin), 214 E. Lafayette Av.
Storrs, Miss Rebecca Lewis, 214 E. Lafayette Av.

Story, Mr. and Mrs. Frederick W., 2324 N. Calvert St.
Story, Mr. F. W. Marion, 2324 N. Calvert St.

Stovall, Mr. and Mrs. John Willis (née Wright), Stovall, Miss.

Stowe, Mr. and Mrs. Thomas Godwin, 10 E. Mt. Royal Av.
Stowe, Miss, 10 E. Mt. Royal Av.
Stowe, Mr. Thomas G., Jr., 10 E. Mt. Royal Av.

Stowell, Rev. and Mrs. Horace Wood (née Lydia Presstman Reynolds), St. James' Rectory, Westernport, Md.

Stowell, (of Cal.) Mr. and Mrs., The Mt. Royal.

Straughn, Mr. and Mrs. John, The Mt. Royal.

Straus, Mr. and Mrs. J. L., 1812 Eutaw Pl.
Straus, Mr. W. R., 1812 Eutaw Pl.
Straus, Mr. Philip, 1812 Eutaw Pl.

Street, Dr. and Mrs. David, 712 Park Av.
Street, Mr. D. Corbin, 712 Park Av.

Strong, Miss Mary, New York City.

Strong, Dr. and Mrs. Richard Pearson, Manila, Philippine Islands.

Strother, Mrs. Richard H., 1025 Cathedral St.
Strother, Mr. and Mrs. T. Nelson, Ruxton, Md.
Strunz, Mr. and Mrs. Hans (née Vinton), Dresden, Germany.
Stryker, Mr. Heber Halsey, 84 William St., New York City.
Stryker, Mr. Clarence Wilson, St. John's College, Annapolis, Md.
Stryker, Miss Rosabel C., 918 Madison Av.
Stryker, Mrs. P. W., 134 W. Lanvale St.
Stryker, Miss Elizabeth, 134 W. Lanvale St.

Stuart, Miss Nannie O., 1530 Bolton St.
Stuart, Mr. T. Keating, 1530 Bolton St.

Stuart, Mr. and Mrs. William (née Sue C. Williams),
Stow N. B., "Bursehouse," Scotland.

Stuart, Mr. and Mrs. Edward T. (née Mary Ridgely), St. Davids, Pa.

Stump, Mr. and Mrs. H. Arthur, 1034 N. Calvert St.

Stump, Mr. and Mrs. Bertram N.,
"Stafford Farm," Emmorton P. O., Harford Co., Md.

Stump, Col. and Mrs. Herman (née Mary Fernandez De Valasco),
"Waverley," Belair, Md.

Stump, Mr. and Mrs. A. Hamilton, 125 W. Lanvale St.
Stump, Miss Marnie W., 125 W. Lanvale St.
Stump, Miss May G., 125 W. Lanvale St.

Sudler, Col. and Mrs. John Emory, "Tudor," Lothian, Md.
Sudler, Miss Elsa, "Tudor," Lothian, Md.

Sudler, Mr. Ralph Erie, 2116 St. Paul St.
Sudler, Miss Anette M., 2116 St. Paul St.
Sudler, Mr. Emory, 2116 St. Paul St.
Sudler, Miss Harriet M., 2116 St. Paul St.
Sudler, Mr. and Mrs. Charles E., 2526 St. Paul St.

Sullivan, Mr. and Mrs. Felix R. (née Buchanan), 1728 N. Calvert St.
Sullivan, Miss Mary, 1728 N. Calvert St.
Sullivan, Miss Nannie Lloyd, 1728 N. Calvert St.

Sullivan, Mr. and Mrs. Felix R., Jr. (née Nancy Willing Murray),
"Elibank," Elkridge P. O., Md.

Sullivan, Mr. F. Buchanan,
The Margrave, Chestnut and 20th Sts., Philadelphia, Pa.

Sullivan, Mr. and Mrs. Mark (née Marie McM. Buchanan),
15 E. 10th St., New York City.

Supplee, Col. and Mrs. J. Frank, 1625 Eutaw Pl.
Supplee, Miss Daisy K., 1625 Eutaw Pl.
Supplee, Mr. Albert Cummings, 1625 Eutaw Pl.

Supplee, Mr. J. Frank, Jr., West Forest Park, Maine Av., Baltimore.

Supplee, First Lieut. Henry Clay M., Fort Brady, Sault Sainte Marie, Mich.

Sutton, Mr. and Mrs. Eben (née McAtee), 515 Park Av.

Swan, Miss Isabel, 30 W. Biddle St.

Swan, Mr. and Mrs. Donnell (née Ella Dallett Wilson), Earl Court.

Swan, Miss Laura, 1200 St. Paul St.
(New York.)

Swann, Mr. and Mrs. Sherlock (née Deford), 908 N. Charles St.
(Country Address, P. O. Station "H.")

Swett, Dr. and Mrs. Paul Plummer (née Anna Howard Poole),
111 N. Beacon St., Hartford, Conn.

Swett, Rev. Canon and Mrs. Paul F. (née Louise P. Thompson),
Garden City, Long Island, N. Y.

Swindell, Mrs. George E., 126 E. 19th St., New York City.
Swindell, Miss Bertha V., 126 E. 19th St., New York City.
Swindell, Miss Georgie, 126 E. 19th St., New York City.
Swindell, Miss Marguerite C., 126 E. 19th St., New York City.

Swindell, Mr. G. Benson, Care Morgan, Harjes, Paris.
Swindell, Mr. Henry, Care Morgan, Harjes, Paris.

Swindell, Mr. and Mrs. Walter B., 504 Cathedral St.

Swope, Mr. and Mrs. Harry Forrest (née Helen Baltzell Selden),
124 W. Lanvale St.

Symington, Mr. and Mrs. W. Stuart, Jr. (née Harrison),
2 Boulder Lane, Roland Park.

Symington, Lieut.-Com. Powers, (U. S. N.), U. S. S. West Virginia.

Symington, Mr. and Mrs. Thomas H. (née Clare Randolph),
218 Ridgewood Road, Roland Park.

Symington, Mr. Charles J., 415 Woodlawn Road, Roland Park

Symington, Maj. W. Stuart, The Governor.

Symington, Mr. John F., 615 Park Av.

Symington, Mr. and Mrs. E. Harrison (née Emily N. Taylor),
Rochester, N. Y.

Symington, Mr. and Mrs. Donald Leith (née Elsie Hillen Jenkins),
Chicago.

Symington, Miss Louise Wallace, "Montrose," Catonsville, Md.
Symington, Mr. Thos. Alexander (U. S. N.), "Montrose," Catonsville, Md.

Symington, Mr. and Mrs. John Fife of S. (née Arabella Hambleton),
Sherwood, Rider P. O., Md.

Symington, Mr. and Mrs. William Wallace (née Bland),
"Walnut Lawn," Catonsville.

Sypher, Mr. and Mrs. Howard H. (née Boarman), ...

LATE OF NO. 114 RICHMOND ST.,
NOW OF 886 LINDEN AVENUE.
PHONES, MT. VERNON 4940 AND 4941.

INVITES YOUR CRITICAL INSPECTION
OF HIS NEW ESTABLISHMENT AND
NEW TABLE WARE, AND RESPECT-
FULLY ANNOUNCES THAT HE
IS ABLE TO FURNISH NEW
ENTREES BY A REAL
...FRENCH COOK...

TERRAPIN AND SMITHFIELD HAMS SHIP-
PED TO ALL PARTS OF THE WORLD.

WE SERVE
"THE GERMANS."

Society Caterer

T

Tabb, Mr. and Mrs. J. Lloyd, West Point, Va.
Tabb, Mr. and Mrs. Lewis, West Point, Va.

Tabb, Mr. and Mrs. John, Gloucester C. H., Va.
Tabb, Miss Mary Lee, Gloucester C. H., Va.
Tabb, Miss Rebecca Lloyd, Gloucester C. H., Va.
Tabb, Mr. Joseph James, Gloucester C. H., Va.

Tabb, Mr. Wilmer T., University of Virginia.

Tabb, Mr. and Mrs. John Prosser (née Mackenzie), 1216 Mt. Royal Av.
Tabb, Miss Nellie Mackenzie, 1216 Mt. Royal Av.
Tabb, Mr. John Mackenzie, 1216 Mt. Royal Av.

Tabb, Mr. H. Noble, 712 St. Paul St.

Tailer, Mr. and Mrs. T. Suffern (née Harriet Brown), 21 W. 51st St., New York.

Tait, Mrs. John R., 127 W. Lafayette Av.
Tait, Miss Dorothy Gordon, 127 W. Lafayette Av.

Taliaferro, Mr. and Mrs. John Christopher, 209 E. Biddle St.
(Upper Falls, Baltimore Co., Md.)

Taliaferro, Mr. and Mrs. Thos. Hardy, The Portsmouth, Washington, D. C.

Tappan, Mr. and Mrs. William, 1419 Bolton St.
Tappan, Mr. Benjamin, 1419 Bolton St.

Tappan, Miss Elizabeth, Bryn Mawr College, Pennsylvania.

Tapscott, Mr. and Mrs. John S., 923 St. Paul St.

Tarleton, Mr. and Mrs. Robert M. (née Plympton), ...

Tate, Mrs. James E., 2040 N. 63d St., Overbrook, Pa.

Tate, Mr. Douglas R., Tacoma, Wash.

Tate, Mr. and Mrs. William (née Edith Doudge), New York

Taveau, Mrs. Delphine, 2517 Madison Av.
Taveau, Miss, 2517 Madison Av.
Taveau, Mr. René, 2517 Madison Av.
Taveau, Mr. and Mrs. Augustin L., 2517 Madison Av.

Taveau, Mr. H. S., 2123 N. Calvert St.

Taylor, Mr. and Mrs. Archibald H. (née Mary M. Parker), Harvest and Edgevale Road, Roland Park.

Taylor, Mr. and Mrs. Knox (née Lucy J. Miller), High Bridge, N. J.

Taylor, Mrs. Lawrence Matthew (née Maud Morton Lucas), Perryman, Md.

Taylor, Mrs. Benjamin Jones, 144 W. Lanvale St.

Taylor, Miss Louisa S., 103 W. Monument St.

Taylor, Mr. and Mrs. Robertson (née Templeman), 1627 St. Paul St.

Taylor, Dr. and Mrs. R. Tunstall (née Templeman), 2000 Maryland Av.

Taylor, Mr. and Mrs. A. K., New York City.

Taylor, Mr. and Mrs. Robert, Catonsville, Md.
Taylor, Mr. George Winship, Catonsville, Md.
Taylor, Mr. Robert, Jr., Catonsville, Md.

Taylor, Miss Jennie McComb, "Cedarhurst," Long Island.

Taylor, Mr. and Mrs. Robert C. (née Lillian Gary),
13 Central Park W., New York City.

Taylor, Mr. and Mrs. Wm. R. K. (née Hard), Lawrence, Long Island, N. Y.

Taylor, Miss Katherine A., 1304 Eutaw Pl.
Cascade, Washington Co., Md.

Taylor, Mr. Robert A., 1304 Eutaw Pl.

Taylor, Mr. and Mrs. Jonathan K., 1615 Park Av.

Taylor, Mr. Jacob H., 1808 Eutaw Pl.
Taylor, Miss M. Katharine, 1808 Eutaw Pl.
Taylor, Miss Irene May, 1808 Eutaw Pl.
Taylor, Mr. and Mrs. Harry S. (née Lyda Potter Day), 1808 Eutaw Pl.

Taylor, Mr. and Mrs. Frank J. (née Nannie D. Potter), 1435 Mt. Royal Av.

Taylor, Mr. Howard R., 922 N. Charles St.
Taylor, The Misses, 922 N. Charles St.
Taylor, Mr. Howard, 922 N. Charles St.
Taylor, Mr. James E., 922 N. Charles St.

Taylor, Mrs. Winfield J., 837 Park Av.
Taylor, Mr. J. Heyward, 837 Park Av.

Taylor, Dr. Frederic, 204 E. Read St.

Taylor, Mr. and Mrs. Richard Baker (née Eyre),
Of Norfolk, Va., 1413 Park Av. (for the Winter).

Taylor, Mr. and Mrs. Robert B., Shady Side P. O., Northampton Co., Va.

Taylor, Mr. and Mrs. Wickham C. (née Susan P. Selden),
199 Freemason St., Norfolk, Va.

Teackle, Mrs. St. George W., The Brexton.

Teackle, Mr. St. George W., Jr., The Rockingham, Broadway, N. Y.

Tegmeyer, Mrs. John H., 825 St. Paul St.

Temple, Mr. and Mrs. Thomas Douglas (née Hodges),
Walnut Grove, Clarksville, Md.

Thayer, Mr. and Mrs. John B., Jr., Philadelphia, Pa.

Thayer, Dr. and Mrs. William S. (née Reid), 406 Cathedral St.

Thayer, Mrs. M. Russell, 1213 N. Calvert St.

Thélin, Mr. E. Griswold, Mt. Washington, Md
Thélin, Miss Genevieve K., Mt. Washington, Md.

Thélin, Mr. William C., Buffalo, N. Y.

Theobald, Dr. and Mrs. Samuel, Cor. Cathedral and Howard Sts.

Theobald, Mr. Samuel, Jr., Amocher, Staten Island, N. Y.

Theobald, Mr. and Mrs. Francis DeWolf (née Dulany), "Stoneyhurst," Merryman Av.

Theobald, Miss, 712 St. Paul St.

Thode, Mrs. William (née Van Bokkelin), 2211 N. Charles St.

Thom, Mr. DeCourcy Wright. 600 Cathedral St.
("Blakeford," Centreville P. O., Md.)

Thom, Mrs. J. Pembroke, 828 Park Av.
Thom, Mr. J. Pembroke, Jr., 828 Park Av.

Thom, Mr. and Mrs. H. R. Mayo (née Hopkins), Hillside, Roland Park.

Thom, Mrs. Pembroke Lea, 221 W. Monument St. (for the Winter.)

Thomas, Mr. Daniel M., 606 N. Charles St.

Thomas, Mr. and Mrs. Douglas H. (née Alice Whitridge), 1010 St. Paul St.
Thomas, Miss Alice Lee W., 1010 St. Paul St.
Thomas, Mr. John Hanson, 1010 St. Paul St.

Thomas, Mr. and Mrs. Douglas H., Jr. (née Chadwick), 1033 St. Paul St.
(Nahant, Mass.)

Thomas, Mr. John Marshall, 922 St. Paul St.
Thomas, Mr. John Gregg, 922 St. Paul St.

Thomas, Miss Ellen M., 116 E. Preston St.

Thomas, Mr. and Mrs. George P., Jr., 1508 Park Av.
Thomas, Miss Cora Elder, 1508 Park Av.

Thomas, Mr. Holmes, 2 W. 21st St.
Thomas, Miss Marie Louise, 2 W. 21st St.

Thomas, Mrs. George, The Cleveland, 1415 Linden Av.

Thomas, Mr. and Mrs. Samuel Dickinson (née Huyett), 2110 Maryland Av.

Thomas, Mr. and Mrs. John Baynard, 2125 N. Charles St.
Thomas, Miss Nancy Scott, 2125 N. Charles St.

Thomas, Miss M. Carey, "The Deanery," Bryn Mawr, Pa.

Thomas, Dr. and Mrs. Henry M. (née Zoe Carey), 1228 Madison Av.

Thomas, Mr. and Mrs. John B., 2207 Eutaw Pl.
Thomas, The Messrs., 2207 Eutaw Pl.

Thomas, Miss Eliza S., 1102 McCulloh St.
Thomas, Mr. George Leiper, 1102 McCulloh St.

Thomas, Rev. and Mrs. Upton Beall (née Emily Johnston Hoffman),
St. Ann's Rectory, New Martinsville, W. Va.

Thomas, Mrs. John L., 1316 Linden Av.
Thomas, Miss Zaidee T., 1316 Linden Av.
Thomas, Mr. John L., Jr., 1316 Linden Av.
Thomas, Mr. William Strobel, 1316 Linden Av.

Thomas, Mr. and Mrs. Raleigh Colston, The Cathedral Apts.
("Ranfurly Farm," Ruxton, Md.)

Thomas, Mr. Reginald C., ...

Thomas, Mrs. Morris A., Paris, France.
Thomas, Miss Genevieve, Paris, France.

Thomas, Mr. Harry T., Charles-St. Av.

Thomas, Dr. and Mrs. Henry B., 1007 Cathedral St.

Thomas, Mr. and Mrs. T. Rowland (née Mary Lewis Thomas),
1702 Guilford Av.

Thomas, Mr. and Mrs. J. Sewell, 2715 St. Paul St.

Thomas, Mr. and Mrs. Samuel Dickinson. 2110 Maryland Av.

Thomas, Miss Kate M., 1735 Park Av.

Thomas, Miss Fanny O., 2619 St. Paul St.
Thomas, Miss Susie Mayer, 2619 St. Paul St.
Thomas, Miss Lina A., 2619 St. Paul St.

Thomas, Mr. and Mrs. Frederic C. (née Katherine D. Brown),
Cold Spring Harbor, Long Island, N. Y.

Thompson, Miss Elizabeth Y., 16 E. Chase St.

Thompson, Mr. Richard H., 1109 St. Paul St.

Thompson, Mr. and Mrs. Eustis (née Baker), 212 E. Chase St.
Thompson, Mr. R. L., 212 E. Chase St.

Thompson, Mr. Henry F., 29 W. Biddle St.
Thompson, Miss Charlotte de Macklot, 29 W. Biddle St.
("The Terraces," Camden, S. C.)

Thompson, Mr. Henry Oliver, 202 W. Monument St.

Thompson, Mrs. Albert Eccleston, 2205 Eutaw Pl.

Thompson, Mrs. James Madison, 20 W. Madison St.

Thompson, Mrs. J. M., Jr. (née Gill), 929 N. Charles St.

Thompson, Mr. J. M., Jr., ...

Thompson, Miss Julia H., Care of Carey & Glenn, 16 St. Paul St.

Thompson, Mr. and Mrs. P. Byrd, Atlanta, Ga.

Thompson, Mr. and Mrs. Arthur Webster,
308 Woodlawn Road, Roland Park.

Thompson, Miss Alice L., 1020 Cathedral St.

Thompson, Mrs. A. W., The Country School, Charles-St. Av.
Thompson, Miss Ella, The Country School, Charles-St. Av.

Thompson, Mrs. Deborah Poole, "Maple Hill," Falls Road and 37th St., Baltimore.

Thomsen, Mr. Alonzo L., Maryland Club, Balto.
(University Club, New York.)
Thomsen, Mr. John J., 13 E. Read St.

Thomsen, Mr. and Mrs. Herman Ivah, 1928 Mt. Royal Ter.

Thomsen, Mr. and Mrs. William, 2730 N. Charles St.

Thomsen, Mr. and Mrs. Wm. Edward, 321 Woodlawn Road, Roland Park.

Thomsen, Mrs. Francis J., 2108 Chelsea Ter., Walbrook.

Thomson, Mrs. Julia S., Sudbrook Park, Md.

Thurston, Mrs. James, Frederick Road, Catonsville, Md.

Tiernan, Mr. Charles Bernard, 405 St. Paul St.

Tiffany, Miss Alice T., Hotel Sherwood.

Tiffany, Mr. and Mrs. Herbert T. (née Harriet F. Poultney), 132 W. Lafayette Av.

Tiffany, Mr. and Mrs. George Peabody, Jr. (née Wyatt), "Inwood," Lutherville, Md.

Tiffany, Dr. and Mrs. Louis McLane, 831 Park Av.

Tilghman, Miss Mary, 709 St. Paul St.
Tilghman, Miss Agnes R., 709 St. Paul St.
Tilghman, Miss Henrietta M., 709 St. Paul St.

Tilghman, Mrs. Charles H. (née Donnell), 36 W. Biddle St.
Tilghman, Miss Elizabeth Donnell, 36 W. Biddle St.
Tilghman, Miss Agnes Riddell Owen, 36 W. Biddle St.
Tilghman, Mr. Richard Lloyd, 36 W. Biddle St.
("Grosses," Easton, Md.)

Tilghman, Mr. C. Herman, "The Elmhurst," 1815 N. Charles St.

Tinges, Miss Charlotte, 1221 Bolton St.
Tinges, Miss Emma W., 1221 Bolton St.

Tinges, Mrs. H. Murray, 105 W. Lanvale St.
Tinges, Mr. Murray W., 105 W. Lanvale St.

Tinges, Mr. and Mrs. Charles S., 233 W. Lafayette Av.

Tinsley, Dr. Alexander, 2102 St. Paul St.
Tinsley, Miss Harriet Garland, 2102 St. Paul St.
Tinsley, Mr. Alex. Lee, 2102 St. Paul St.

Tittoni, Lieut. and Mrs. Robert (née Marie McNeal), Philadelphia, Pa.

Todd, Mr. and Mrs. Frederic C., Ruxton, Md.

Tome Mr. and Mrs. Peter, The Albion.

Tompkins, Col. and Mrs. John A., 905 Cathedral St.
Tompkins, Dr. and Mrs. John A., Jr. (née Fredericka G. McLane), 905 Cathedral St.

Tongue, Mr. T. W., Maryland Club.

Tongue, Mr. and Mrs. Thomas Turner, 116 W. Lanvale St.
Tongue, Miss Mary V., 116 W. Lanvale St.

Tormey, Mrs. Ellen M., 513 Park Av.
Tormey, Mr. Alfred Jenkins, 513 Park Av.

Tough, Mrs. Lyttleton M., 1301 Linden Av.
Tough, Miss Elsie Bevan, 1301 Linden Av.

Tower, Mrs. George A. (née Hanway), The Cecil.

Townsend, Lieut. and Mrs. Julius C. (née Martha B. Gaither) (U. S. N.), Care of Navy Dept., Washington, D. C.

Townsend, Mrs. John S., The Sherwood.
Townsend, Mr. John S., Jr., The Sherwood.

Tracy, Mr. and Mrs. Lyndon Sanford (née Maria Groome Knight), Brattle Road, Syracuse, N. Y.

Trench, Mr. Stewart A., University Club.

Trenholm, Mr. Glover Holmes, The Gordon Apts., Franklin St.
Trenholm, The Messrs., The Gordon Apts., Franklin St.
Trenholm, Miss, The Gordon Apts., Franklin St.

Trevi-Simmondetti, Mr. and Mrs. Ernesto (née Katherine Belle Noble), 127 Avenida Jalisco, City of Mexico.

Trimble, Mrs. Isaac Ridgeway (née Jones), 8 W. Madison St.
Trimble, Mrs. David C., 8 W. Madison St.

Trippe, Mr. and Mrs. Andrew Cross, 1522 Eutaw Pl.
Trippe, Mr. and Mrs. James McConky (née Kirby), 1522 Eutaw Pl.

Trippe, Mr. Andrew Noel, Cleveland, Ohio.

Trippe, Miss H. M., 529 N. Charles St.

Trippe, Mr. and Mrs. Joseph E., 6 W. Read St.

Trippe, Mr. Richard, 615 St. Paul St.

Trippe, Mr. and Mrs. R. Hayward (née Dawson), 1716 N. Charles St.

Trundle, Mr. and Mrs. W. Burns, 2414 Madison Av.

Trust, Mrs. Edwin H., 1031 St. Paul St.
Trust, Miss, 1031 St. Paul St.

Tuck, Mr. and Mrs. Philemon H. (née Dorcas V. Jamison), 926 Cathedral St.

Tuck, Miss Grace Devries, Stevenson, Md.

Tuck, Judge and Mrs. S. P., Zeitoun, Egypt.

Tucker, Mr. and Mrs. Robert (née Mary McE. Taylor), 1304 Eutaw Pl.

Tucker, Mrs. Wesley A., Washington Apartments.

Tucker, Mr. and Mrs. John Southgate, The Lenox, Washington, D. C.

Tucker, Mrs. Luther H., Hotel Sherwood.
Tucker, Mr. Wentworth, Hotel Sherwood.

Tucker, Mr. and Mrs. W. Frank (née Helen Dulany),
.....

Tunstall, Mr. and Mrs. W. Brooke, 123 W. Lanvale St.
Tunstall, Mr. Robertson Taylor, 123 W. Lanvale St.
Tunstall, Mr. Wm. Brooke, Jr., 123 W. Lanvale St.

Turnbull, Miss Fannie T., 1602 Park Av.

Turnbull, Mr. and Mrs. Chester B., "Auburn Cottage," Rodger's Forge, Md.

Turnbull, Mrs. J. Lisle, 1211 John St.
Turnbull, Miss Janet Graeme, 1211 John St.
Turnbull, Mr. Graeme, 1211 John St.

Turnbull, Mr. and Mrs. Nisbet, 508 Park Av.

Turnbull, Mr. and Mrs. Lawrence, 1530 Park Av.
Turnbull, Miss Eleanor Laurette, 1530 Park Av.
Turnbull, Miss Grace Hill, 1530 Park Av.
Turnbull, Mr. Edwin Litchfield, 1530 Park Av.
Turnbull, Mr. Bayard, 1530 Park Av.
("La Paix," Rodger's Forge, Md.)

Turnbull, Mrs. A, Nisbet, 1629 Park Pl.
Turnbull, Miss Anna Graeme, 1629 Park Pl.
Turnbull, Miss Olivia Whitridge, 1629 Park Pl.
Turnbull, Mr. Laurence C., 1629 Park Pl.
Turnbull, Mr. A. Nisbet, Jr., 1629 Park Pl.

Turnbull, Mr. Horatio Whitridge, 70 W. 55th St., New York City.

Turnbull, Mr. Henry Rutherford, Baltimore Av., Towson, Md.

Turnbull, Mr. and Mrs. John, Waverly Terrace, Franklin Square.

Turnbull, Miss Ellen M., "Auburn," Rodger's Forge, Md.
Turnbull, Mr. Henry C., Jr., "Auburn," Rodger's Forge, Md.

Turnbull, Mr. and Mrs. Wm. E., Mt. Royal Apartments.
Turnbull, Mrs. Laura, Mt. Royal Apartments.

Turner, Rev. and Mrs. William R., Washington, D. C.

Turner, Mrs. Sidney, Cecil Apartments.

Turner, Mrs. Joseph, 11 W. Biddle St.
Turner, Miss Marie, 11 W. Biddle St.
Turner, Miss Eleanor May, 11 W. Biddle St.
Turner, Miss Virginia, 11 W. Biddle St.
Turner, Mr. Thomas Lee, 11 W. Biddle St.

Turner, Mr. and Mrs. William P., 212 E. Lafayette Av.

Turner, Mr. and Mrs. George J., 222 W. Lanvale St.

Turner, Mr. Frank G., Baltimore Club.

Turner, Mr. and Mrs. Barreda, 7 W. North Av.
Turner, Miss Dorothy C., 7 W. North Av.
Turner, Mr. Robert B., 7 W. North Av.

Turner, Mr. and Mrs. Thos. Ashby, 186 Claremont Av., New York City.

Turner, Mrs. Ida L., 3 Upland Road, Roland Park.

Turner, Mr. Arthur Gordon, South Av., Mt. Washington, Md.
Turner, Mr. and Mrs. James F. (née Elizabeth Clarke Thélin), Mt. Washington, Md.
Turner, Mr. Edward Raymond, Mt. Washington, Md.

Turpin, Miss, 305 W. Hoffman St.

Turtle, First Lieut. and Mrs. Lewis, Artillery Corps (U. S. A.) (née Louise H. Wheeler), Fort Washington, Md.

Twells, Mrs. Rutherford C. (née Josephine H. Reardon), 910 N. Calvert St.

Tyler, Mr. and Mrs. Alfred (née Anne Johnson Poe), Ruxton, Balto. Co., Md.

Tyler, Miss Eleanore Murdoch, The Hoffman, 305 W. Hoffman St.

Tyler, Mr. and Mrs. E. Murray, Laurel, Md.

Tyler, Miss Clara V., The Cecil.

Tyson, Mrs. Frederic, 251 W. Preston St.

Tyson, Mr. and Mrs. Malcolm van Vechten (née Muriel F. L. Gault),

Tyson, Mr. Robert, Westminster, Md.

Tyson, Mrs. James W., 615 St. Paul St.

Tyson, Mrs. Mordecai Dawson (née Harrison), The Walbert.
Tyson, Mr. James Wood 3d, The Walbert.

Tyson, Mrs. Jesse (née Johns), Cylburn, Station L, Balto. Co., Md.

Tyson, Miss A. Estelle, 1114 McCulloh St.
Tyson, Miss Eliza G., 1114 McCulloh St.
Tyson, Miss Adelaide P., 1114 McCulloh St.

Tyson, Mr. A. Morris, 817 Park Av.

Tyson, Mr. and Mrs. Matthew S., 133 W. Mt. Royal Av.

Tyson, Miss Virginia Cabell, "Roslyn," Pikesville, Md.

Tyson, Mr. B. Howard, Maryland Club.

Tyson, Mr. Jesse, Jr., Absent.

TIMANUS' ARCH MARKET

GEO. E. E. TIMANUS

Choice Groceries, Provisions

and all Delicacies in Season always on hand

TELEPHONE CONNECTION

1309-1311 MARYLAND AVENUE, [Near Preston Street]

CLARK & COMPANY

The Linen Store

LACES, EMBROIDERIES, TOILET ARTICLES, LINENS,
WHITE GOODS and HANDKERCHIEFS

5 W. Lexington Street, - Baltimore, Md.

Richard Hacker Inc.

Smart
Haberdashery
Shirts to Measure

Shop at
203 North Charles Street

ELDER-HARRISON CO.

IMPORTERS

Wine Merchants

The Finest Old Sherwood and Mt. Vernon Pure Maryland Rye
The Finest Champagnes, Madeiras, Ports, Sherries, etc.

William V. Elder
Charles K. Harrison, Jr.

BOTH
TELEPHONES

Green Spring Valley [*straight whiskey*]
Old Pure Maryland Rye
[*the best for medicinal purposes*]

AGENTS IN THE U. S. *for*

Alfred Morton & Company's Sauternes and Clarets
William Grant & Sons, Scotch Whisk'es
Morton's Three Star and Vintage Champagne Brandies
LaCave & Co.'s Sherries and Ports
A. Guiot & Co's "Angelica" French Olive Oil
Pol Roger, Champagne

206 WATER
STREET
BALTIMORE
MARYLAND

U

Uhler, Mr. and Mrs. Philip R., 254 W. Hoffman St.
Ulman, Mrs. Alford J., 2801 N. Charles St.
Ulman, Mr. and Mrs. Jacob A. (née Cary), Brooklandville, Md.
Ulman, Dr. S. Jay, 1725 Park Av.
Underhill, Mr. and Mrs. Morris (née Helen O'Donovan), 102 E. 31st St., New York City.
Unduch, Mr. and Mrs. Wm. Lanahan, "Terrace Dale," South Towson, Md.
Unduch, Mr. J. Lloyd, "Blenheim," Woodbrook P. O., Md.
Upshur, Col. George M., Maryland Club.
Upshur, Mr. Franklin, Snow Hill, Md.
Upton, Mr. and Mrs. Roger (née Lloyd), Devereux, Marblehead, Mass.
Urquhart, Dr. and Mrs. Richard A., 20 W. Preston St.

V

Vail, Mrs. Agnes Deming, 1713 Park Av.
Vaile, Mrs. Charles Albert, ...
Valentine, Mr. and Mrs. George, Ruxton, Balto. Co., Md.
Valentine, The Misses, Ruxton, Balto. Co., Md.
Valentine, Miss, 1023 Cathedral St.
Valiant, Mr. and Mrs. Joseph William, 108 Elmhurst Road, Roland Park.
Van Bibber, The Misses, 21 W. Chase St.
Van Bibber, Hon. and Mrs. Geo. L., "Hurricane Hill," Belair, Md.
Van Bibber, Dr. and Mrs. A. F., "Hurricane Hill," Belair, Md.
Van Bibber, Miss Lena Chew, "Hurricane Hill," Belair, Md.
Vanderpoel, Mrs. Aaron J., 105 W. Monument St.
Van Dusen, Mr. and Mrs. George Cross (née Blanche S. Brune), 1423 Harmon Pl., Minneapolis, Minn.
Van Ness, Mrs. Eugene, 1515 Park Av.
Van Ness, Mr. and Mrs. Carroll (née Rosalie Porter), The Montreal.
Van Ness, Mr. and Mrs. Bartow (née Butler), 1021 Cathedral St.
Van Ness, Dr. and Mrs. Eugene McE. (née Smith), 200 W. Lafayette Av.
Van Wyck, Miss Mary B., Short Hills, N. J.
Van Wyck, Miss Annie E., Short Hills, N. J.
Van Wyck, Mr. William, Morgan, Harjes & Co.

Vernon, Col. and Mrs. George W. F., 104 E. 25th St.
Vernon, Miss Anne D., 104 E. 25th St.

Vernon, Ensign and Mrs. Walter Newhall (née Sidney Patterson Saunders), Annapolis, Md.

Vernon-Williams, Mr. and Mrs. Frederick R. (née Ida Thomas Miller), Philadelphia, Pa.

Veazey, Mr. and Mrs. Duncan, 2907 St. Paul St.
Veazey, Mr. George Ross, 2907 St. Paul St.

Venable, Mr. Richard M., University Club.

Vickers, Mr. Wm. H., 2108 St. Paul St.

Vickery, Mr. and Mrs. Edw. M., 1223 N. Calvert St.
Vickery, Miss Mabel R. H., 1223 N. Calvert St.
Vickery, Mr. Thomas Harold, 1223 N. Calvert St.
Vickery, Mr. Stephen G., 1223 N. Calvert St.

Vincent, Mr. and Mrs. J. Colin, "Grey Gables," Lutherville, Md.
Vincent, Miss Mabel, "Grey Gables," Lutherville, Md.
Vincent, Miss Eleanor Clark, "Grey Gables," Lutherville, Md.
Vincent, Mr. Sidney C., "Grey Gables," Lutherville, Md.

Vincent, Mr. and Mrs. Harold Blanchard, 1 Wilmer St., Rochester, N. Y.

Vinton, Mrs. Hammond, 14 Hillside Road, Roland Park.
Vinton, Miss Eleanor Latrobe, 14 Hillside Road, Roland Park.
Vinton, Miss Lilian Hazlehurst, 14 Hillside Road, Roland Park.

Vivier, Mr. and Mrs. Geo. R. du (née Elder), New York City.

Voeke, Mr. H. B., 103 E. 25th St.

Vogeler, Mr. Charles A. W., Stevenson, Green Spring Valley, Md.

Vogeler, Dr. William, Yonkers, N. Y.

Volck, Miss Annie C., 1601 Linden Av.
Volck, Miss Fanny B., 1601 Linden Av.
Volck, Dr. A. J., 1601 Linden Av.

Volck, The Messrs., Texas.

Volck, Dr. and Mrs. George A., Houston, Texas.

NOTICE.

THE double postals sent out in October must be returned by the 20th of that month, otherwise, corrections and extra names will be charged 20 cents each line.

B. D. WILLIAMS & CO. COFFEE ROASTERS

. . . HIGH GRADE . . .

Coffees, Teas, Sugars, Cocoas, Chocolate and Olive Oil

Our patrons comprise the leading Clubs, Hotels, Restaurants, Lunch Rooms and Families in the City

PROMPT DELIVERY CITY AND SUBURBS.
SAMPLES ON REQUEST

Northwest Corner of LEXINGTON AND PEARL STS. BALTIMORE

C. & P. PHONE ST. PAUL 5289.

HARDY—The Shirt Man

Ask Baltimore's best dressers and they'll tell you that Hardy makes the best fitting and most satisfactory Shirts to be had. :: :: :: ::

ORDER SHIRTS FOR DRESS WEAR NOW

16 E. FAYETTE ST

PURCHASING WOOD FROM

The FRIENDLY INN ASSOCIATION

Provides Work for Homeless Men

Pine Kindling for Kitchen and Furnace Use. Choice Oak for Fire Place

DON'T GIVE FOOD OR MONEY TO HOMELESS MEN, THEY CAN BE WISELY PROVIDED FOR AT

THE FRIENDLY INN

C. & P. Phone, St. Paul 278 *307-9-11 S. SHARP STREET*

GEO. C. WISE, JR., GEN'L MGR.

W

Wade, Miss Mary A., St. James Hotel

Wade, Mr. and Mrs. Wm. A., Catonsville, Md.
Wade, Dr. J. Percy, Catonsville, Md.

Wagner, Mr. and Mrs. Henry C., Gilmor Lane, Waverly, Balto.
Wagner, Miss Mary Small, Gilmor Lane, Waverly, Balto.
Wagner, Miss Etta C., Gilmor Lane, Waverly, Balto.

Wagner, Mrs. James V., 139 W. Lafayette Av.

Wagner, Miss Mabel, 1610 Park Pl.
Wagner, Miss Anne M., 1610 Park Pl.
Wagner, Mr. James Fisher, 1610 Park Pl.
Wagner, Mr. Basil, 1610 Park Pl.

Wailes, Miss Elizabeth Leonard, 809 Cathedral St.

Waldran, Dr. Donna Ann, 917 Madison Av

Walker, Miss Emma, 1317 W. Lanvale St.

Walker, Mrs. Edmund Rhett, The Winona, Park Av.
Walker, Mr. Joseph Roger, The Winona, Park Av.

Walker, Mr. and Mrs. Elisha H.,
"Daumquhazel," Station H, York Road and Walker Av.
Walker, Mr. Robert Hunt,
"Daumquhazel," Station H, York Road and Walker Av.
Walker, Mr. Wm. Cooper,
"Daumquhazel," Station H, York Road and Walker Av.

Walker, Mr. Edward A., 339 Dolphin St.

Walker, Mr. and Mrs. Norvell R., 11 W. Chase St

Walker, Mr. and Mrs. John Moseley, "The Meadows," Owings Mills, Md.
Walker, Mrs. John M., Sr., "The Meadows," Owings Mills, Md.

Wallace, Mr. and Mrs. Samuel A., Grove St., Plainfield, N. J.

Wallace, Mrs. Richard M., 2231 N. Calvert St

Wallace, Miss Mary W., 1015 Madison Av.

Wallis, Mrs. Benjamin, 604 W. North Av.
Wallis, Miss Adelaide B., 604 W. North Av.
Wallis, Mr. Benjamin Franklin, 604 W. North Av.
Wallis, Miss Mary Belle, 604 W. North Av.

Wallis, Mr. Severn Teackle, 1004 N. Charles St.

Walsh, Mr. and Mrs. Harold (née Gilder),
"Bellevue," Upper Falls, Baltimore Co., Md.

Walter, Mrs. Alfred, 929 St. Paul St.

Walter, Mr. and Mrs. Moses R., 2801 N. Charles St.
Walter, Miss, 2801 N. Charles St.
Walter, Miss Jeanie, 2801 N. Charles St.
Walter, Mr. Raphael, 2801 N. Charles St.

Walter, Mrs. Edward Julian, Earl Court, St. Paul and Preston Sts.

Walters, Mrs. Edwin, ...

Walters, Mr. Henry, 5 W. Mt. Vernon Pl.

Walton, Mrs. Tiernan (née Garey), 1301 Maryland Av.

Walmsley, Mrs. A. B., Schiaalenburgh, N. J.

Ward, Mrs. H. P., 22 E. Eager St.
Ward, Miss Mary Wilson, 22 E. Eager St.

Ward, Mr. and Mrs. Henry V., 1009 N. Calvert St.

Ward, Mr. and Mrs. Francis X., 2417 Spruce St., Philadelphia, Pa.
Ward, Mr. Charles Francis, 2417 Spruce St., Philadelphia, Pa.
Ward, Mr. Thomas Johnson, 2417 Spruce St., Philadelphia, Pa.

Ward, Miss Bessie, Ilchester, Md.

Ward, Mr. and Mrs. George, "Five Oaks," Owings Mills, Md.

Ward, Mr. and Mrs. Frank Atwater (née Beata McDowell), 208 E. Biddle St.

Ward, Mrs. Wm., 2608 Guilford Av.

Warden, Miss Ella L., 129 W. Lafayette Av.
Warden, Mr. James B., 129 W. Lafayette Av.

Warden, Mrs. Hugh, 110 W. 23d St.
Warden, The Misses, 110 W. 23d St.
Wardlaw, Miss, Princeton, N. J.

Ware, Mr. and Mrs. George Long (née Charlotte Lindsay), 24 Lexington Road, Concord, Mass.

Wardwell, Mr. and Mrs. Clifton R. (née Margaret Brundige), 2100 St. Paul St.

Warfield, Mr. and Mrs. R. Emory (née Davies), 105 E. 79th St., New York City.
Warfield, Mr. Douglas, 105 E. 79th St., New York City.

Warfield, Mrs. Henry M., 34 E. Preston St.
Warfield, Mr. S. Davies, 34 E. Preston St.
Warfield, Mr. Henry, 34 E. Preston St.

Warfield, Mr. and Mrs. Henry Mactier (née Denison), Timonium P. O., Balto. Co., Md.

Warfield, Dr. and Mrs. Mactier (née Mary Campbell Murdoch), 700 N. Howard St., Cor. Monument St.
Warfield, Miss Maria, 700 N. Howard St.
Warfield, Miss Mary Hutchinson, 700 N. Howard St.

Warfield, Mr. and Mrs. Edwin, 1223 Linden Av.
Warfield, Miss Louise, 1223 Linden Av.
Warfield, Mr. Edwin, Jr., 1223 Linden Av.
("Oakdale," Howard Co.)

Warfield, Mr. and Mrs. Joshua N., Jr. (née Mary Nicodemus),
"Woodbine," Carroll Co., Md.

Warfield, Mrs. Thomas W., 1213 Beacon St., Brookline, Mass.
Warfield, Miss Nina H., 1213 Beacon St., Brookline, Mass.

Warfield, Mr. T. W., Jr., Chestertown, Md.

Warfield, Mr. J. Davidge, Denver, Col.

Warfield, Dr. Ridgely B., 845 Park Av.

Warfield, Mrs. Margaret E., 2015 Maryland Av.

Warfield, Mrs. Gustavus, "Inwood," Glenwood, Howard Co., Md.
Warfield, Miss Evan S., "Inwood," Glenwood, Howard Co., Md.

Warfield, Mr. and Mrs. Harry Hoffman, "Springfield," Sykesville, Md.

Waring, Mr. and Mrs. Robert K., 1117 St. Paul St.
Waring, Mr. Benjamin H., Jr., 1117 St. Paul St.

Waring, Mr. and Mrs. J. Mowton Saunders (née Le Compte),
5231 Kimbark Av., Chicago, Ill.

Waring, Mr. B. H., 1311 Eutaw Pl.
Waring, Miss 1311 Eutaw Pl.
Waring, Miss Rebecca E., 1311 Eutaw Pl.

Waring, Mrs. William Emory, 1311 Eutaw Pl.
Waring, Mr. William Emory, Jr., 1311 Eutaw Pl.
Waring, Miss Mary Clara, 1311 Eutaw Pl.
("Woodleigh," Catonsville.)

Warner, Mr. and Mrs. C. Hopewell (née Frederica L. Clegett),
15 E. Lanvale St.
Warner, Mr. Wm. Culbreth Hopewell, 15 E. Lanvale St.

Warner, Mrs. George Krebs, 18 E. Lanvale St.
Warner, Miss Nettie C., 18 E. Lanvale St.
Warner, Mr. Walter B., 18 E. Lanvale St.

Warner, Mrs. Alexander, 613 St. Paul St.
Warner, Miss Emma, 613 St. Paul St.
Warner, The Messrs., 613 St. Paul St.

Warren, Dr. and Mrs. F. M. (née Estelle Carey),
46 Mansfield St., New Haven, Conn.

Warrington, Mr. William Jarvis, New Belmont Hotel, Atlantic City, N. J.
Warrington, Mrs. Emily A., New Belmont Hotel, Atlantic City, N. J.

Warrington, Miss A. V., 3913 Baltimore Av., Philadelphia, Pa.

Washburn, Mr. and Mrs. Wyman F., Jr., ...

Washburn, Mrs. Charles W., The Albion.

Washburn, Mrs. A. E., 1109 N. Charles St

Washburn, Mr. and Mrs. Howard L., 1402 Eutaw Pl.

Wasson, Mr. and Mrs. Robert B. (née Sarah Charlotte Browne), ...

Waters, Mrs. William S., 225 W. Lanvale St.
Waters, Mr. and Mrs. J. Seymour T., 225 W. Lanvale St.

Waters, Mr. Horace, 105 W. Lanvale St.

Waters, Gen. and Mrs. Francis E., 1114 N. Calvert St.
Waters, Miss Margaret Winans, 1114 N. Calvert St.
Waters, Miss Mary Hester, 1114 N. Calvert St.
Waters, Mr. Rich. Thomas, 1114 N. Calvert St.

Waters, Mr. Richard T., Dendron, Va.

Waters, Miss Emily R., "Beechwood," Princess Anne, Md.
Waters, Mr. and Mrs. Levin L., "Beechwood," Princess Anne, Md.
Waters, Miss Eliza Worthington, "Beechwood," Princess Anne, Md.

Waters, Mr. and Mrs. Arnold Elzey (née Helen Knight), The Stafford.

Waters, Col. and Mrs. John, "Dumbarton," Pikesville, Md.

Waters, Mr. Robert E., 24 E. Madison St.
Waters, Miss Marguerite E., 24 E. Madison St.

Waters, Mr. Carlos R., 47 W. 47th St., New York.

Waters, Mr. and Mrs. Henry J. (née Wilson),
Princess Anne, Somerset Co., Md.

Watkins, Rev. and Mrs. Wilbur F., Jr., St. John's Rectory, Mt. Washington.
Watkins, Miss Esther Patterson, St. John's Rectory, Mt. Washington.

Watkins, Mr. Frank D., 208 Woodlawn Road, Roland Park.

Watson, Mrs. Wm. Livingston (née Swan), 365 Genesee St., Utica, N. Y.
Watson, Miss Alice, 365 Genesee St., Utica, N. Y.

Watson, Rev. William, Mt. Calvary Clergy House, 810 N. Eutaw St.

Watson, Mr. and Mrs. Clarence W., 1209 St. Paul St.
Watson, Miss Ida M., 1209 St. Paul St.
Watson, Miss Lucy L., 1209 St. Paul St.

Watters, Mrs. William J. H., 1021 N. Charles St.
Watters, Mr. B. Courtney, 1021 N. Charles St.
Watters, Mr. Sydney, 1021 N. Charles St.

Watters, Mr. and Mrs. Wm. J. H., Jr. (née Nancy Lee),
"Brick House Farm," Ellicott City, Md.

Watters, Mr. and Mrs. Robinson Commoosie (née Adelaide A. Thomas),
4806 Champlain Av., Chicago, Ill.

Watts, Mr. and Mrs. J. H. C., 15 E. Preston St.
Watts, Miss Mary Dorsey, 15 E. Preston St.

Watts, Miss Elsie H., 15 E. Preston St.
(Bel Air, Md.)
Watts, Mr. Hugh Farnandis, ~~215 W. 23d St., New York.~~
Watts, Mr. and Mrs. Henry Dorsey (née Idoline Austell),
~~518 Riverside Drive, New York.~~
Wyoming Apt Washington D. C.
Watts, Mr. and Mrs. Philip, Pikesville, Md.
Watts, Mr. and Mrs. Lister T., Pikesville, Md.
Watts, Mr. and Mrs. Albert Sydney (née Bond), Pikesville, Md.

Watts, Mr. and Mrs. Philip Bartley (née Cassard), 2114 St. Paul St.

Ways, Mr. and Mrs. Charles E., 39 W. Preston St.

Ways, Miss Margaret Elizabeth, The Walbert.

Weatherly, Mr. and Mrs. Wilson Everett, 529 N. Charles St.

Webb, Mr. and Mrs. B. DeFord (née Chisolm), Sudbrook Park, Md.

Webb, Mr. and Mrs. Francis Lee (née Jennie Power),
119 W. Lafayette Av.

Webb, Miss Elizabeth Kremelberg, 1000 N. Charles St.

Webb, Mr. and Mrs. Oscar Everett, Sudbrook Park, Md.

Webb, Rev. and Mrs. William Rollins,
"Monticello," Windsor Mill Road, Walbrook.

Webb, Mrs. Charles, 200 E. Read St.

Webb, Mr. and Mrs. Charles A. (née Cator), 1123 St. Paul St.
Webb, Miss Carrie Pattison, 1123 St. Paul St.
Webb, Miss Elizabeth Pattison, 1123 St. Paul St.
Webb, Miss Katharine D., 1123 St. Paul St.

Webb, Miss Helen Deford, 2120 St. Paul St.
Webb, Miss Alice Prescott, 2120 St. Paul St.
Webb, Mr. Walter Howard, 2120 St. Paul St.

Webb, Miss Ella, 2030 Park Av.
Webb, Mr. Edmund J., 2030 Park Av.

Webb, Mr. Charles S., 14 E. Biddle St.

Webb, Mr. and Mrs. George R., Garrison and Belle Avs.
Webb, Miss Hyla A., Garrison and Belle Avs.
Webb, Miss Celeste, Garrison and Belle Avs.

Webb, Mr. and Mrs. Armstead Moore (née Fulton), 1310 Bolton St.

Webster, Mrs. Lee, Cockeysville, Md.

Weeks, Mr. and Mrs. A. Kirkland, 1333 Mt. Royal Av.
Weeks, Miss Louise Kirkland, 1333 Mt. Royal Av.
Weeks, Mr. John C., 1333 Mt. Royal Av.

Weeks, Mr. and Mrs. John Lafayette, Englewood, N. J.

Weerth, Mme. de, Paris, France.

Weil, Mrs. Albert, 1725 Park Pl.

Welbourn, Mrs. John E., Tokio, Japan.
Welbourn, Miss Elizabeth Edloe, Tokio, Japan.
Welbourn, Rev. J. Armstead, Tokio, Japan.

Welbourn, Mr. and Mrs. E. Hambleton (née Emma Dawson), 222 Laurens St.

Welch, Dr. William H., 807 St. Paul St.

Welch, Mrs. Dixon, "Noxid," Columbia, Conn.

Weld, Rev. and Mrs. C. R., LL.D., 119 W. Franklin St.

Weld, Mrs. W. George. .....

Weld, Mr. and Mrs. Albert H., "Hazeldene," Ellicott City P. O., Md.

Welker, Capt. and Mrs. Philip A. (née Gertrude Lanahan), 910 N. Charles St.

Wells, Mr. and Mrs. Albert Potter (née Agnus Randall Brune), Columbia University, New York.

Wells, Miss Grace, 933 N. Calvert St.
Wells, Miss H. L., 933 N. Calvert St.

Wells, Miss Zoe, P.D.H., 1223 Mt. Royal Av.

West, Miss Katherine E., The Arundel.

West, Mr. Laurance, 1600 Park Av.
West, Mr. William Christopher, 1600 Park Av.
West, Mr. Geo. Page, 1600 Park Av.

West, Mr. Edward R., Catonsville, Md.
West, Mr. Rowland C., Catonsville, Md.
West, Mr. Edward R., Jr., Catonsville, Md.
West, Dr. and Mrs. Marshall B. (née Anne Evans Bresee), Catonsville, Md.

West, Mrs. Minnie Sellman, 1418 Mt. Royal Av.

West, Miss Jane Wilson, 514 Park Av.

West, Mr. and Mrs. William (née Duer), ...

Westcott, Mr. and Mrs. Chas. Tylden, 906 St. Paul St.
Westcott, Miss Anna Marie, 906 St. Paul St.
Westcott, Miss Eunice May, 906 St. Paul St.

Weston, Mr. and Mrs. Cornelius, 5 Midvale Road, Roland Park.
Weston, Mr. B. Latrobe, 5 Midvale Road, Roland Park.
Weston, Mr. Henry Bancroft, 5 Midvale Road, Roland Park.

Weston, Mr. and Mrs. Arthur Hazlehurst, 113 Hawthorn Road, Roland Park.

Wetherall, Mrs. M. P., 1202 Madison Av.
Wetherall, Miss, 1202 Madison Av.

Wetherall, Mr. and Mrs. William G. (née Mary Pinkney Hanan), 15 E. Eager St.

Wetmore, Mrs. Russell (née Wilson), 202 E. Read St.

Whedbee, Mr. James S., Baltimore Club.

Whedbee, Mr. Thomas M., The Walbert.
Whedbee, Mr. C. Maurice, The Walbert.
Whedbee, Miss Clare M., The Walbert.

Whedbee, Mr. M. Manly, 111 Fifth Av., New York City.

Wheeler, Mrs. J. Harold (née Emma Hillard), 1919 Maryland Av.
Wheeler, Mr. John P., 1919 Maryland Av.

Wheeler, Mr. and Mrs. J. Harold, Jr. (née Olivia Dulany), 812 St. Paul St.

Wheeler, Mr. and Mrs. Everett P. (née Alice Gilman), 735 Park Av., New York City.

Wheeler, Mr. and Mrs. J. D., 1228 N. Calvert St.

Wheeler, Mr. and Mrs. J. Columbus, Jr. (nee St. Clair), ...

Wheelwright, Mr. and Mrs. Jere Hungerford, 10 W. Madison St.

Whelan, Miss Mary, The Preston, Cor. Preston and Guilford Av.

Whelan, Mr. and Mrs. Fred. Graf, 1812 N. Calvert St.
Whelan, Mr. William Creagh, 1812 N. Calvert St.
Whelan, Miss Mary C. Mackubin, 1812 N. Calvert St.

Whelan, Mr. and Mrs. Thomas A., 1300 N. Calvert St.
Whelan, Miss Edith, 1300 N. Calvert St.
Whelan, Miss Alice H., 1300 N. Calvert St.

Whelan, Mr. and Mrs. Thomas A., Jr. (née Josephine E. Waring), The Preston.

Whelan, Mrs. Edmund J., 122 Mosher St.

Whistler, Mr. and Mrs. Thomas Delano, Europe.
Whistler, Mrs. Joseph, Europe.
(1034 N. Calvert St.)

Whistler, Mr. and Mrs. Ross W., Europe.

White, Mrs. Charles R., Catonsville, Md.
White, Miss Louise T., Catonsville, Md.
White, Mr. C. Ridgely, Catonsville, Md.
White, Mr. Wm. Winchester, Catonsville, Md.

White, Mr. and Mrs. Henry S. Taylor (née Violet Poe), 132 W. Lanvale St.

White, Mr. J. McKenny, 2202 N. Charles St.
White, Mr. Edward N., 2202 N. Charles St.

White, Mr. and Mrs. J. McKenny, Jr., New York.

White, Mrs. Francis, 1114 St. Paul St.
White, Mr. Richard J., 1114 St. Paul St.

White, Mr. and Mrs. Miles, Jr. (née Bonsal), 1130 N. Calvert St.

White, Mr. and Mrs. Francis A., 1221 N. Calvert St.
("Normandie Heights," Station L.)

White, Mr. and Mrs. G. Howard, Catonsville, Md.
White, Mr. W. Wilson, Catonsville, Md.

White, Dr. Geo. Howard, Coyle-Richardson Bldg., Charleston, W. Va.

White, Miss Mary S., The Albion.

White, Mrs. Edward H., 12 E. Mt. Vernon Pl.

White, Mrs. Gideon, 819 St. Paul St.
White, Miss Eleanor, 819 St. Paul St.
White, Miss Barbara Frick, 819 St. Paul St.

White, Mr. Arthur, Howard Co.

White, Mr. and Mrs. Horace W. (née Elder),
"The Knoll," Garrison P. O., Md.
White, Mr. Horace, Jr., "The Knoll," Garrison P. O., Md.
White, Mr. Robert E., "The Knoll," Garrison P. O., Md.

White, Mr. and Mrs. Harry (née James), "Tower Hill," Catonsville, Md.

White, Mr. and Mrs. Julian LeRoy (née Beylard),
Of 2400 W. North Av. (Abroad.)
White, Miss Nannie W., The Arundel.
White, Mr. John C., The Arundel.

White, Mrs. J. Charles, The Lenox, 1523 L St. N. W., Washington, D. C.

White, Mr. and Mrs. Alex. Robinson,
"Glenhurst," St. Denis P. O., Baltimore Co., Md.
White, Miss Mary, "Glenhurst," St. Denis P. O., Baltimore Co., Md.

White, Mr. and Mrs. Stevenson, Ellicott City, Md.

White, Mrs. Charles Ridgely (née Cary), Sherwood, Rider P. O., Md.

White, Miss Cornelia, Cor. Madison Av. and Dolphin St.

White, Mr. and Mrs. George L., Reisterstown, Md.

White, Mr. and Mrs. Edward Lucas (née Gerry), 1223 Mt. Royal Av.

White, Miss Ellen Douglas, 1401 Linden Av.

White, Dr. and Mrs. Walter W. (née Leonore G. Doyle),
Broadway and Chase St.
Whitehead, Mrs. Joseph Boykin, The Severn.
Whitehead, Miss Carrie Lee, The Severn.

Whitehead, Dr. and Mrs. John Boswell, Jr. (née Mary Ellen Colston),
1016 St. Paul St.
Whiteley, Mr. William S., "Vineyard," Gilmor Lane and 29th St.
Whiteley, Miss Annie Holmes, "Vineyard," Gilmor Lane and 29th St.
Whiteley, Mr. Albert, "Vineyard," Gilmor Lane and 29th St.

Whiteley, Mr. and Mrs. J. Holmes, 1008 N. Charles St.

Whiteley, Mr. and Mrs. Jas. Gustavus (née Stone), 223 W. Lanvale St.

Whiteley, Mr. and Mrs. Benjamin, 533 Westminster Av., Elizabeth, N. J.

Whiteley, Mrs. Benjamin, "Tanglewood," Catonsville, Md.
Whiteley, Miss Elizabeth C., "Herndon," Catonsville, Md.
Whiteley, Mr. B. Albert, Catonsville, Md.
Whiteley, Miss Emma R., "Herndon," Catonsville, Md.
Whiteley, Mrs. Rebecca E., "Markland," Catonsville, Md.

Whiteley, Mr. and Mrs. Seth H., ...

Whiteley, Mr. and Mrs. Stockett Mathews (née Hester A. Hopkins), Moylan, Pa.

Whitelock, Mrs. William, "Wildwood," Mt. Washington P. O., Md.
Whitelock, Miss Susan, "Wildwood," Mt. Washington P. O., Md.

Whitelock, Mr. and Mrs. George, 29 E. Mt. Vernon Pl.
Whitelock, Miss Roberta Clarkson, 29 E. Mt. Vernon Pl.

Whitelock, Mr. and Mrs. Wm. Wallace, 758 West End Av., New York City.

Whiting, Mr. and Mrs. Clarence C., Earl Court.
Whiting, Miss Agnes Gordon, Earl Court.
(Catonsville, Md.)

Whiting, Mr. and Mrs. G. W. C. (née Nathalie Contee Thomas), 112 E. Preston St.

Whiting, Mr. and Mrs. George Armistead (née Butler), Earl Court.
("Maycroft," Relay, Md.)

Whiting, Miss Julia B., 317 Dolphin St.
Whiting, Miss Nina Carlyle, 317 Dolphin St.
Whiting, Miss Maud Neville, 317 Dolphin St.

Whiting, Mrs. Neville, Virginia.

Whiting, Dr. and Mrs. Henry A., 33 W. Mt. Royal Av.
Whiting, Dr. Edith, 33 W. Mt. Royal Av.

Whitman, Mr. Francis S., 3100 Clifton Av., Walbrook.
Whitman, Mr. Horace S., 3100 Clifton Av., Walbrook.

Whitman, Mr. and Mrs. Ezra B. (née Glenn), 2432 N. Charles St.

Whitman, Mr. and Mrs. Eben Edmond (née Jane W. Harvey), 150 E. 38th St., New York City.

Whitman, Mrs. W. W., 1410 Linden Av.

Whitney, Mr. and Mrs. Joseph Cushing, 58 W. Biddle St.
(Stevenson, Md.)

Whitney, Miss Florence W., 216 W. Madison St.

Whitney, Mrs. Joseph, Shirley, Station E, Baltimore.

Whitridge, Dr. William, 829 N. Charles St.

Whitridge, Mr. and Mrs. Morris (née Mackenzie), 1203 Cathedral St.

Whitridge, Mr. William, 18 W. Read St.

Whitridge, Mr. and Mrs. John (née Edith Byrd Jackson), 1216 N. Charles St.

Whitridge, Dr. and Mrs. Andrew H. (née Gary), 840 Park Av.

Whitridge, Mr. and Mrs. William H., 604 Cathedral St.
Whitridge, Miss, 604 Cathedral St.
("Glencairn," Stevenson P. O., Md.)

Whitridge, Mr. and Mrs. Horatio L. (née Matilda B. Emory), Stevenson, Md.

Whitridge, Dr. and Mrs. Roland B. (née Devries), 1008 Belvidere Ter.

Whitridge, Mr. and Mrs. Thomas (née Bowie), 14 W. Madison St.
Whitridge, Mr. Thomas, Jr., 14 W. Madison St.

Whittingham, Mr. and Mrs. Herbert, The Westover.

Whyte, Mr. and Mrs. Wm. Pinkney, Jr. (née Herbert), Ruxton, Balto. Co., Md.

Whyte, Mr. Charles Gilmor, Ruxton, Md.

Whyte, Mr. and Mrs. Clymer, 201 Ridgewood Road, Roland Park.

Whyte, Mr. and Mrs. Joseph (née Miller), 700 Cathedral St.
Whyte, Miss, 700 Cathedral St.
Whyte, Miss Louisa Hollingsworth, 700 Cathedral St.

Wickes, Ex-Judge and Mrs. Pere L., 920 St. Paul St.
Wickes, Miss Katharine B., 920 St. Paul St.
Wickes, Miss Henrietta E., 920 St. Paul St.
Wickes, Mr. B. Chambers, 920 St. Paul St.
("Longwood," Jamestown.)

Wickes, Mr. and Mrs. Joseph L. (née Ethlinde Page), 1419 Park Av.

Wickes, Mr. and Mrs. Walter F. (née Catherine Young), Washington Apartments.

Wickes, Mr. and Mrs. Pere L., Jr. (née Anna Clara Boal), Sinclair Ter., 920 Sheridan Road S., Highland Park, Ill.

Wickes, Dr. and Mrs. Henry W., New Orleans.

Wight, Mrs. Charles C., 2519 Madison Av.
Wight, Miss Mary C., 2519 Madison Av.
Wight, Miss Fauntleroy C., 2519 Madison Av.

Wight, Mr. and Mrs. John Hyatt (née Etta Hayes), 909 N. Charles St.
Wight, Miss Margaret A., 909 N. Charles St.
("Wildwood," Garrison, Md.)

Wight, Mr. Edward Hyatt, Princeton, N. J.

Wight, Mr. and Mrs. Frank Loney (née Gladys M. Watts), The St. Paul.
Wight, Mr. and Mrs. William D., 14 E. Preston St.

Wight, Mr. and Mrs. W. H., "Kinloch," Cockeysville, Md.
Wight, Mr. and Mrs. Robert Dunlop, "Kinloch," Cockeysville, Md.

Wight, Mr. and Mrs. C. S., 1227 N. Charles St.
Wight, Miss Anna M., 1227 N. Charles St.
Wight, Mr. Earle C., 1227 N. Charles St.
("Bonnie Blink," Cockeysville, Md.)

Wilcox, Mr. and Mrs. Henry Buckley (née Wirt), 52 W. Biddle St.

Wild, Mr. and Mrs. Michael Bertram (née Elise Steuart Moritz), 928 Cathedral St.

Wilkin, Mrs. Julia Belle, 704 Cathedral St.
Wilkin, Miss Louise W., 704 Cathedral St.

Wilkens, Mrs. William, 2240 Eutaw Pl.

Wilkins, Mr. and Mrs. George C., Hamilton Court, West Philadelphia, Pa.

Wilkins, Mr. and Mrs. Henry Blackstone (née Howell), 8 Rue Eugène Labiche, Paris, France.

Wilkins, Mr. and Mrs. F. G., Parkton, Md.

Wilkins, Mrs. Joseph, 213 W. Lanvale St.

Wilkins, Miss Anne C., 1000 N. Charles St.

Willett, Mrs. John C., 1722 N. Charles St.
Willett, Miss Ludlow Carroll, 1722 N. Charles St.

Willey, Dr. and Mrs. Waitman Thomas (née Elsie M. Powell), 2129 St. Paul St.

Willey, Mr. and Mrs. Day Allen, 154 Wilson St.

Williams, Miss Rebecca D., 1432 Park Av.
Williams, Miss Maria D., 1432 Park Av.
Williams, Miss Emma J. D., 1432 Park Av.

Williams, Mr. and Mrs. Wm. S. G., Europe.

Williams, Miss Susan May, ...
Bradenbaugh, Mrs. Sidney E. Williams, ...
("Rangers' Lodge," Harford Co., Md.)

Williams, Miss Elizabeth Hawkins, 812 St. Paul St. (for the winter).

Williams, Mrs. John H., 111 E. 73d St., New York City.
Williams, Miss Rebecca W., 111 E. 73d St., New York City.
Williams, Miss Betsey Dorsey, 111 E. 73d St., New York City.
Williams, Mr. John H., 111 E. 73d St., New York City.

Williams, Mr. and Mrs. Benjamin D., 1521 Park Av.

Williams, Mr. and Mrs. James Cooke, Eleanor, Fla.
Williams, Miss Eleanor Addison, Eleanor, Fla.
Williams, Mr. James C., Jr., Eleanor, Fla.

Williams, Mr. John H., Calumet Club, New York.

Williams, Mr. N. R., Ellicott City, Md.
Williams, Mr. Dorsey McC., Ellicott City, Md.

Williams, Mrs. James W., Elk Ridge P. O., Baltimore Co., Md.

Williams, Mr. and Mrs. Joseph H., ...

Williams, Mrs. J. Savage, 42 W. Biddle St.
Williams, Miss Lucy W., 42 W. Biddle St.
Williams, Miss Elizabeth H., 42 W. Biddle St.

Williams, Mrs. E. Calvin, 1307 St. Paul St.
Williams, Miss Adelaide, 1307 St. Paul St.
Williams, Mr. R. O. C., 1307 St. Paul St.
Williams, Miss Corinne, 1307 St. Paul St.

Williams, Mr. and Mrs. Ernault H., 814 St. Paul St.

Williams, Mr. G. Harlan, 1428 Park Av.
Williams, Miss Carrie H., 1428 Park Av.
Williams, Mr. Howard T., 1428 Park Av.

Williams, Mr. and Mrs. Henry, 407 W. Lanvale St.
Williams, Mr. Mason L. W., 407 W. Lanvale St.
Williams, Miss Elizabeth Chew, 407 W. Lanvale St.
Williams, Miss Matilda W., 407 W. Lanvale St.
Williams, Mr. Henry, Jr., 407 W. Lanvale St.
Williams, Mr. George Weems, 407 W. Lanvale St.
Williams, Mr. John H. C., 407 W. Lanvale St.

Williams, The Misses, 712 St. Paul St.

Williams, Mr. R. Gordon, 1016 N. Calvert St.
Williams, Mr. Henry Winslow, 1016 N. Calvert St.

Williams, Mr. and Mrs. N. Winslow (née Anne Foster), 2 E. Biddle St.

Williams, Mr. Frederick R., Bel Air, Harford Co.

Williams, Miss Elizabeth Otis, Europe.

Williams, Mrs. Samuel Otis, 1707 Linden Av.

Williams, Mrs. Nath. Felton, ...

Williams, Mr. and Mrs. John Witherspoon, 227 W. Preston St.
Williams, Mr. George, 227 W. Preston St.
("Grey Lodge," Pikesville, Md.)

Williams, Miss Susan, "The Hermitage," Centreville, Md.
("Hattura," Biarritz [B. P.], France.)

Williams, Dr. and Mrs. J. Whitridge, 1128 Cathedral St.

Williams, Mrs. Dudley (née Mary Isabelle Jones), Belvedere Hotel.

Williams, Dr. Dudley, Address, Baltimore Club.

Williams, Dr. and Mrs. William Whitridge (née Louise Stevens Dennie), Boston, Mass.

Williams, Mrs. Phoebe B., 1100 N. Charles St.

Williams, Miss Louisa Stewart, 6 E. 47th St., New York.

Williams, Mr. and Mrs. T. J. C., 1726 N. Calvert St.
Williams, Miss Anne Elizabeth Chew, 1726 N. Calvert St.

Williams, Mr. and Mrs. Richard Claggett, 204 E. Preston St.

Williams, Mr. Theodore R., Bel Air, Md.

Williams, Mrs. Frederick, ...

Williams, Mrs. John H. C., 2126 Oak St.
Williams, Mr. Henry Howard, 2126 Oak St.
Williams, Mr. John H. C., Jr., 2126 Oak St.

Williams, Mr. and Mrs. James W., Lystra Springs, Rogers Station, Md.

Williams, Mr. and Mrs. W. Berkley (née Steele), Edgevale and Beechdale Avs., Roland Park.

Williams, Mr. and Mrs. Robert Lancaster (née Rebekah G. Watkins), 1202 St. Paul St.

Williams, Capt. and Mrs. Richard, U. S. M. C. (née Agnus Maude Miller), ...

Williams, Miss Nellie C., 2620 N. Charles St.

✓Williams, Mrs. George Huntington, 803 Cathedral St.

Williams, Mr. Robert W., Harvard University.

Williamson, Mrs. L. Tiernan, 902 St. Paul St.
Williamson, Miss Selby, 902 St. Paul St.

Williamson, Mrs. T. W., The Arundel.

Williamson, Mr. and Mrs. T. Wilson (née Elizabeth Pierce), 1323 N. Calvert St.

Williar, Mr. and Mrs. John A., 1004 Mosher St.
Williar, Mr. J. A., Jr., 1004 Mosher St.

Williar, Miss, The Washington Apts.

Willoughby, Mrs. Joseph S., 1415 Mt. Royal Av.
Willoughby, Miss Mary Nondas, 1415 Mt. Royal Av.
Willoughby, Mr. Joseph S., 1415 Mt. Royal Av.

Wilmer, Mr. Joseph, Rapidan, Va.

Wilmer, Miss Mary Condit, 2321 Maryland Av.
✓Wilmer, Mr. John W., 2321 Maryland Av.

Wilson, Miss Elizabeth, Ellicott City, Md.

Wilson, Miss Eleanora G., 1524 Linden Av.
Wilson, Miss Grace R., 1524 Linden Av.

Wilson, Mr. and Mrs. J. Appleton (née Wade), 1013 St. Paul St.
Wilson, Miss Adelaide Stansbury, 1013 St. Paul St.
Wilson, Miss Virginia Appleton, 1013 St. Paul St.
("Oakley," Blue Ridge Summit, Pa.)
Wilson, Miss Sarah, 20 E. Lanvale St.

Wilson, Mr. Joseph, New York City.

Wilson, Mrs. Henry P. C., 822 Park Av.

Wilson, Mrs. John B., 1604 St. Paul St.

Wilson, Mrs. C. Webster, 133 W. Mt. Royal Av.

Wilson, Dr. and Mrs. Gordon (née Elizabeth P. Elliott), 1318 N. Charles St.

Wilson, Mr. and Mrs. James W., 505 Park Av.
Wilson, Mr. James T., 505 Park Av.

Wilson, Mrs. William, 827 N. Charles St.

Wilson, Dr. and Mrs. Robert T., 820 Park Av.

Wilson, Mr. and Mrs. William Bowly, 1228 N. Charles St.
Wilson, Miss Ella Chapman, 1228 N. Charles St.
Wilson, Mr. Melville, 1228 N. Charles St.
("Glen Alpine," Catonsville.)
Wilson, Mr. Harry R., ...

Wilson, Mrs. William Thomas, 1129 St. Paul St.

Wilson, Mr. and Mrs. John Sawyer, New York City.

Wilson, Mr. and Mrs. John Sawyer, Jr. (née Stella Middleton), 825 Park Av.
(Stevenson, Md.)

Wilson, Mr. and Mrs. Dallett Hemphill (née Lila L. Bradbury), 115 E. Eager St.

Wilson, Mr. and Mrs. Henry Merryman (née Mary Archer Turner), ...

Wilson, Mr. and Mrs. Edward Chambers, "Gaywood," Bellona Av., Govans, Md.
Wilson, Miss Juliet Chambers, "Gaywood," Bellona Av., Govans, Md.

Wilson, Mr. and Mrs. Edward C., 1925 Park Av.

Wilson, Mr. and Mrs. William Hutton, 1023 N. Calvert St.

Wilson, Mrs. Richard C., 221 E. Biddle St.
Wilson, Mr. Samuel Burns, 221 E. Biddle St.

Wilson, Mrs. John Glover, "Tree Tops," Stevenson, Md.

Wilson, Mr. and Mrs. Samuel Blake (née Lansdowne), 1526 Park Av.
Wilson, Miss Mary Lansdowne, 1526 Park Av.

Wilson, Mrs. Cora Mason, The Albion.

Wilson, Mrs. Joseph A., 134 W. Lanvale St.

Wilson, Dr. and Mrs. Louis N., 1136 W. North Av

Wilson, Mr. and Mrs. Louis Senft, The Cathedral Apartments.

Wilson, Mr. and Mrs. Victor (née Gertrude Lee Unduch), ...

Willson, Mr. William Buckler, 6 E. Biddle St.
Willson, Miss Dorothy Tyson, 6 E. Biddle St.

Willson, Mrs. Mabel Dent, Gallup, New Mexico.
Willson, Dr. Horace Guion, Gallup, New Mexico.

Winans, Mr. Ross, 1217 St. Paul St.

Winchester, Mr. William, The Montreal.

Winchester, Mrs. J. Marshall, 1421 Linden Av.
Winchester, Miss Maria, 1421 Linden Av.

Winchester, Mr. Sydney, Wilmington, Del.

Winchester, Mrs. Maud Tarlton, 20 Kent St., St. Paul Minn.

Winchester, Mr. and Mrs. H. Carroll (née Fannie A. Hosmer), ...

Winchester, Mr. Henry Carroll, Jr., ...

Winchester, Mr. Frederick G., Absent.

Winder, Mr. and Mrs. Richard B., 419 N. Charles St.

Winder, Mr. and Mrs. Edward Lloyd, 3 W. Biddle St.
Winder, Miss, 3 W. Biddle St.
Winder, Miss Mary Parker, 3 W. Biddle St.
Winder, Mrs. Charles S., 3 W. Biddle St.

Winder, Mr. and Mrs. Charles S. (née Corinne H. Pope), 9 E. Eager St.

Winder, Dr. and Mrs. R. Bayly, 244 W. Lanvale St.

Winn, Miss Mary, The Sherwood, Monument St.

Winn, Miss Annah, 219½ E. North Av.

Winslow, Mrs. Caleb, 514 Woodlawn Road, Roland Park.
Winslow, Miss, 514 Woodlawn Road, Roland Park.

Winslow, Dr. and Mrs. John Randolph, "Wyncote Lodge," Roland Park.

Winslow, Dr. and Mrs. Randolph, 1900 Mt. Royal Ter.
Winslow, Mr. and Mrs. John Leiper, 1900 Mt. Royal Ter.
Winslow, Mr. Caleb, 1900 Mt. Royal Ter.
Winslow, Dr. Fitz-Randolph, 1900 Mt. Royal Ter.
Winslow, Miss Eliza L., 1900 Mt. Royal Ter.
Winslow, Miss Jean P., 1900 Mt. Royal Ter.
Winslow, Miss Mary Fayssoux, 1900 Mt. Royal Ter.

Winslow, Mr. and Mrs. Edwards Fayssoux, 2420 Callow Av.

Winslow, Dr. and Mrs. Nathan, 3112 W. North Av.

Winter, Mr. and Mrs. Irvah Lester (née Rebecca Fenton Clark), Hubbard Park, Cambridge, Mass

Winthrop, Mr. and Mrs. Greenville Bayard, 175 W. 87th St., New York.

Wirgman, Mr. and Mrs. George Hollins (née Essie Jackson), "Wirgman's-on-the-Hill," Romney, W. Va.

Wise, Mrs. Frederick May, 100 Roland Av., Roland Park.
Wise, Miss Julia, 100 Roland Av., Roland Park.

Wise, Mr. Henry A., 11 W. Mulberry St.

Wise, Dr. Edward M., 706 N. Howard St.

Witherspoon, Mr. and Mrs. Leslie (née Eleanore J. Howison), 52 Walton Pl., Chicago, Ill.

Wolff, Mr. and Mrs. Oscar, Garrison P. O., Md.

Wolff, Mr. Frederick W., 1408 Harlem Av.
Wolff, Mrs. S., 1408 Harlem Av.

Womble, Mr. and Mrs. Pembroke Mitchell, 111 W. Monument St.

Wood, Mrs. Joseph P., 1429 Park Av.
Wood, Miss Margaret Potter, 1429 Park Av.

Wood, Mr. and Mrs. Robt. W., 815 St. Paul St.

Wood, Mr. and Mrs. William Bell (née Mary Watkins), ...

Wood, Mrs. Rufus K., 704 B St., Sparrows Point.

Wood, Mrs. P. Bryson, The Mt. Royal.
Wood, Miss Rose, The Mt. Royal.

Wood, Mrs. George W., 1512 Park Av.
Wood, Miss Viola A., 1512 Park Av.
Wood, Miss, 1512 Park Av.

Wood, Mr. Morgan I., New York City.

Wood, Mr. and Mrs. Henry (née Clotilde von Kretschman), 109 W. North Av.

Wood, Mr. and Mrs. Frederick W., Fifth Av., Park Heights.
Wood, Miss Dorothy, Fifth Av., Park Heights.
Wood, Miss Elizabeth, Fifth Av., Park Heights.
Wood, Miss Helen, Fifth Av., Park Heights.

Wood, Mr. Fred B., 43 N. 50th St., Philadelphia, Pa.

Wood, Miss Ida, 2038 Spring Garden St., Philadelphia, Pa.

Woodall, Mr. and Mrs. Edward, "Walton," Royal Oak, Talbot Co., Md.

Woodruff, Mr. and Mrs. George C., South St., Litchfield, Conn.

Woodruff, Dr. and Mrs. Charles S., 823 Hamilton Ter.

Woods, Mr. and Mrs. Daniel C., The Preston, E. Preston St.

Woods, Dr. and Mrs. Hiram, Jr., 842 Park Av.
Woods, Miss Mary Rebekah, 842 Park Av.
Woods, Mr. Alan Churchill, 842 Park Av.

Woods, Mrs. Katharine, ...

Woods, Miss Lucy C., 219 W. Lafayette Av.
Woods, Miss Ethel S., 219 W. Lafayette Av.

Woods, Mrs. Charles F., Sherwood, Md., Rider P. O.
Woods, Miss Eliza McCalmont, Sherwood, Md., Rider P. O.

Woods, Mr. and Mrs. Alexander C., Lutherville, Md.

Woods, Dr. Charles F., Lehigh Uni., Bethlehem, Pa.

Woods, Mr. and Mrs. Frank, 2113 St. Paul St.

Woods, Mr. Laurence H., Santa Clara, Cuba.

Woodside, Mr. Charles, 46 W. Biddle St.

Woodside, Mr. James S., 1020 S. Paul St.

Woodside, Mr. F. P., 117 W. Lanvale St.

Woodville, Miss Elizabeth, Temporarily—"The Hermitage," Centreville, Md.
("Hattura," Biarritz [B. P.], France.)

Woodward, Mr. and Mrs. Richard Henley (née Margaret Stewart),
1307 John St.

Woodward, Mrs. Mary Johnson, 1406 Park Av.
Woodward, Miss Daisy, 1406 Park Av.

Woodward, Miss, 2517 N. Charles St.

Woodward, Miss Mary, Walbrook Av. and 13th St., Walbrook.

Woodyear, Mr. and Mrs. William E., 2014 Maryland Av.

Woodyear, Mrs. William Edward, 4 W. 20th St.
Woodyear, Miss Elizabeth Yellott, 4 W. 20th St.

Woolridge, Mrs. Robt. A., 1709 Park Av.
Woolridge, The Misses, 1709 Park Av.

Wootton, Mrs. Elsie Contee, 1407 Linden Av.
Wootton, Miss Mary M., 1407 Linden Av.

Worthington, Mrs. William Cooke, 1113 N. Charles St.
Worthington, Mr. Richard H., 1113 N. Charles St.

Worthington, Mr. and Mrs. Frank H. (née Mary T. Yellott),
.....

Worthington, Mrs. M. G., 11 Grosvenor Road, Westminster, S. W. London.

Worthington, Dr. and Mrs. J. Kent (née Mary W. Spencer),
1213 N. Calvert St.

Worthington, Mr. and Mrs. George, 121 W. Lanvale St.
Worthington, Mr. Daniel Murray, 121 W. Lanvale St.
Worthington, Mr. Addison Foard, 121 W. Lanvale St.
(Lawyer's Hill, Relay Station, Md.)

Worthington, Miss Helen McLean, 1432 John St.
Worthington, Miss M. Alice, 1432 John St.

Worthington, Mr. Ellicott H., ...

Worthington, Mr. and Mrs. Hall (née Dorothy Smull), Wilmington, Del.

Wrenshall, Mr. and Mrs. John C., 1037 N. Calvert St.

Wrenshall, Mr. and Mrs. John C., Jr. (née Mason).
103 Locust St., Harrisburg, Pa.

Wright, Mr. and Mrs. Clinton A., 1602 Park Av

Wright, Mr. and Mrs. Robert Clinton (née Sallie Howard Murdoch),
Haverford, Pa

Wright, Miss Elsie C., 126 W. Lafayette Av.

Wright, Judge and Mrs. D. Giraud, 142 W. Lanvale St.

Wright, Mr. and Mrs. W. H. DeCourcy (née Eyre), 1413 Park Av.

Wright, Mr. R. Alexander, Elkton, Md.

Wright, Miss Alma M., The Severn.

Wroth, Rev. and Mrs. Peregrine, 215 E. Preston St.
Wroth, Mr. Lawrence C., 215 E. Preston St.

Wroth, Dr. Peregrine, Jr., Union Protestant Infirmary.

Wyatt, Mr. and Mrs. Charles Handfield, Jr. (neé Meta V. N. Hutton),
211 E. Biddle St.

Wyatt, Mr. J. B. Noel, 5 Club Road, Roland Park.

Wyatt, Miss Marion B., "Inwood," Lutherville, Md.

Wyatt, Mr. and Mrs. William E., Gwynnbrook, Md.

Wyatt, Miss Mary L., 17 Rue Delambre, Paris, France.

Wyeth, Mr. Charles M., 8 W. Hamilton St.
Wyeth, Mr. Nathaniel J., 8 W. Hamilton St.

Wylie, Mrs. Robert M., 818 Park Av.
Wylie, Mr. Douglas M., 818 Park Av.

Wylie, Mrs. Wm. A., 817 St. Paul St.
Wylie, Miss Mary Montgomery, 817 St. Paul St.
Wylie, Mr. Wm. Bruce, 817 St. Paul St.
Wylie, Miss Nina Campbell, 817 St. Paul St.

Wysham, Mr. and Mrs. George F., The Albion.

Y

Yearley, Miss Louisa V., Catonsville, Md.
Yearley, Miss Mary, Catonsville, Md.
Yearley, Miss Mary Louisa, Catonsville, Md.

Yearley, Mr. and Mrs. Thomas B. C., 1319 N. Charles St.
Yearley, Miss Marie, 1319 N. Charles St.

Yeaton, Mr. and Mrs. J. Southgate (née Ridgely), 2019 Maryland Av.
Yeaton, Miss Margaret Howard, 2019 Maryland Av.

Young, Mr. and Mrs. Edwin Bennett (née Leftwich), 2005 N. Charles St.

Young, Mr. and Mrs. Louis F., The Arundel.

Young, Mrs. Alexander, 301 Dolphin St.
Young, Miss Rosalie O., 301 Dolphin St.

Young, Mr. and Mrs. Philip Fendall, 2219 Locust St., Philadelphia, Pa.

Young, Dr. and Mrs. Hugh Hampton (née Colston), 707 St. Paul St.
Young, Mrs. William H., 707 St. Paul St.

Young, Capt. and Mrs. Frederic A. (née Gertrude Orendorf), 110 E. Madison St.

Young, Dr. and Mrs. Andrew (née Charlotte S. Murdoch), Shensi, China.

Z

Zell, Mr. and Mrs. Arthur Stanley, 209 Goodwood Gardens, Roland Park.

Zell, Mr. and Mrs. Oliver Carroll, 1022 N. Calvert St.
Zell, Miss Gertrude Carroll, 1022 N. Calvert St.
Zell, Mr. Oliver Carroll, Jr., 1022 N. Calvert St.

Zell, Mr. George A., The Stafford.

Zell, Mr. and Mrs. George Leeds, 812 St. Paul St.

Zell, Lieut. and Mrs. Edward M. (née Mary Priscilla Williams), U. S. A., 1726 N. Calvert St.

Zollinger, Miss Mary G., 1808 St. Paul St.

Calvert School

INCORPORATED

10 W. CHASE STREET, BALTIMORE

SIX ELEMENTARY GRADES

AND GERMAN KINDERGARTEN

FOR BOYS AND GIRLS

V. M. HILLYER, A. B. (HARVARD), HEAD MASTER.

FRIENDS SCHOOL

EDWARD C. WILSON, Principal
ELI M. LAMB, Asso. Principal

PARK PLACE

Features:

- Thorough Teaching and Supervised Study, Silent study rooms.
- Only boys and girls of good character received.
- Entirely separate—High School, Intermediate, Primary and Kindergarten Departments.
- Preparation for College and for Business.
- Class numbers strictly limited.
- Each student examined twice annually by Physical Instructor and the School Physician.
- Superior Athletic Fields.
- Heating apparatus, plan of ventilation, hygienic arrangements of the most approved sort.
- Physical Ideal—"A Sound Mind in a Sound Body."
- Hot and Cold Lunches provided.

New Swimming Pool, 50X22 ft. New Gymnasium, 90X33 ft. 45 ft. above ground leve

TWENTY-FIVE TRAINED TEACHERS

THE

BRYN MAWR SCHOOL

FOR GIRLS

MISS EDITH HAMILTON, M. A. Bryn Mawr College, Head Mistress

PRIMARY DEPARTMENT

MISS FRANCES KARR, HEAD MISTRESS

25th YEAR

CORNER CATHEDRAL & PRESTON STREETS

The Jefferson School for Boys

714 ST. PAUL ST., COR. MADISON ST.

WILLIAM TAPPAN, PRINCIPAL.

A SCHOOL THAT EMPHASIZES THE ESSENTIALS AND AIMS TO GIVE A SOUND AND THOROUGH TRAINING.

PRIMARY AND UPPER DEPARTMENTS, PROVIDING FOR BOYS OF ALL AGES.

CATALOGUE OR INFORMATION MAY BE OBTAINED AT THE SCHOOL OR BY ADDRESSING THE PRINCIPAL.

C. & P. TELEPHONE. MT. VERNON 4690.

EDGEWORTH BOARDING AND DAY SCHOOL
FOR GIRLS.

122 & 124 W. FRANKLIN STREET, BALTIMORE, MD.

Pupils Prepared for College. Regular or Elective Course of Study.
Thorough Instruction in Music and Art.

MRS. H. P. LEFEBVRE, Principal. MISS E. D. HUNTLEY, Associate Principal

---

Artistic
Manicuring
Shampooing

Hair Dressing in the latest style
Undulation Marcel Wave by experts
Scientific Scalp and Facial Treatments

Tonics and Toilet
Articles, Combs,
Brushes, etc.

ESTABLISHED
1859

J. HANEY

IMPORTER **HUMAN HAIR GOODS** MANUFACTURER

205 N. LIBERTY ST.
NEAR LEXINGTON

BALTIMORE, MD.

WIGS, BRAIDS, CURLS, ETC.

FINE VENTILATED WORK A SPECIALTY

VARIETY STORE

We want you to know our goods as we do. When purchasing Candies, Stationery, Calendars, Pictures, Picture Frames, Photo Goods, Post Cards, Novelties, etc., and you wish the best at moderate prices, see us. So many nice things for such little money.

THE PLACE TO PURCHASE PRIZES FOR CARD PARTIES.

DON'T FAIL TO CALL ON US. ALL OUR GOODS ARE GUARANTEED.

YOU GET QUALITY HERE

XMAS STORE **VARIETY STORE** 221 NORTH HOWARD STREET

STREET DIRECTORY

OF

Baltimore Society Visiting List

1910

EAST BIDDLE STREET.

2 Mr. and Mrs. N. Winslow Williams.
4 Mr. and Mrs. R. Manson Smith.
4 Miss Olive Cushing Smith.
5 Mrs. Joseph Lewis Long.
5 Miss Bessie W. Long.
6 Mr. William Buckler Willson.
6 Miss Dorothy T. Willson.
6 Mr. and Mrs. Henry Patterson.
7 Mr. James C. Spence.
7 Miss Charlotte C. Spence.
8 Mr. and Mrs. Shirley Carter.
9 Dr. and Mrs. John S. Fischer.
9 Miss C. Fischer.
10 Mr. and Mrs. Richard B. Post.
10 Miss Post.
10 Mr. A. H. S. Post.
16 Mrs. Benj. C. Barroll.
16 Mrs. Joel Rathbone Ransom.
16 Miss Virginia Sanford Ransom.
104 Miss Lillie Detrick.
104 Miss Katharine Detrick.
204 Miss Mary Rosalie Corner.
204 Mr. and Mrs. Solomon F. Corner.
204 Miss Elizabeth D. Corner.
206 Mr. and Mrs. F. Duane Du Barry.
208 Mr. and Mrs. Frank Atwater Ward.
209 Mr. and Mrs. John C. Taliaferro.
210 Mr. and Mrs. Julian Stuart Carter.
211 Mr. and Mrs. Charles Handfield Wyatt.
212 Mr. and Mrs. J. Freeman Rasin.
214 Mr. and Mrs. Wm. Paul Brown.
214 Miss Edna Brown.
214 Mr. Wm. Paul Brown, Jr.
215 Mr. and Mrs. W. Hall Harris, Jr.
216 Mr. and Mrs. Basil H. Snowden.
216 Miss Mary Bedford Snowden.
219 Mr. and Mrs. Eugene G. de Bullet.
220 Mr. and Mrs. Jack Quarles Hewlett Smith, Jr.
221 Mrs. Rich. C. Wilson.
221 Mr. Samuel B. Wilson.
223 Mr. and Mrs. Heyward E. Boyce.
223 Miss Sarah Fenner George.
225 Mr. and Mrs. Bernard Freeman.
225 Mr. Randall Stanley Freeman.

WEST BIDDLE STREET.

1 Mrs. Mary A. Gorter.
1 The Misses Gorter.
1 Dr. and Mrs. Nathan R. Gorter.
2 Mr. and Mrs. Benj. H. Brewster, Jr.
3 Mrs. Chas. T. Winder.
3 Mr. and Mrs. Edward Lloyd Winder.
3 Miss Winder.
3 Miss Mary Parker Winder.
4 Mr. and Mrs. J. Clarke Dulany.
5 Mr. and Mrs. Clarence Cottman.
7 Miss Agnus.
7 Gen'l and Mrs. Felix Agnus.
7 Mr. and Mrs. Oscar Leser.
9 Judge and Mrs. Henry D. Harlan.
9 Miss Helen Harlan.
11 Mrs. Joseph J. Turner.
11 The Misses Turner.
11 Mr. Thomas Lee Turner.
15 Mr. and Mrs. T. West Claggett.
15 Mr. L. B. Keene Claggett.
17 Mrs. Wilbur Taylor Helm.
17 Mr. Wilbur T. Helm, Jr.
19 Dr. and Mrs. Thomas R. Brown.
22 Mrs. George Earp.
22 Miss Earp.
24 General Stewart Brown.
24 Miss Susan W. Allen.

WEST BIDDLE STREET

26 Dr. and Mrs. Cary B. Gamble, Jr.
28 Mrs. Charles H. Rhett.
29 Miss Charlotte de M. Thompson.
29 Mr. Henry F. Thompson.
30 Mr. J. Nicholson Harris.
30 Mr. Alexander F. Murdoch.
30 Miss Susan T. Murdoch.
30 Mrs. Edward T. Norris.
30 Mr. Alexander Murdoch Norris.
30 Miss Isabel A. Swan.
32 Mr. and Mrs. John W. Marshall.
34 Mr. and Mrs. Geo. Somerville Jackson.
36 Mrs. Charles H. Tilghman.
36 The Misses Tilghman.
36 Mr. Richard Lloyd Tilghman.
38 Mr. and Mrs. Leonard M. Levering.
38 Miss Ober.
38 Miss Mary E. Hickok.
38 Miss Rebecca M. Hickok.
40 Mr. and Mrs. Martin Gillet Gill.
42 Mrs. J. Savage Williams.
42 Miss Lucy W. Williams.
42 Miss Elizabeth H. Williams.
44 Mrs. Mary R. Thomas Carroll.
44 Mr. Douglas Gordon Carroll.
48 Mr. and Mrs. George Blakistone.
50 Mr. and Mrs. Alexander Preston.
50 Mrs. William Wyatt Norris.
52 Mr. and Mrs. Henry Buckley Wilcox.
54 Miss Harriet Hinkley.
54 Miss Mary K. Hinkley.
54 Mr. John Hinkley.
56 Dr. and Mrs. George W. Dobbin.
58 Mr. and Mrs. Joseph C. Whitney.
58 Mr. Ryland C. Moore.
239 Mr. and Mrs. Harry W. Snowden.
239 Miss Esther R. Murdoch.
239 Mr. Thomas B. Sargent.
239 Mrs. King.
245 Miss Dora L. Murdoch.

BOLTON STREET.

1125 Miss Ida S. Brent.
1208 Mr. Basil Sollers.
1211 Mr. Ellis C. Hightman.
1211 Mrs. E. J. Hightman.
1216 Mrs. Henry Clay Dallam.
1216 Mr. Lucien Dallam.
1221 Misses Tinges.
1307 Mr. and Mrs. Wm. D. Lilly.
1308 Mrs. Thos. M. Dobbin.
1308 The Misses Dobbin.
1310 Mr. and Mrs. Armstead Moore Webb.
1312 Mr. and Mrs. Francis Edward Pegram.
1314 Rev. and Mrs. Alfred Rodman Hussey.
1316 Mr. and Mrs. Jas. Mercer Garnett.
1316 Mr. J. Mercer Garnett, Jr.
1318 Mr. William H. Fisher.
1318 Mr. Wm. H. Fisher, Jr.
1320 Miss Bessie Bainbridge.
1320 Miss Mary C. Bainbridge.
1325 Misses Smith.
1327 Mr. and Mrs. James Mifflin Coulter, Jr.
1331 Mr. and Mrs. James M. Coulter.
1331 The Messrs. Coulter.
1331 Mrs. Olivia Coulter Dawson.
1331 Miss Donald.
1335 Miss Elizabeth D. Crawford.
1335 Mr. and Mrs. William B. Phillips.
1402 The Misses Bond.
1408 Mr. and Mrs. F. Henry Boggs.
1408 Miss Edith F. Boggs.
1408 Mr. Fenton Boggs.
1409 Rev. and Mrs. William M. Dame.
1409 Rev. and Mrs. Wm. Page Dame.
1410 Mrs. W. F. Knox.
1410 Mrs. Edward L. Keyes.
1410 The Misses Knox.
1410 The Messrs. Knox.
1416 Mrs. Frank Fisher.
1416 The Messrs. Fisher.
1418 Mrs. John Hodges.
1418 Mrs. Eleanor G. Dugan.
1418 Miss Georgiana Williams Hodges.
1418 Mr. John Hodges.
1418 Miss Emily Hodges Forman.
1419 Mr. and Mrs. William Tappan.
1419 Mr. Benjamin Tappan.
1421 Mr. and Mrs. J. Norman Fenton.
1421 Miss Fenton.
1423 Mr. and Mrs. E. M. Sills.
1423 Mrs. E. Louis O'Donnell.
1423 Mr. E. H. O'Donnell.
1424 Mr. and Mrs. Seabury Davies.
1503 Mrs. Charles Frick.
1503 Miss Susan Carroll Poultney Frick.
1507 Dr. James H. Butler.
1507 Miss Mabel Butler.
1510 Mr. and Mrs. Wilson P. Heyward.
1510 The Misses Heyward.

BOLTON STREET.

1512 Mr. John Wilson Brown.
1512 Miss Elizabeth Brown.
1512 Miss Rosa Brown.
1512 Mr. and Mrs. Shellman B. Brown.
1513 Mr. and Mrs. Benj. Berry.
1514 Dr. and Mrs. Franklin P. Mall.
1517 Mr. and Mrs. James W. Hunter.
1517 Mr. and Mrs. Charles B. Brown.
1520 Mr. and Mrs. Daniel W. Hopper.
1521 Mr. and Mrs. Thos. W. Jenkins.
1523 The Misses Frick.
1526 Mr. and Mrs. Herbert Hooper.
1526 Miss Mary Bowen Hooper.
1526 Miss Margaret Hooper.
1530 Miss Annie O. Stuart.
1530 Mr. T. Keating Stuart.
1530 Mr. Wm. C. Pennington.
1600 Miss Isabel Mordecai.
1601 Col. and Mrs. Aubrey Pearre.
1601 Mr. Sifford Pearre.
1601 Mr. Aubrey Pearre, Jr.
1610 Mrs. Chas. Herbert Sadtler.
1611 Mrs. James M. Maslin.
1611 Mr. Frank N. Maslin.
1622 Mrs. George T. Sadtler.
1622 Miss Sadtler.
1624 Mr. and Mrs. Horace Slingluff.
1624 Mr. Horace Slingluff, Jr.
1703 Miss Kate A. Ranstead.
1713 Mr. Wm. F. Bevan.
1713 Miss Eleanor Leonard Bevan.
1713 Mr. Wm. F. Bevan, Jr.
1715 Mrs. Harry Courtney Shriver.
1734 Mr. and Mrs. Walden C. Nimmo.
2000 Mr. and Mrs. Edward M. Parrish.
2119 Mrs. Andrew Banks.
2119 The Misses Banks.

BREVARD STREET.

1104 Mr. John B. Magruder.
1104 Miss Sophia M. Mullikin.

NORTH BROADWAY.

Church Home and Infirmary:
Miss Margaret Elliott.
Miss Clara Goldsborough Holly-day.
Miss Elizabeth F. Magruder.

Johns Hopkins Hospital:
Dr. and Mrs. Henry M. Hurd.
Misses Hurd.
Dr. Ernest K. Cullen.
Dr. Chas. M. Remsen.

Corner Broadway and Chase Sts., Dr. and Mrs. Walter Walton White.
422 Mr. Philip B. Moss.
422 Mr. John H. Moss.
600 Mr. William Rich.
600 Dr. French S. Cary.

NORTH CALHOUN STREET.

11 Mrs. Henry Stockbridge.
11 Judge and Mrs. Henry Stock-bridge, Jr.
11 Mr. Henry Stockbridge 3d.
11 Mr. Enos S. Stockbridge.

CALLOW AVENUE.

2011 Miss Mary J. Tucker.
2117 Mr. and Mrs. Francis A. Lazenby.
2420 Mr. and Mrs. Edwards F. Wins-low.

NORTH CALVERT STREET.

701 Miss Annie R. Ramsay.
701 Mrs. Andrew B. Cross.
709 Mrs. Adele M. Orendorf.
715 Mr. and Mrs. James Alfred Conner.
729 Mr. J. V. McNeal.
804 Mr. Harry Snowden Stabler.
810 Mr. and Mrs. Charles McHenry Howard.
811 Mr. Wilberfoss G. Owst.
824 Miss M. Monmonier.
824 Miss D. Monmonier.
904 Miss Emily V. R. Appold.
904 Miss Bertha V. Appold.
904 Mr. Lemuel T. Appold.
904 Miss von Riesen.
907 Ensign and Mrs. Willis W. Brad-ley, Jr.
907 Mr. and Mrs. Henry Cox.
907 Misses Cox.
907 Mr. Douglas Janney Cox.

NORTH CALVERT STREET.

908 Mr. and Mrs. Wm. H. H. Anderson.
908 Mrs. Richard Morton.
908 Miss Morton.
908 Mr. Wm. Robert Morton.

909 Mrs. James D. Mason.
909 Mr. J. Dudley Mason.

910 Mrs. Robert Brown.
910 Miss Elizabeth G. Brown.

911 Mr. and Mrs. Joseph B. Kent.
911 Miss Elizabeth C. Kent.

912 Miss Ida Griffiss.

914 Mr. and Mrs. Wm. S. Myer.
914 Miss Eleanor T. Myer.

917 Mr. and Mrs. Wm. C. Page.
917 Miss Rosalie B. Page.

918 Mr. and Mrs. Cleveland Pratt Manning.
918 Mr. James Russell Manning.

919 Mrs. George H. Baer.
919 Mr. Robert F. Brent.

921 Miss Ella Green.
921 Miss Mary Musgrave.
921 Mr. Walter Musgrave.
921 Mr. William Musgrave.
921 Mr. Thomas H. Musgrave.

923 Mrs. Thomas Hedian.

925 Mr. and Mrs. Edwin J. Farber.
925 Mr. Brent Harrison Farber.
925 Miss Emily Mercer Peter.

926 Miss Sappington.
926 Mr. and Mrs. Matt S. Brenan.

927 Mr. and Mrs. William R. Cole.

932 Mr. and Mrs. Thos. R. Myer.

933 Miss Grace Wells.
933 Miss H. L. Wells.
933 Mrs. Wm. McShane.

934 Mrs. James H. Cator.

936 Mr. and Mrs. James Bond.
936 Miss Jane Lee Bond.
936 Mr. Carroll T. Bond.

937 Mr. and Mrs. M. A. Mullin.
937 Miss Elizabeth Lester Mullin.
937 Mr. Joseph C. Mullin.

938 Miss Poor.

939 Mrs. Wm. H. V. Smith.
939 Miss Mary J. Smith.
939 Miss Charlotte E. Smith.
939 Mr. Joseph J. Smith.

941 Miss Bertha Lucas.
941 Mr. William F. Lucas, Jr.
941 Mr. J. Carrell Lucas.

943 Mrs. Ella Porter Emery.
943 Mr. and Mrs. John Carter Legg, Jr.

BELVIDERE TERRACE.

1001 Mr. and Mrs. Wm. Keyser, Jr.

1002 Mr. and Mrs. Basil L. Gildersleeve.

1003 Mrs. S. M. Hamilton.
1003 The Misses Hamilton.
1003 Mr. T. Irving Adams.
1003 Mr. A. P. Adams.

1004 Mrs. Henry O. Haughton.
1004 Miss Louisa C. O. Haughton.
1004 Miss Maud M. Haughton.
1004 Mr. Hugh L. Haughton.
1004 Mr. John Alan Haughton.

1005 Mr. and Mrs. E. Bartlett Hayward.

1007 Mr. and Mrs. Otho E. Ridgely.
1007 Miss Ellen Francis Ridgely.
1007 Miss Lisa Ridgely.
1007 Miss Alice G. Ridgely.
1007 Mr. Charles R. Ridgely.
1007 Mr. Otho E. Ridgely, Jr.

1008 Dr. and Mrs. Roland B. Whitridge.

1011 Miss Mary Randolph McKim.
1011 Miss Margaret Telfair McKim.

1013 Mr. and Mrs. Wm. Tyler Gatchell.

1015 Mr. and Mrs. Thos. Goodwillie.
1015 Miss Mary C. Goodwillie.

1016 Mrs. Samuel K. Sanford.
1016 Mr. Henry W. Williams.
1016 Mr. R. Gordon Williams.

1017 Mr. and Mrs. Austin Gallagher.
1017 Mr. Winslow Pierce Gallagher.

1018 Mr. and Mrs. Henry Abert Orrick.
1018 Miss Louisa Wright Orrick.
1018 Mr. Johnson Orrick.

1019 Mr. and Mrs. Murray P. Brush.

1020 Mr. and Mrs. Douglas H. Duer.
1020 Miss Edith Duer.
1020 Mr. Leland B. Duer.

1021 Mr. and Mrs. Richard J. Capron

1022 Mr. and Mrs. Oliver Carroll Zell.
1022 Miss Gertrude Carroll Zell.
1022 Mr. Oliver Carroll Zell, Jr.

1023 Mr. and Mrs. Wm. Hutton Wilson.

1024 Mr. and Mrs. Yates Pennington.

1025 Miss Elisabeth L. Clark.
1025 Miss Louise M. Clark.

1026 Mr. and Mrs. John S. Gibbs, Jr.

1027 Mr. Edward H. Griffin.
1027 Miss Mary W. Griffin.

1028 Dr. A. Marshall Elliott.

1030 Mr. and Mrs. Eugene G. de Bullet.

1032 Mr. and Mrs. John H. O'Donovan.

1033 Mr. and Mrs. John J. Donaldson.
1033 Miss Miriam S. Donaldson.

1034 Mr. and Mrs. H. Arthur Stump.

1035 Dr. and Mrs. Lewellys Barker.

NORTH CALVERT STREET.

1037 Mr. and Mrs. John C. Wrenshall.
1037 Mrs. Wrenshall-Markland.
1038 Mr. and Mrs. G. Frank Baily.
1038 Messrs. Baily.
1040 Mrs. James Lynah.
1040 Mrs. E. Read Goodridge.
1042 Mr. and Mrs. C. Graham Archer.
1109 Mrs. William Keyser, Sr.
1109 Mr. and Mrs. Wm. M. Manly.
1112 Mrs. Edward Blake Bruce.
1112 Miss Katharine Baily Bruce.
1112 Miss Rosalind Bruce.
1112 Mr. Edward Skipwith Bruce.
1112 Mr. J. Marshall Hills Bruce.
1113 Mr. and Mrs. Wilson Miles Cary, Jr.
1114 Gen. and Mrs. Francis E. Waters.
1114 Miss Margaret Winans Waters.
1114 Miss Mary Hester Waters.
1114 Mr. Richard T. Waters.
1115 Mr. and Mrs. Philip Francis Lee.
1116 Mr. and Mrs. Louis Philip Eisenbrey, Jr.
1116 Miss Irene C. Eisenbrey.
1116 Miss Ella Devries Eisenbrey.
1117 Mrs. R. Goldsborough Keene.
1117 Mr. Lester Bresee.
1117 Miss Edna Bresee.
1119 Mr. and Mrs. Charles Ingram.
1121 Mrs. A. A. Bresee.
1121 Miss Mollie H. Hooper.
1122 Mr. and Mrs. Wallace P. Harvey.
1125 Mr. and Mrs. Calvin W. Hendrick.
1126 Mr. and Mrs. George Miltenberger Brown.
1129 Mrs. William Painter.
1129 Mr. Orrin C. Painter.
1130 Mr. and Mrs. Miles White, Jr.
1201 Mr. and Mrs. R. Brent Keyser.
1205 Mrs. John Henderson Stewart.
1206 Mrs. Sydney H. Forbes.
1206 Miss Jane Dawson Forbes.
1206 Mr. and Mrs. Theodore W. Forbes.
1207 Mrs. Alan Cole.
1208 Mr. and Mrs. George W. Slocum.
1209 Mr. and Mrs. S. Bevan Miller.
1209 Miss Elise Bevan Miller.
1209 Miss Allison J. Miller.
1209 Mr. Francis Morris Miller.
1210 Mrs. Andrew M. Reid.
1210 Mr. Howell Lewis Reid.
1211 Mr. and Mrs. William A. Boykin.
1211 Miss Mary Irwin Boykin.
1211 Mr. Wm. A. Boykin, Jr.
1212 Mr. and Mrs. Frank Gosnell.
1212 Miss Gosnell.
1212 Mr. Frank Gosnell, Jr .
1213 Mrs. Charles Gambrill.
1213 Mr. Lindsay Coleman Spencer.
1213 Miss Elizabeth Coleman Spencer.
1213 Mrs. M. Russell Thayer.
1213 Mr. Richard J. Hollingsworth, Jr.
1213 Dr. and Mrs. J. Kent Worthington.
1214 Mr. and Mrs. Wm. J. O'Brien, Jr.
1214 Miss Mary Claire O'Brien.
1215 Mr. and Mrs. John Richardson.
1218 Mr. and Mrs. John T. Hurst.
1218 Mrs. Henrietta G. Banks.
1219 Mr. and Mrs. Harry J. Matthews.
1221 Mr. and Mrs. Francis A. White.
1221 Miss Nancy P. Ellicott.
1222 Mr. and Mrs. Graffin Cook.
1223 Mr. and Mrs. Edward M. Vickery.
1223 Miss Mabel R. H. Vickery.
1223 The Messrs. Vickery.
1225 Mr. and Mrs. Rufus King Goodenow.
1225 Mr. Rufus King Goodenow, Jr.
1225 Miss Isabel F. Goodenow.
1226 Mr. and Mrs. H. Rowland Clapp.
1228 Dr. and Mrs. John Staige Davis.
1229 Mr. and Mrs. Richard W. Price.
1229 Miss Sara B. Price.
1230 Mr. and Mrs. Robert H. Smith.
1230 Miss Helen Alford Smith.
1300 Mr. and Mrs. Thomas A. Whelan.
1300 Miss Edith Whelan.
1300 Miss Alice M. Whelan.
1303 Mr. and Mrs. Benj. P. Moore.
1303 Miss Louise S. Low.
1305 Mr. and Mrs. Wm. W. McIntire.
1307 Dr. and Mrs. David M. R. Culbreth.
1309 Mr. and Mrs. Charles B. Penrose.
1311 Mr. and Mrs. Edw. C. Carrington, Jr.
1313 Judge and Mrs. Wm. Henry Brune.
1315 Mr. and Mrs. Adrian Hughes.
1315 Miss Marian A. Hughes.
1319 Mr. and Mrs. C. Columbus Shriver
1319 Miss America S. Payne.
1323 Mr. and Mrs. T. Wilson Williamson.
1609 Miss Virginia U. Stirling.
1609 Miss Elisabeth Stirling.
1609 Mr. J. Edward Stirling.
1609 Miss Nancy L. Stirling.
1614 Mrs. Charles McCann.
1614 Mr. Charles Andrew McCann.
1627 Mr. and Mrs. Arthur L. Jones.
1629 Miss Della Torre.
1629 Mr. Frank Della Torre.
1629 Miss Mary M. Post.

NORTH CALVERT STREET.

1637 Mr. and Mrs. A. Downing Clarke.
1637 Miss Ella B. Patterson.
1639 Dr. and Mrs. Wm. Royal Stokes.
1643 Mr. and Mrs. James B. Parran.
1701 Mr. and Mrs. John H. Baylies.
1701 The Misses Baylies.
1702 Dr. and Mrs. Frank Slingluff.
1702 The Messrs. Slingluff.
1703 Mrs. Henry Moale.
1703 Miss Moale.
1703 Mr. and Mrs. John Moale.
1704 Mr. and Mrs. Thomas A. Godey.
1704 Mr. Thomas R. Godey.
1708 Mrs. William J. Parran.
1708 Miss Elizabeth Parran.
1708 The Messrs. Parran.
1713 Miss Mary DeC. McClellan.
1716 Mr. and Mrs. George Gaither.
1716 Miss Fanny C. Gaither.
1722 Mr. and Mrs. Eugene L. Didier.
1722 Miss Angela de Bernabeu Didier.
1722 Miss Edith Northrop Didier.
1722 Miss Isabel Stewart Didier.
1722 Mr. and Mrs. R. Contee Rose.
1724 Mrs. N. Buchanan Meiere.
1724 Miss Meiere.
1724 Mr. T. McKean Meiere.
1724 Mrs. Mary B. Owen.
1724 The Messrs. Owen.
1726 Mr. and Mrs. T. J. C. Williams.
1726 Miss Anne E. C. Williams.
1726 Lieut. and Mrs. Ed. M. Zell.
1728 Mr. and Mrs. Felix R. Sullivan.
1728 Miss Sullivan.
1728 Miss Nannie Lloyd Sullivan.
1732 Mrs. Edward T. Jackson.
1732 Mr. and Mrs. Edw. T. Jackson.
1732 Rev. John L. Jackson.
1806 Mr. and Mrs. Thomas K. Adreon.
1808 Mr. and Mrs. Jos. Evans Sperry.
1812 Mr. and Mrs. Fred. Graf. Whelan.
1812 Mr. Wm. Creagh Whelan.
1812 Miss Mary C. M. Whelan.
1817 Mr. and Mrs. W. Edwin Chipchase
1817 The Misses Chipchase.
1817 Mr. Walter Nelson Chipchase.
1821 Mr. F. J. Levering.
1829 Mr. and Mrs. Philip S. Dickey.
1829 The Messrs. Dickey.
2001 Mrs. W. Donaldson Steuart.
2001 The Misses Steuart.
2001 Mr. Archibald Steuart.
2103 Mrs. John Pleasants.
2105 Dr. and Mrs. Kennon W. Egerton.
2123 Mr. H. S. Taveau.
2201 Miss Helen Lansdale.
2207 Mr. and Mrs. R. H. Groverman.
2215 The Misses Aiken.
2215 The Messrs. Aiken.
2229 Miss F. A. Fitz-Patrick.
2229 Mr. Thomas Fitz-Patrick.
2229 Mr. T. F. P. Fitz-Patrick.
2231 Mrs. Richard M. Wallace.
2233 Mr. and Mrs. Clarence Caskie.
2233 Miss Alice Caskie.
Cor. Calvert and 23d Sts. Mr. and Mrs. Sidney Sherwood.
2324 Mr. and Mrs. Frederick W. Story.
2324 Miss Josephine V. Keys.
2324 Mr. F. W. Marion Story.
2407 Mr. and Mrs. Cyril Warren Keech.
2407 The Misses Keech.
2415 Mr. and Mrs. Ross Campbell Holliday.
2428 Mr. and Mrs. James Mullikin.
2435 Mr. and Mrs. G. Wright Nicols.
2437 Mrs. Charles W. Guest.
2437 Miss Nannie Miller.
2608 Mr. and Mrs. Wm. Barney Harris.
2701 Dr. and Mrs. Henry Lee Smith.
2904 Mrs. Milford F. Lackey.
2904 Mr. and Mrs. Oscar F. Lackey.
2925 Mr. and Mrs. Jesse Slingluff.

SOUTH CALVERT STREET.

10 Mr. J. Henry Cook.

NORTH CAREY STREET.

22 Dr. and Mrs. R. H. P. Ellis.
525 Miss Mathilda B. Robbins.

CAROLINE STREET.

1204 Rev. and Mrs. Douglas Hooff.
1204 Miss Elisabeth C. Robbins.

CARROLLTON AVENUE.

413 Dr. and Mrs. John G. Jeffers.

525 Mr. and Mrs. S. M. Buckman.
525 Mr. John B. Buckman.

CATHEDRAL STREET.

THE WENTWORTH.

—— Mr. and Mrs. Grant W. Quale.
—— Mr. and Mrs. Wm. Canby Marye.

311 Mr. and Mrs. Morton M. Dukehart.

404 Mr. and Mrs. Geo. F. Sloan, Jr.

406 Dr. and Mrs. William S. Thayer.

502 Rev. and Mrs. Harris E. Kirk.

504 Mr. and Mrs. Walter B. Swindell.
504 Mrs. C. S. Brawner.

505 Mr. and Mrs. Fred. B. Beacham.

508 Mr. and Mrs. Thos. H. Gaither.
508 Mr. T. H. Gaither, Jr.
508 Miss Rebekah Harrison.

509 Mr. and Mrs. Francis King Carey.
509 Miss Louise Carey.
509 Miss Margaret Townsend Carey.

510 Mr. and Mrs. Ruxton M. Ridgely.
510 Mrs. George Riggs Gaither.
510 Mr. Samuel W. Dorsey.

512 Mr. and Mrs. E. Glenn Perine.
512 The Misses Perine.

513 Mr. and Mrs. Eugene O'Dunne.

515 Mr. Duke Bond.
515 The Misses Gibson.

516 Dr. and Mrs. Herbert Harlan.

517 Mr. and Mrs. George H. Sargeant.
517 Miss C. Henrietta Chiffelle.

518 Mrs. J. Alexander Shriver.
518 Mr. John S. Shriver.
518 Miss Alice S. Clendinen.
518 Miss Violet Clendinen.

600 Mr. De Courcy W. Thom.

601 Mr. and Mrs. Chas. Wm. Field.

602 Mr. and Mrs. George R. Gaither.
602 Mr. H. Granger Gaither.
602 Miss Imogen Gaither.

604 Mr. and Mrs. Wm. H. Whitridge.
604 Miss Whitridge.

605 Mr. and Mrs. Wilton Snowden.
605 Miss Mary R. Snowden.
605 Miss M. Louise Snowden.
605 Mr. Wilton Snowden, Jr.

606 Mrs. Richard H. Pleasants.
606 Miss Ellin Curzon Pleasants.
606 Mr. Richard H. Pleasants, Jr.

607 Miss Perine.
607 Mr. Washington Perine.

608 Mr. and Mrs. Henry Fielding Reid.

609 Mr. and Mrs. Gilbert Fraser.
609 Mr. and Mrs. Nicholas G. Penniman.

610 Mr. and Mrs. Wm. Janney Hull.
610 Mr. and Mrs. J. Harry Hull.
610 Mrs. Charles S. Morgan.

700 Mr. and Mrs. Joseph Whyte.
700 Miss Eliza C. Whyte.
700 Miss Louisa Hollingsworth Whyte.

THE SEVERN.

—— Mr. and Mrs. Chas. Howard Smith.
—— Mrs. Andrew Reid.
—— Mr. and Mrs. Hollins McKim.
—— Capt. and Mrs. T. S. Mumford.
—— Miss J. J. Mumford.
—— Miss Caroline Lee Whitehead.
—— Miss Bessie Buckler.
—— Mrs. John S. Berry.
—— Mrs. Joseph Boykin Whitehead.
—— Mrs. William B. Hill.

702 Mrs. John Irving Griffiss.

703 Mrs. W. R. Abell.
703 The Misses Bogue.

704 Mrs. Julia B. Wilkin.
704 Miss Louise W. Wilkin.

712 Mr. and Mrs. Alex. Brown.

802 Dr. and Mrs. Walter B. Platt.

803 Mrs. George Huntington Williams.

804 Mrs. J. H. Mason Knox.
804 Dr. and Mrs. James H. Mason Knox, Jr.

805 Mr. and Mrs. Chas. H. Knapp.

806 Dr. and Mrs. H. Warren Buckler.

807 Dr. and Mrs. Chas. F. Bevan.
807 The Misses Bevan.

809 Mr. and Mrs. Lawrence V. Miller.
809 Miss Credilla Miller.
809 Miss Elizabeth L. Wailes.

810 Mrs. Joshua P. McCay.
810 Mr. and Mrs. Henry B. Lockwood.
810 Miss Violette Lockwood.

814 Mrs. Lawrason Riggs.
814 The Messrs. Riggs.
814 Miss Bright.

816 Mrs. E. E. Jackson.
816 Mr. Richard N. Jackson.

903 Mr. James L. McLane.
903 Miss Fanny King McLane.

905 Col. and Mrs. John A. Tompkins.
905 Dr. and Mrs. John A. Tompkins, Jr.

CATHEDRAL STREET.

907 Mrs. Richard B. Bayard.
907 Miss Ellen Howard Bayard.
907 Mr. Richard H. Bayard.

911 Mrs. Thomas Poultney.
911 The Messrs. Poultney.

913 Mrs. Joseph King.

915 Mrs. Henry A. Rowland.

917 Mrs. John Izard Middleton.

919 Mr. McHenry Howard.
919 Miss Elizabeth G. Howard.
919 Miss May Howard.
919 Miss Julia McHenry Howard.
919 Mr. John E. Howard.
919 Mr. James Howard.

922 Mrs. N. G. Penniman.
922 Mr. Henry G. Penniman.
922 Miss Penniman.
922 Mr. Thomas D. Penniman.

923 Mrs. Samuel Richardson Smith.
923 Mr. Upton Slingluff.
923 Miss Cannon.
923 Miss Maretta Cannon.

924 Mr. and Mrs. Harry S. Jenkins.
924 Mr. and Mrs. Thomas Rowland Slingluff.

925 Mrs. John Spencer.
925 Miss Spencer.
925 Mrs. Edgar M. Garnett.
925 Miss Mary Garnett McCarty.
925 Mrs. Wm. E. Chisolm.
925 Mr. Wm. Garnett Chisolm.

926 Mr. and Mrs. Philemon H. Tuck.

928 Mr. and Mrs. Michael B. Wild.

1000 Dr. and Mrs. Frank Martin.

1002 Dr. and Mrs. Chas. Wellman Mitchell.
1002 Dr. St. Clair Spruill.

1004 Mr. and Mrs. A. Morris Carey.

1005 Mrs. William Fisher.

1006 Mr. and Mrs. Owen Daly.
1006 Miss Adele E. Daly.
1006 Miss Irene A. Daly.

1007 Dr. and Mrs. Henry B. Thomas.
1007 Miss Janette Brome.

1008 Mr. and Mrs. Wm. C. Ditman.
1008 Miss Grace B. Ditman.

1009 Dr. and Mrs. J. M. Hundley.
1009 Mr. J. Winslow Hundley.

1010 Mr. and Mrs. John M. Littig.
1010 Miss Littig.

1012 Mr. and Mrs. A. H. Robertson.
1012 Miss Katharine H. Robertson.
1012 Mr. Alexander H. Robertson, Jr.
1012 Mr. and Mrs. Wm. Smedley Hilles.

1013 Mrs. Richard H. Mitchell.
1013 Miss Elizabeth Fernandis Mitchell.

1014 Dr. and Mrs. E. P. Keech.

1015 Mr. and Mrs. J. Hough Cottman.
1015 Paymaster and Mrs. Richard Hatton.
1015 Mr. Thomas E. Cottman.
1015 Mr. and Mrs. L. Warrington Cottman.

1016 Miss Ellen Boyd Findlay.
1016 Miss Mary P. B. Findlay.

1018 Mr. and Mrs. Thomas Hughes.
1018 Miss Martha K. Hughes.
1018 Mr. Neill Hughes.
1018 Mr. and Mrs. Thos. Hughes, Jr.

1020 Mrs. Robert Hull.
1020 Miss Caroline T. Hull.
1020 Miss Amy Eleanor Hull.
1020 Miss Alice L. Thompson.

1021 Miss Caroline Latimer.
1021 Mr. Geo. W. Hodges.
1021 Mrs. Kemp B. Batchelor.
1021 Mrs. Charles Marshall.
1021 Mr. Charles A. Marshall.
1021 Mr. and Mrs. Bartow Van Ness.

1022 Mrs. Savington W. Crampton.
1022 Miss Mary Crampton.
1022 Miss Isabel Crampton.

1023 Dr. and Mrs. Summerfield B. Bond.
1023 Miss Lydia Valentine Bond.
1023 Miss Emily Y. Valentine.

1024 The Misses Cummings.

1025 Mrs. Richard H. Strother.
1025 Mr. James Bartol.
1025 Mr. George Armistead.

1026 Mr. and Mrs. J. B. Thompson Hull.

1028 Mr. and Mrs. Laurance Jones.
1028 Miss Sinclair.
1028 Mr. Arthur Sinclair, Jr.

1031 Dr. and Mrs. Alfred McGill Belt.
1031 Miss Ariana McElfresh Belt.
1031 Mr. Thomas M. Hulings.
1031 Mr. J. H. Sothoron Compton.
1031 Miss Louise Bowly.
1031 Mr. and Mrs. George J. Richardson.

1033 Mrs. Thomas R. Brown.
1033 Miss Carrington.
1033 Miss Mary Carrington Brown.
1033 Mrs. Tatlow Jackson.
1033 Miss Jackson.

1037 Miss Maud Safford.

1105 Mr. and Mrs. Rignal Woodward Baldwin.

CATHEDRAL STREET.

THE CATHEDRAL.

—— Mr. and Mrs. Raleigh C. Thomas.
—— Mr. and Mrs. Louis S. Wilson.
—— Mrs. Lester Bresee.

1122 Mr. and Mrs. Wm. B. D. Penniman
1124 Mr. and Mrs. Clayton C. Hall.
1128 Dr. and Mrs. J. Whitridge Williams.
1132 Mrs. J. J. Jackson.
1132 Miss Bella Caton Jackson.
1134 Dr. and Mrs. William Ford.
1136 Mr. and Mrs. George P. Bagby.
1203 Mr. and Mrs. Morris Whitridge.
1203 Miss Sallie P. Mackenzie.
1217 Mr. and Mrs. Harry P. Hall.

EAST CENTRE STREET.

THE ALBANY.

—— Mr. Fred S. Flocken.
—— Mr. Carter L. Bowie.
—— Mr. and Mrs. Wm. Woodward Cloud.
—— Miss May Garrettson Evans.
—— Miss Marion Dorsey Evans.

6 Mr. George Archer.
6 Mr. Theo. B. Cunningham.
6 Mr. Ralph Randolph Latimer.
16 Mr. Richard Lemmon Randall.

NORTH CHARLES STREET.

215 Mrs. Wm. Renshaw..
333 Dr. Frank W. Pearson.
401 Mrs. Frank Key Howard.
401 Mrs. William DeFord.
401 Miss Lydia Howard DeFord.
401 Miss Nancy H. Howard.
401 The Messrs. Howard.
408 Cardinal Gibbons.
408 Rev. W. A. Fletcher, D D.
415 Miss Cohen.
417 Mrs. S. U. Snead.
417 Miss Margaret Snead.
417 Miss Elizabeth Cary Nicholas.
417 Miss Rosa Lawson.
417 Mademoiselle Sara E. Ricou.
417 Miss Mary Willis Minor.
417 Mr. Berkeley Minor Fontaine.
419 Mr. and Mrs. Richard B. Winder.
517 Mrs. Rutherford C. Twells.
520 Miss Louilie Gegan.
523 Mr. and Mrs. Arthur Boehm.
527 Dr. and Mrs. A. Bradley Gaither.
529 Miss H. M. Trippe.
529 Mrs. M. O. Selden.
529 Mr. Wm. A. Selden.
529 Mrs. I. C. W. Powell.
529 Mrs. L. Lester Clark.
529 Miss Clark.
529 Mr. and Mrs. Wilson Everett Weatherly.
529 Mr. and Mrs. Francis W. Hopper.
529 Mrs. Edward C. Knower.
601 Mrs. Thomas H. Morris.
603 Mr. John J. Milligan.
603 Miss Sophia C. Milligan.
609 Mrs John Duer (Washington Pl.)
609 Miss Isabel Duer (Washington Pl.)
609 Miss Edith Duer (Washington Pl.)

THE WASHINGTON.

—— Dr. and Mrs. Walter F. Wickes.
—— Mr. and Mrs. Telfair W. Marriott.
—— Mr. Edmond Pratt Homan.
—— Mr. and Mrs. A. M. Bowling.
—— Miss M. Stanley Miller.
—— Mr. Theodore K. Miller, Jr.
—— Mrs. Charles M. Lanahan.
—— Mrs. Wesley A. Tucker.
—— Mr. A. Hunter Boyd, Jr.
—— Mr. and Mrs. William D. Bowie.
—— Mr. and Mrs. John W. Ellard.
—— Mrs. F. E. Stickney.
—— Miss Williar.

715 Mr. Francis B. Harvey (Washington Place).
717 Mrs. Jos. Renshaw (Washington Place).
717 Miss Margaret Lanahan (Washington Place).
719 Mr. Maurice Gregg (Washington Place).
719 Mrs. Andrew Gregg (Washington Place).
805 Dr. and Mrs. Alex. D. McConachie
809 Dr. and Mrs. Geo. B. Reynolds.
809 Miss Mary E. Reynolds.
809 Mr. Stanley M. Reynolds.
811 The Misses Myers.
813 Mrs. Mary W. Pope.
813 Mr. Micajah Pope.
814 Mrs. Charles D. Fisher.
814 Mr. and Mrs. Alex. Charlton Nelson.

NORTH CHARLES STREET.

815 Mr. and Mrs. James H. Preston.

817 Mrs. Henry C. Evans.
817 Miss Ethlyn G. Evans.
817 Mr. and Mrs. Albert L. Richardson.

819 Mrs. George J. Preston.
819 Mr. George H. Preston.
819 Miss Margaret J. Preston.

821 Miss Julia R. Rogers.

825 Mr. and Mrs. Mendes Cohen.

827 Mrs. William Wilson.

829 Dr. William Whitridge.

—— Ex-Gov. Frank Brown, S. W. Cor. Read.

THE GOVERNOR.

—— Major W. Stuart Symington.
—— Mr. John N. Carroll, Jr.

902 Mr. John Leypold Griffith Lee.
902 Dr. Henry W. Cook.

903 Mr. and Mrs. Clinton Levering Riggs.

904 Dr. and Mrs. Joseph C. Bloodgood.

905 Dr. and Mrs. Thomas Shearer.
905 Miss Mary B. Shearer.
905 Dr. Thomas L. Shearer.

906 Mr. and Mrs. Ferdinand C. Latrobe.
906 Miss Ellen Virginia Latrobe.
906 Mr. Ferdinand C. Latrobe, Jr.

907 Mr. and Mrs. Henry Clark.
907 Mrs. William H. Clark.
907 Mr. Henry Calwell Clark.

908 Mr. and Mrs. Sherlock Swann.

909 Mr. and Mrs. John H. Wight.
909 Miss Margaret A. Wight.

910 Mrs. Oliver Reeder.
910 Miss Olive Reeder.
910 Mr. and Mrs. Thomas Hughes.

911 Miss Holt.
911 Mrs. Campbell Mortimer.

912 Mr. F. H. Hambleton.

913 Mr. and Mrs. Thomas Deford.

915 Mrs. Frank T. Grady.

916 Mr. Frank S. Thomas.

918 Miss Howard.

920 Mr. and Mrs. Geo. W. Knapp.
920 Miss Katharine E. Knapp.
920 Messrs. Knapp.

921 Dr. and Mrs. A. Duvall Atkinson.

922 The Messrs. Taylor.
922 The Misses Taylor.

923 Mr. and Mrs. Josiah Low Blackwell.

924 Mr. and Mrs. Hugh W. Jackson.

926 Mr. Chas. H. Reeves.
926 Mr. C. H. Reeves, Jr.
926 Mr. C. B. Reeves.

928 Mr. Isaac Brooks, Jr.
928 Miss Alice Brooks.

929 Mr. and Mrs. John Gill.
929 Miss Agnes Wallace Gill.
929 Mrs. James M. Thompson, Jr.

930 Miss Marie J. McCay.
930 Mr. A. Harvey McCay.
930 Mrs. William M. Buchanan.
930 Mr. Charles McC. Buchanan.

932 Mr. and Mrs. William P. Harvey.
932 Mrs. Harvey Inglis.
932 Mr. William Ewing Harvey.

1000 Miss Frances Karr.
1000 Miss Anne C. Wilkins.
1000 Miss Elizabeth K. Webb.
1000 Miss Laura Gambrill.
1000 Mrs. Ellen Gilman Porter.

1002 Miss Elizabeth M. Boone.
1002 Mr. Charles H. Boone.

1003 Mrs. Chas. G. Nicholson.

1004 Mr. Wallis Giffin.
1004 Mrs. James Fortescue Giffin.
1004 Miss Giffen.
1004 Mrs. Randolph E. Fishburn.

THE COLONIAL.

—— Mr. Frank V. Rhodes.
—— Mr. David Stewart.
—— Mr. T. W. Tongue.

1006 Mr. and Mrs. Summerfield Baldwin.
1006 The Misses Baldwin.
1006 The Messrs. Baldwin.

1007 Mr. and Mrs. John Gill, Jr.
1007 The Misses Kremelberg.

1008 Mr. and Mrs. J. Holmes Whiteley.

1009 Mr. and Mrs. Douglas H. Gordon.

1010 Mr. and Mrs. Ralph Robinson.

1011 Dr. and Mrs. Jere Williams Lord.

1012 Mrs. Annie C. Farber.
1012 Mrs. Marshall A. Phillips.
1012 Misses Phillips.
1012 Mr. Harold Ash Phillips.

1014 Mr. and Mrs. Loring A. Cover.

1017 Mr. and Mrs. Geo. F. Randolph.
1017 Miss Katherine F. Randolph.

1018 Mrs. Howard Munnikhuysen.
1018 Miss Bessie Munnikhuysen.
1018 Mr. and Mrs. Wm. Lee, Jr.

1019 Mr. and Mrs. H. C. McComas.

1021 Mr. and Mrs. Talbot J. Albert.
1021 The Misses Albert.

1024 Mrs. John M. Denison.
1024 Miss Helen Denison.
1024 Mr. John M. Denison, Jr.

NORTH CHARLES STREET.

1026 Miss Appold.
1026 Mr. and Mrs. George Stuart Campbell.
1030 Mrs. Nelson Perin.
1030 Miss Perin.
1030 Miss Gladys Perin.
1100 Mrs. Oliver A. Parker.
1100 Mrs. Phoebe B. Williams.
1100 Mrs. Ernest Ames Robbins.
1104 Mrs. Theodore F. Jones.
1106 Mrs. Wm. Graham Bowdoin.
1106 Mr. W. Graham Bowdoin, Jr.
1109 Mr. and Mrs. W. D. Platt.
1109 Miss Anna E. Platt.
1109 Mr. Wm. Davenport Platt, Jr.
1109 Mr. Landra Beach Platt.
1109 Mrs. A. E. Washburn.
1111 Miss Edith Claire Dulany.
1111 Mr. and Mrs. Herman E. Bosler.
1112 Mr. and Mrs. C. I. T. Gould.
1113 Mrs. William Cooke Worthington.
1113 Mr. Frank H. Worthington.
1113 Mr. Richard H. Worthington.
1115 Mr. and Mrs. John Pleasants.
1116 Maj. and Mrs. Eric Bergland.
1118 Mr. and Mrs. Telfair W. Marriott.
1120 Mr. John Hall Emery.
1121 Mrs. Henry B. Keyser.
1123 Mrs. Wm. Davis Primrose.
1123 The Misses Primrose.
1124 Dr. and Mrs. William Green.
1200 Mr. and Mrs. L. C. Josephs.
1200 Miss Mary C. Josephs.
1202 Mr. and Mrs. Chas. C. Macgill.
1205 Miss Katherine Chase Berry.
1206 Mr. and Mrs. Thomas Bullitt Harrison.
1207 Mrs. Charles J. Pennington.
1207 Miss Elizabeth Lloyd Pennington.
1208 Mr. and Mrs. William Dorman Gill, Jr.
1208 Mrs. Robert Wetmore Scarlett.
1210 Mr. and Mrs. Lloyd L. Jackson.
1210 Miss Anne L. Jackson.
1210 Miss Elsie Jackson.
1210 Mr. Lloyd Lowndes Jackson, Jr.
1214 Mr. and Mrs. R. Macqueen Gibbs.
1216 Mr. and Mrs. John Whitridge.
1217 Mr. and Mrs. Robert Ober.
1217 Mr. Gustavus Ober, Jr.
1217 Miss Maria Byrd Nelson Ober.
1218 Mr. and Mrs. Leonidas Levering.
1218 Miss Rebecca N. Levering.
1218 Miss A. Eugenia Levering.
1219 The Misses Inloes.
1220 Mrs. Calvin T. Davison.
1220 Mr. and Mrs. C. Wilbur Miller.
1224 Mrs. J. Stricker Jenkins.
1224 Miss Bertha Lee Jenkins
1224 Mr. Hugh Jenkins.
1224 Mr. Bruce V. Jenkins.
1225 Mr. and Mrs. S. C. Rowland.
1225 Mr. J. Harvey Rowland, 2d.
1226 Mr. and Mrs. Lucius C. Polk.
1227 Mr. and Mrs. C. S. Wight.
1227 Miss Anna M. Wight.
1227 Mr. Earle C. Wight.
1228 Mr. and Mrs. Wm. Bowly Wilson.
1228 Miss Ella Chapman Wilson.
1228 Mr. Melville Wilson.
1229 Miss Hollins.
1229 Mr. Henry C. Kirk.
1229 Miss Kirk.
1307 Dr. Fannie E. Hoopes.
1307 Miss M. Ella Hoopes.
1311 Miss Peter.
1312 Mrs. Robert Hough.
1312 Miss Fannie Tilghman Hough.
1312 Mr. H. C. Tilghman Hough.
1312 Dr. and Mrs. Daniel Z. Dunott.
1314 Dr. and Mrs. James Frederick Adams.
1316 Major and Mrs. J. G. Pangbourne.
1316 Miss Mary Cavendish Pangbourne.
1316 Mr. Robert Garrett Pangbourne.
1317 Mr. and Mrs. Edward Badart.
1317 Mr. William James Sneeringer.
1317 Mr. William Jas. Sneeringer, Jr.
1318 Mrs. Warren G. Elliott.
1318 Dr. and Mrs. Gordon Wilson.
1319 Mr. and Mrs. Thos. B. C. Yearley.
1319 Miss Marie Yearley.
1321 Dr. and Mrs. Pearce Kintzing.

THE ARUNDEL.

—— Mr. and Mrs. Nathan Smith Pendleton.
—— Mr. Nathan Smith Pendleton, Jr.
—— Rev. and Mrs. Henry Evan Cotton.
—— Mrs. Lewis Mayer Hamilton.
—— Mr. Sidney T. Manning.
—— Mr. and Mrs. Albert H. Buck.
—— Mr. and Mrs. William Ellis Coale.
—— Miss Bertha Mayer Hamilton.
—— Mr. and Mrs. Edwin D. Nelson.
—— The Misses Harrison.
—— Miss Nannie W. White.
—— Mr. John C. White.
—— Mr. Oscar W. Smith.
—— Miss Katherine E. West.
—— Mr. and Mrs. Wm. R. Dorsey.
—— Miss Rosa Steele.
—— Miss Kate Steele.
—— Mr. and Mrs. Louis F. Young.

NORTH CHARLES STREET.

—— Miss Salome Lydia Diffenderffer.
—— Miss Susan Christine Diffenderffer.
—— Mrs. S. W. Williamson.

1701 Mrs. J. H. Scarff.

1705 Miss Isabel Shackleford.
1705 Miss Florence Shackleford.
1705 Miss Lyna Shackleford.
1705 Miss Janey R. Clark.

1712 Mr. Augustus Bouldin.
1712 The Misses Bouldin.

1714 Mr. and Mrs. Arthur P. Shanklin.
1714 Mrs. Richard Parran Henry Staub.
1714 Mr. and Mrs. John T. Staub.
1714 Mr. and Mrs. R. P. H. Staub, Jr.

1716 Mr. and Mrs. R T. Dawson.
1716 The Messrs. Dawson.
1716 Mr. and Mrs. R. Hayward Trippe.

1718 Mr. and Mrs. O. M. La Barrer.

1722 Miss Carroll.
1722 Mrs. John C. Willett.
1722 Miss Ludlow Carroll Willett.

1726 Mrs. H. C. Burton.
1726 Miss Burton.
1726 Mr. Robert Burton.

1730 Dr. and Mrs. James M. Craighill.
1730 Miss Annie Price Craighill.

THE WALBERT.

—— Miss Mary B. Mordecai.
—— Mr. and Mrs. Thos. Childs de Rosset.
—— Mr. and Mrs. Edward W. Hall.
—— Miss Claire M. Whedbee.
—— The Messrs. Whedbee.
—— Miss Louise Randolph.
—— Mr. and Mrs. Jesse L. Cassard, Jr.
—— Mr. Thomas E. Coale.
—— Mr. and Mrs. J. Douglas Freeman.
—— Rev. Thomas Atkinson.
—— Mr. and Mrs. Paul Frame.
—— Miss Margaret Elizabeth Ways.
—— Miss Caroline H. Gallagher.
—— Dr. and Mrs. G. Milton Linthicum.
—— Mrs. Innes Randolph.
—— Miss Maud Randolph.
—— Mrs. Wm. H. Hall.
—— Mr. Richard B. Hall.
—— Miss Elizabeth Mae Hall.
—— Mrs. Mordecai D. Tyson.
—— Mr. Jas. W. Tyson 3d.
—— Mrs. J. Pemberton Pleasants.
—— Mr. Lawrence P. Pleasants.
—— Mr. and Mrs. Calvert Burk Gill.
—— Miss Sophia N. Pitts.
—— Miss Jane L. Pitts.
—— Mr. and Mrs. Arnold B. Johnson.
—— Mr. John Loney.

1810 Mr. William H. Diffenderfer.

1811 Mrs. Wm. T. Malster.
1811 Miss Florence N. Malster.
1811 Miss Sara R. Malster.
1812 Mrs. Henry Schaefer.
1812 The Misses Schaefer.
1812 Mr. Harry Schaefer.

1813 Mr. and Mrs. Henry H. Dougherty.
1813 Mr. Harry R. Dougherty.

1814 Mr. and Mrs. Geo. Smull.

THE ELMHURST.

1815 Mrs. Alice F. Forbes.
1815 Mrs. G. P. Horner.
1815 Mr. C. Herman Tilghman.

1816 Mr. and Mrs. Samuel M. Buckman.
1816 Mr. John B. Buckman.
1816 Mr. Edward L. Buckman.

1901 Mr. and Mrs. Wm. S. Marston.
1901 Messrs. Marston.

—— Miss Anita Renshaw Presstman, Cor. 20th St.

2003 Mrs. Walter Blakistone.
2003 Miss Nannie Thomas Blakistone.
2003 Miss Claire Blakistone.

2005 Mr. and Mrs. Edwin Bennett Young.

2009 Mr. and Mrs. Richard Mareen Duvall.

2104 Mr. Charles H. Brown.
2104 Mr. Charles Francis Brown.
2104 Miss Elizabeth Adele Brown.
2104 Mrs. Francis S. Bullock.
2104 Mr. Horace Brown.

2107 Mr. William T. Morgan.
2107 Mr. W. Archer Morgan.
2107 Mr. Goldsborough Morgan.

2109 Mr. and Mrs. N. Maine Bateson.
2109 The Misses Bateson.

2112 Dr. and Mrs. James S. Barnard.
2112 Mrs. Adelia B. Parker.

2113 Mr. and Mrs. John L. Reed.

2118 Mrs. Mattie W. Brantly.

2120 Mr. Charles E. Hill.
2120 Mr. John Philip Hill.

2125 Mr. and Mrs. John Baynard Thomas.
2125 Miss Nancy Scott Thomas.

2129 Mrs. Elizabeth J. Dickey.
2129 Miss Henrietta S. Dickey.
2129 Mr. Charles E. Dickey, Jr.

2201 Mrs. Charlotte R. Albert.
2201 Miss Virginia Albert.
2201 Mr. and Mrs. Wesley S. Hanna.
2201 Mrs. Virginia C. Raborg.
2201 Miss Hettie S. Raborg.
2201 Miss Raborg.

NORTH CHARLES STREET.

2202 Miss Hooper.
2202 Mr. and Mrs. Louis M. Rawlins.
2202 Mr. J. McKenny White.
2202 Mr. Edward N. White.

2211 Rev. and Mrs. D. Prescott Allison.
2211 Mrs. William Thode.
2211 Mr. Algernon S. Duvall.

2220 The Misses Carey.
2220 The Messrs. Carey.

2221 Mrs. Frances H. Millard.
2221 Miss L. May Haughwout.
2221 Miss Emily S. Haughwout.

2229 Mr. E. B. Hunting.
2229 Miss Stella B. Hunting.
2229 Miss Eleanor Hunting.
2229 Mr. Charles T. Sisco.

2301 Mr. and Mrs. Reuben Foster.

2322 Miss Mary V. Greenway.
2322 Miss Elizabeth W. Greenway.
2322 Mr. William H. Greenway.

2418 Mr. and Mrs. Lynn Roby Meekins.

2432 Mr. and Mrs. Ezra B. Whitman.

2519 Mr. Geo. Wm. Sattler.
2519 Miss Emma Sattler.
2519 Mr. Augustus E. Sattler.

2620 Miss Nellie C. Williams.

2622 Mr. J. Lloyd Unduch.

2635 Mr. and Mrs. Chas. J. Benson.
2635 Mr. Rodney Benson.
2635 Miss Frances S. Elsroad.
2635 Miss Ella Chase Elsroad.

2730 Miss Mathilde Droege.
2730 Mr. and Mrs. William Thomsen.
2730 Mr. and Mrs. John Mason Dulany.

2731 Mrs. Ella W. Mills.
2731 Miss Jean Mills.

2801 Mrs. A. J. Ulman.
2801 Mr. and Mrs. Moses R. Walter.
2801 Miss Walter.
2801 Miss Jeanie Walter.
2801 Mr. Raphael Walter.

CHARLES-ST. AVE. EXT.

—— Mrs. J. Alexander Preston.
—— Miss Achsah Carroll Preston.
—— Mr. and Mrs. Reginald Petre.
—— Miss Constance Petre.
—— Mrs. T. Harrison Garrett.
—— Mr. and Mrs. Robert Garrett (Cor. Wyndhurst Ave).

EAST CHASE STREET.

10 Dr. and Mrs. Edward L. Mellus.
10 Miss Mellus.

12 Mrs. E. C. Boyden.
12 Mr. and Mrs. D. F. Boyden.

14 Mrs. George William Brown.
14 Miss Brown.

16 Mrs. Albert L. Gorter.
16 Miss Elizabeth Y. Thompson.

106 Mr. and Mrs. George C. Jenkins.

202 Mr. and Mrs. James J. Corner.

202 Mr. James J. Corner, Jr.

204 Mr. and Mrs. R. Howard Bland.

206 Mr. and Mrs. Philip Geo. Cromwell.

208 Mr. and Mrs. Josias J. George.
208 Mr. Ellicott George.
208 Mr. and Mrs. John T. Love.

210 Mrs. George W. O'Donnell.
210 Mr. and Mrs. R. Sanchez Boone.

212 Mr. and Mrs. Eustis Thompson.
212 Mr. R. L. Thompson.

WEST CHASE STREET.

5 Mrs. Ferdinand E. Chatard.
5 Dr. J. A. Chatard.
5 Mr. Wm. Miles Chatard.

7 Mrs. Granville Loud.

9 Mr. and Mrs. Hammond J. Dugan.
9 Miss Mary T. Dugan.

11 Mr. Samuel P. Ryland.
11 Mr. and Mrs. Norville R. Walker.

13 Mr. and Mrs. A. James Albert.
13 The Misses Doughty.

15 Mr. and Mrs. Fred William McComas.

16 Dr. and Mrs. J. Hall Pleasants.

17 Mrs. George A. Kirby.
17 Mrs. Geo. R. A. Hiss.

21 The Misses Van Bibber.

27 The Misses Lanier.
27 Dr. Berwick B. Lanier.
27 Mr. George Forbes.

DIVISION STREET

1814 Miss Mary P. Bull.

DOLPHIN STREET.

301 Mrs. Alexander Young.
301 Miss Ogle.
301 Miss Rosalie Ogle Young.
313 Miss Lydia Crane.
313 Miss Josephine Stone Crane.
317 Mr. and Mrs. Richard H. Spencer.
317 Miss Julia B. Whiting.
317 Miss Maud N. Whiting.
317 Miss Nina C. Whiting.

THE UPTON.

—— Mr. and Mrs. Frederick H. Baugh.
329 Mrs. L. Bryant Hill.
333 Mr. and Mrs. Chas. Howard Lloyd.
337 The Misses Hall.
337 Mrs. Geo. Adolf Ahrens.
339 Mr. and Mrs. Jordan Stabler.
339 Miss Florence Stabler.
339 Mr. J. Herbert Stabler.
339 Mr. Edward A. Walker.
340 Mr. and Mrs. B. B. Norris.
341 Mr. and Mrs. Ridgely Galther.
341 Miss McKean.
342 Dr. and Mrs. William A. Mills.

EAST EAGER STREET.

4 Mrs. Thomas J. Hayward.
4 Mrs. William K. Maxwell.
6 The Misses Marburg.
6 Mr. W. A. Marburg.
7 Mrs. Thomas McElderry.
7 Mr. and Mrs. Robert H. Heighe.
7 Mr. Smith N. Bradford.
8 The Misses Lockwood.
8 Dr. William F. Lockwood.
8 Mr. Lockwood.
9 Mr. and Mrs. Chas. S. Winder.
10 Mr. and Mrs. John E. Semmes.
10 Miss Frances C. Semmes.
10 Mr. John E. Semmes, Jr.
12 Mr. and Mrs. Edward H. McKeon.
13 Mr. and Mrs. James H. Buchanan.
13 Miss Lily S. Buchanan.
13 Mr. Thomas Gittings Buchanan.
14 Mr. and Mrs. George Mackubin.
15 Mr. and Mrs. Wm. G. Wetherall.
15 Miss Lusby.
16 Mrs. Joseph P. Elliott.
16 Miss Ada P. Janney.
17 Mrs. Robert Baldwin.
17 Mrs. Fitzhugh Goldsborough.
17 Mrs. William Renshaw.
17 Mrs. John R. Long.
18 Mr. and Mrs. Samuel Baker.
18 Miss Elizabeth Baker.
19 Mr. and Mrs. J. Seth Hopkins.
19 Miss Hopkins.
19 Miss Sarah Hopkins.
21 Mrs. A. S. Murray.
22 Mrs. H. P. Ward.
22 Miss Mary Wilson Ward.
23 Mr. and Mrs. Fisher Sloan.
23 Miss Mary Buzby Sloan.
24 Mr. and Mrs. B. Frank Deford.
114 Miss Jeannette M. Dickey.
114 Mrs. E. J. D. Cross.
114 Mr. Francis R. Cross.
115 Mr. and Mrs. Dallett H. Wilson.
206 Mr. and Mrs. Charles J. Carroll.
208 Chevalier Pietro Minetti.
218 Mrs. James W. Boyle.
218 Mr. Joseph Rogers.

WEST EAGER STREET.

THE BERKELEY.

104 Mr. and Mrs. Frank Fisher.
104 Miss Elise Fanny Gray.
104 Mr. Edward H. Gray.
104 Miss May Keith.
104 Mr. and Mrs. John Ralph Emery.
104 Mrs. C. P. Schaefer.
104 Mr. and Mrs. German H. H. Emory.

EASTERN AVENUE.

1902 Dr. and Mrs. Thomas Caleb Athey.

EDMONDSON AVENUE.

—— Mr. and Mrs. Wm. F. Lamdin, Cor. 19th St.
—— The Misses Russell, Cor. Walnut.
—— Mr. N. Gist Lamdin, Cor. 19th.

NORTH EUTAW STREET.

805 Mrs. Nannie Beirne Donaldson.

807 Major and Mrs. Arnold Kummer.
807 Miss Helen Kummer.

809 Miss Johnson.
809 Mr. and Mrs. Wm. Henry Staub.
809 Mr. and Mrs. Joseph J. Johnson.

811 Mrs. Howard S. Bowie.
811 Miss Virginia Berkley Bowie.
811 Miss Eleanor Howard Bowie.
811 Mr. E. Berkley Bowie.
811 Mr. Allen S. Bowie.

815 Mrs. William Boggs.
815 The Misses Boggs.
815 Mr. Walter J. Boggs.

816 Rev. William Adams McClenthen.
816 Rev. George Alexander Griffiths.

823 Dr. and Mrs. Charles S. Woodruff.
823 Mr. and Mrs. Wm. A. S. Beasley.
823 Mr. and Mrs. Charles Andrews Beasley.
823 Dr. George Shipley.

826 Miss Josephine Etting.

827 Rev. Frank Hay Staples.
827 Miss Staples.

828 Mrs. Wilson Carr.
828 Miss Louise S. Mathias.

830 Mrs. Theophilus B. Horwitz.
830 Miss Carolyn Norris Horwitz.

833 Miss Katharine S. Montell.
833 Dr. and Mrs. William A. Montell.
833 Mr. Charles S. Montell.
833 Mr. Egbert Singleton Montell.

857 Dr. and Mrs. James Harris.
857 Mrs. Ella Harris Steele.
857 Miss Elizabeth Hall.

1038 Mrs. Lewis H. Steiner.
1038 The Misses Steiner.
1038 Mr. Bernard C. Steiner.

1039 Mr. Roland S. Krebs.

1103 Mr. John Glenn, Jr.

1109 Miss Marie Josephine Darrell.
1109 Mr. and Mrs. H. Cavendish Darrell.

THE CECIL.

—— Mrs. Pauline M. Levering.
—— Miss Levering.
—— Mr. and Mrs. Maurice J. T. Sioussat.
—— Mr and Mrs. Edward H. Ingle.
—— Mr. and Mrs. Charles Mackall.
—— The Messrs. Mackall.
—— Mr. and Mrs. Thomas Graves Boggs.
—— Miss Evaline Clapp Boggs.
—— Mr. and Mrs. Horace Borrough.
—— Mrs. William Howard.
—— Miss Ida R. Howard.
—— Mr. G. Beauregard Howard.
—— Mr. and Mrs. Thos. P. Langdon.
—— Mr. J. Livingston Minis.
—— Mrs. Louis Cassard.
—— Mr. Harrison Cassard.
—— Mr. and Mrs. Edward Hughes Glidden.
—— Dr. and Mrs. B. Merrill Hopkinson.
—— Miss Hopkinson.
—— Dr. and Mrs. Joseph T. Smith.
—— Dr. Joseph T. Smith, Jr.
—— Mrs. Sidney Turner.
—— Mr. Eugene Poultney.
—— Mrs. S. I. Brown.
—— Mr. Kensett Brown.
—— Miss Florence L. Hoopes.
—— Prof. and Mrs. Harmon N. Morse.
—— Mr. Edmond H. Morse.
—— Mr. and Mrs. Francis K. Nelson.
—— Miss Florence E. Peirce.
—— Miss Clara V. Tyler.
—— Mrs. George A. Tower.
—— Mr. and Mrs. R. Lee Slingluff.

EUTAW PLACE.

1201 Dr. and Mrs. William Halstead.

1202 Mrs. Josiah J. Johnston.
1202 Miss Sydney Price.

1205 Mr. and Mrs. Van Lear Black.

1208 Miss Nannie A. Perkins.
1208 Dr. Wm. Wood Russell.

1210 Mr. and Mrs. Harry Nicodemus.

1211 Mrs. Frank Kerr.

1212 Mr. Bernard Carter.
1212 Mr. Bernard M. Carter.

1214 Mr. and Mrs. J. M. Lewis.
1214 Mr. Mortimer Lewis.

1300 Dr. and Mrs. J. M. T. Finney.

1304 Mr. Robert A. Taylor.
1304 Mr. and Mrs. Robert Tucker.

1308 Mr. and Mrs. Eugene Levering.

1310 Mr. and Mrs. Wm. H. Blackford.

1311 Mr. B. H. Waring.
1311 Miss Waring.
1311 Miss Rebecca E. Waring.
1311 Mrs. Wm. Emory Waring.
1311 Miss Mary Clare Waring.
1311 Mr. Wm. Emory Waring, Jr.

1316 Mr. and Mrs. Joshua Levering.
1316 Miss Louise Alexander Levering.

1325 Mr. and Mrs. Samuel M. Hann.

1400 Mr. Thomas Matthews Dawson.

1402 Mr. and Mrs. Howard L. Washburn.

1403 Mr. and Mrs. Wm. H. Matthai.
1403 The Messrs. Matthai.

EUTAW PLACE.

1405 Mr. and Mrs. Charles E. Baker.
1405 The Misses Baker.

1406 Dr. and Mrs. Howard A. Kelly.

1407 Mr. Edwin S. Frank.

1409 Mr. and Mrs. Henry T. Oudesluys.

1419 Mrs. Mary Gambrill Mackay.
1419 Mr. and Mrs. George T. Gambrill.
1419 Miss Florence M. Gambrill.
1419 Mr. George T. Gambrill, Jr.

1425 Dr. and Mrs. John Theodore King.
1425 The Misses King.
1425 Miss Mary Chase King.
1425 Mr. John T. King, Jr.

1522 Mr. and Mrs. Andrew Cross Trippe.
1522 Mr. and Mrs. James McConky Trippe.

THE BRISTOL.

(1529.)

—— Mr. Richard Foulke Beirne.

1529 Mrs. E. B. Dilworth.
1529 Mr. E. F. Dilworth.
1529 Mrs. John David Englar.
1529 Miss Margaret T. Englar.

1625 Col. and Mrs. J. Frank Supplee.
1625 Mr. Albert C. Supplee.
1625 Miss Daisy K. Supplee.
1625 Mrs. Evelyn Louise Megraw.
1625 Mr. William Adams Megraw.
1625 Mr. and Mrs. Howard Roberts Smith.

THE MARLBOROUGH.

—— Mrs. Howard Ridgely.
—— Maj. and Mrs. H. D. Bulkley.
—— Mrs. John P. Ammidon.
—— Miss Julia B. Ammidon.
—— Dr. Claribel Cone.
—— Brig.-Gen. and Mrs. Peter Leary, Jr.

1808 Mr. Jacob H. Taylor.
1808 Miss M. Katharine Taylor.
1808 Miss Irene May Taylor.
1808 Mr. and Mrs. Harry S. Taylor.

1812 Mr. and Mrs. J. L. Straus.
1812 Messrs. Straus.

1814 Mr. and Mrs. Albert W. Rayner.
1814 Miss Rayner.

1825 Mrs. Samuel L. Frank.

1914 Mr. and Mrs. S. B. Sexton.
1914 Miss Emma E. Sexton.
1914 Miss May E. Sexton.

1917 Mr. and Mrs. Mason P. Morfit.

1925 Mr. and Mrs. John Philemon Paca
1925 Mr. John P. Paca, Jr.

2017 Mr. and Mrs. J. Frank Morrison.

2102 Mrs. Fred H. Davidson.

2200 Dr. and Mrs. J. H. Branham.
2200 Dr. Henry G. Branham.

2200½ Mr. and Mrs. Wm. Nicholls Smith.

2205 Mrs. Albert E. Thompson.

2207 Mr. and Mrs. J. B. Thomas.
2207 The Messrs. Thomas.

2240 Mrs. William Wilkens.

2326 Dr. and Mrs. Sydney M. Cone.

EUTAW PLACE EXTENDED.

—— Mr. and Mrs. Bartlett S. Johnston (Clover Dale Road).

—— Miss Carolyn Johnston (Clover Dale Road).

—— Mr. and Mrs. William G. McCormick (Clover Dale).

—— Mr. Chauncey Brooks McCormick.

2500 Mr. and Mrs. Isaac Emerson.

WEST FAYETTE STREET.

746 Mr. Thornton Rollins.

EAST FRANKLIN STREET.

7 Mr. John W. Hanson.

11 Col. Frank Markoe.

16 Mr. and Mrs. Alan P. Smith, Jr.

100 Miss E. Z. Chisolm.

112 Mr. J. Latimer Hoffman, Jr.
112 Mr. William Gilmor Hoffman.

116 Mr. A. W. Bradford.

WEST FRANKLIN STREET.

THE ROCHAMBEAU.

—— Mr. and Mrs. John H. Herrick.
—— Mr. and Mrs. Charles S. Schermerhorn.
—— Mr. and Mrs. Charles Newton Boulden.
—— Mr. and Mrs. James Hewes.
—— Dr. Edgar S. Perkins.
—— Mr. William H. Rider.

3 Dr. and Mrs. Harvey Cushing.

5 Mr. Cabell Nelson Halsey.
5 Mrs. V. H. Halsey.
5 Dr. Jacob H. Hartman.
5 Miss Mary K. Hartman.

9 Dr. and Mrs. M. Whilldin Foster.
9 Miss Isabel Foster.
9 Mr. and Mrs. Wm. G. Foster

14 Dr. Thomas Opie.

23 Dr. Thos. B. Futcher.

101 Dr. and Mrs. Robt. W. Johnson.
101 Mr. William Fell Johnson, Jr.

THE GORDON.

103 Mr. and Mrs. Otis Bardwell Boise.
103 Mr. Glover G. Trenholm.
103 Miss Trenholm.
103 Messrs. Trenholm.
103 The Misses Boise.

117 Mr. and Mrs. Edwd. G. McDowell.
117 Mr. Edward McDowell, Jr.

118 Dr. Clemens F. V. Pirgnet.
118 Baroness V. Pirgnet.

119 The Misses Eaton.
119 Rev. and Mrs. C. R. Weld, LL. D.

122 Mrs. H. P. Lefebvre.
122 Miss Emilie D. Huntley.
122 Miss Mary B. Fisher.

126 Mr. and Mrs. J. Swan Frick.

202 Dr. William L. Morgan.

206 Mrs. Mackenzie Brevitt.
206 The Misses Mackenzie.
206 Mr. Thomas Mackenzie.

207 Mrs. John B. Morris.
207 Mr. and Mrs. John C. B. Pendleton.

208 Mr. Edw. Bristol Lucas.
208 Mr. E. Gaither Huyett.

FRANKLIN SQUARE.

—— Mr. and Mrs. John Turnbull (Waverly Terrace).

GILMOR STREET.

1536 Mrs. John T. Ford
1536 The Messrs. Ford.

GORSUCH AVENUE.

904 Mr. and Mrs. Keith Compton.

GUILFORD AVENUE.

1225 Mrs. Samuel S. Carroll.
1225 Miss Elizabeth Maxwell Carroll.
1225 Miss Mary Sterett Carroll.

1702 Mr. and Mrs. T. Rowland Thomas.

1704 Mr. and Mrs. Jas. Stuart Bond.

1727 Mr. and Mrs. Jacob I. Cohen.

1801 Dr. and Mrs. Edmund A. Munoz.

1811 Mrs. Charles W. Dashiell.
1811 The Misses Dashiell.
1811 Mr. Franklin Dashiell.

1821 Mrs. John Walter Hooper.
1821 Mrs. Somerville H. Stiles.

THE GUILFORD.

—— Mr. and Mrs. John W. Brosius.

2510 Mrs. E. R. Macgill.
2510 Messrs. Macgill.

2608 Mrs. William Ward.
2608 Mr. and Mrs. Leonard Passano.

WEST HAMILTON STREET.

8 Miss Laura E. Keene.
8 Mr. Charles M. Wyeth.
8 Mr. Nathaniel J. Wyeth.

12 Mr. and Mrs. Richard H. Chamberlaine.
12 Mr. John Steele Henderson, Jr.
12 Mr. Arthur R. Gray.
14 Mr. and Mrs. Meredith Janvier.

16 Miss M. M. Manly.

18 Miss N. S. Dandridge.
18 Major Philip P. Dandridge.
18 Mr. and Mrs. Robert Goldsborough Henry.
18 Mr. Chas. Goldsborough.
18 Prof. Wilfred P. Mustard.
18 Mrs. G. Juliet Janvier.

HARLEM AVENUE.

1408 Mrs. S. Wolff.
1408 Mr. Frederick W. Wolff.
1416 Mrs. Sarah J. Tyler Brown.
1416 Mr. and Mrs. Clinton R. Foutz.

HOFFMAN STREET.

242 Miss Rachel H. Merryman.
242 Miss Edith Campbell Crane.
242 Miss Claris Isabel Crane.
242 Miss Helen Bond Crane.
248 Mrs. George B. Roszel.
248 Mrs. Anna M. Roszel.
248 Mr. George M. Roszel.
251 Mr. Jackson S. Fay.
252 Mrs. Charles Rous.
252 Miss Marion C. Rous.
252 Miss Helen Woods Rous.
254 Mr. and Mrs. P. R. Uhler.
257 Dr. and Mrs. Eugene F. Cordell.
257 Mr. L. Tazewell Cordell.
260 Dr. Henry E. Gale.
261 Mr. and Mrs. Robert N. Sloan.
262 Mrs. Isabel L. Dobbin.
305 Miss Turpin.
310 Major and Mrs. Wilburn Hall.
311 Mr. and Mrs. Monroe Snell.
311 Miss Snell.
416 Prof. Edward Renouf.

HOLLINS STREET.

838 Mr. and Mrs. Gaun M. Hutton.
838 Miss Hutton.
838 Miss Una L. Hutton.

HOWARD STREET.

700 Miss Rebecca Campbell Murdoch.
700 Dr. and Mrs. Mactier Warfield.
700 Miss Maria Warfield.
700 Miss Mary H. Warfield.
700 Miss Nannie D. Causin.
704 Miss M. R. Duval.
706 Dr. Edward M. Wise.
718 Mr. Phillip Ogden.
968 Miss Blakistone
968 Miss Ella Blakistone Conway.
970 Dr. and Mrs. Samuel Theobald.

JOHN STREET.

1206 Mr. and Mrs. Morton Schaeffer.
1206 Mrs. John F. Davis.
1206 Miss M. Alice Smith.
1206 Miss Elizabeth W. Smith.
1208 Miss Henrietta H. Hall.
1208 Miss Isabella B. Hall.
1209 Mr. David B. Ellicott.
1209 Mr. and Mrs. C. Lewis Ellicott.
1211 Mrs. J. Lisle Turnbull.
1211 Miss Janet Graeme Turnbull.
1211 Mr. Graeme Turnbull.
1213 Mr. and Mrs. Henry G. Carey.
1215 Miss Mary Gray Bentley.
1215 Miss Ruth Johnston.
1216 Mrs. John Thomson Mason.
1216 Miss Gertrude Franchot Mason.
1216 Mr. Alonzo C. J. Mason.
1216 Mr. Stevens Thomson Mason.
1219 Mrs. Albert Gambrill, Jr.
1219 Mr. Mifflin Coulter.
1303 Miss Minna D. Reynolds.
1303 Mr. and Mrs. T. Alexis Berry.
1303 Miss Margaret N. Atkinson.
1303 Miss Margaret Atkinson Berry.
1304 Mr. and Mrs. Wm. Donaldson Stenart.
1307 Mr. and Mrs. R. H. Woodward.
1311 Mr. and Mrs. Somerville Sollers.
1311 Miss Sedwick.
1311 Miss A. Buddecke.
1315 Mr. and Mrs. Edward H. Cole.
1315 Mr. and Mrs. Oswald T. Shreve.
1315 Mr. C. A. Buchanan Shreve.
1419 Mrs. Harper Pennington.
1419 Miss Charlotte Pennington.
1420 Mr. and Mrs. Francis H. Hoff.
1420 Mr. John F. Hoff.
1420 Miss Anita F. R. Hoff.
1420 Mr. Robert H. Renshaw, Jr.
1428 Mr. and Mrs. George Frederick Brooks.
1428 Miss Sophie Biscoe Norris.
1428 Mrs. Jas. B. Norris.
1428 Miss S. G. Norris.
1429 The Misses Sellman.
1429 The Messrs. Sellman.
1430 Mrs. M. R. Harris.
1432 Major and Mrs. Mason Morfit.
1432 Miss Helen McLean Worthington
1432 Miss M. Alice Worthington.
1506 Mr. and Mrs. Wm. D. Poultney.
1533 Mrs. Adalaide V. Ricketts.
1533 Miss Aida Carey Ricketts.
1618 Mr. and Mrs. Herbert Smull.

EAST LAFAYETTE AVENUE.

10 Mrs. P. A. Daugherty.
10 Mr. and Mrs. Wm. G. Daugherty.
10 Miss Emma D. Daugherty.
12 Miss Louisa H. Robinson.
12 Mrs. C. Iredell Iglehart.
12 Mr. Iredell W. Iglehart.
13 Mr. and Mrs. Clapham Murray.
13 Mr. William H. Murray.
13 Mr. Clapham Murray, Jr.
13 Miss Angelica R. Gibson.
14 The Misses Foley.
14 Mr. L. R. Foley.
15 Mr. and Mrs. Jacob Lindlay.
15 Mr. and Mrs. Columbus O'D. Lee.
15 Miss Josephine Lee.
15 The Messrs. Lee.
16 Dr. and Mrs. Frank D. Gavin.
202 Mr. and Mrs. R. Hillen Jenkins.
202 The Misses Jenkins.
202 The Messrs. Jenkins.
208 Mrs. Charles Webb.
212 Mr. and Mrs. W. P. Turner.
214 Mr. S. Seabrook R. Mullikin.
214 Mr. and Mrs. Gervas Storrs, Jr.
214 Miss Rebecca Lewis Storrs.

WEST LAFAYETTE AVENUE.

7 Mr. and Mrs. G. W. Musgrave.
117 Mr. and Mrs. Daniel C. Hopper.
117 Miss Anna P. Hopper.
118 Mr. and Mrs. A. Eugene De Reeves.
119 Mr. and Mrs. A. M. Neale.
119 The Misses Neale.
119 Mr. and Mrs. Francis Lee Webb.
124 The Misses Robb.
124 Mr. Philip Lightfoot Robb.
124 Miss Nancy K. Darling.
126 Mrs. Robert Grosvenor.
126 Miss E. Wright.
127 Mrs. John R. Tait.
127 Miss Dorothy Gordon Tait.
128 Mr. and Mrs. John W. Power.
129 Miss Ella L. Warden.
129 Mr. James B. Warden.
129 Miss Emma Lewis.
130 Mr. and Mrs. R. Keith Compton.
131 Mr. and Mrs. Francis J. Markoe.
131 Mr. and Mrs. A. Bernard Chancellor.
132 Mr. and Mrs. Herbert T. Tiffany.
135 Mrs. John W. Donn.
139 Mrs. James V. Wagner.
141 Mr. and Mrs. Michael P. Caughy.
141 Miss May G. Prendergast Caughy.
145 Mrs. Mary H. Howard.
200 Mrs. Alan Penniman Smith.
200 Dr. and Mrs. Eugene Van Ness.
219 Miss Mary M. Robinson.
219 Miss Lucy C. Woods.
219 Miss Ethel S. Woods.
227 Mr. C. Bosley Littig.
231 Mr. and Mrs. J. F. Passano.
231 Mr. and Mrs. Louis Passano.
233 Mr. and Mrs. Charles S. Tinges.
1007 Mrs. Sophie E. Marriott.
1220 Miss Eva Dawkins.
1220 Miss Frances A. Dawkins.

EAST LANVALE STREET.

15 Mr. and Mrs. John H. R. Warner.
15 Miss Louise Warner.
15 Mr. Henry W. Warner
15 Mr. and Mrs. C. Hopewell Warner.
15 Mrs. John Pinkerton Mackenzie.
18 Mrs. George Krebs Warner.
18 Miss Nettie C. Warner.
18 Mr. Walter Briscoe Warner.
20 Miss Sarah Wilson.
20 The Misses Merceret.
20 Mr. Horace McElderry.
208 The Misses Keys.

WEST LANVALE STREET.

103 Mrs. Daniel A. Boone.
103 The Misses Boone.
103 Mr. Edward Boone.
103 Mrs. J. C. Hopkinson.
105 Mrs. H. Murray Tinges.
105 Mr. Murray Waters Tinges.
105 Mr. Horace Waters.
107 Mr. and Mrs. Harry S. Belt.
107 Mr. Harry Dulany Belt.
107 Miss Rebecca Dulany Beverley.

WEST LANVALE STREET.

111 Miss Ellen M. Schaeffer.
113 Mr. and Mrs. Ernest Douglas Levering.
115 Mr. and Mrs. G. Leiper Carey.
116 Mr. and Mrs. Thomas Turner Tongue.
116 Miss Mary V. Tongue.
117 Mr. F. P. Woodside.
118 Mrs. Henry A. Fenwick.
118 The Messrs. Fenwick.
119 Mr. and Mrs. Charles J. Meyer.
119 Miss Isabel Conway Meyer.
119 Mr. Carl Frederick Meyer.
120 Mr. and Mrs. Carleton Coulter.
121 Mr. and Mrs. Geo. Worthington.
121 Mr. Daniel Murray Worthington.
121 Miss Foard.
122 Mr. and Mrs. H. Clay Brown.
122 Miss Mary C. Poe.
123 Mr. and Mrs. W. Brooke Tunstall.
123 Mr. Robertson Taylor Tunstall.
123 Mr. Wm. Brooke Tunstall, Jr.
124 Mr. and Mrs. Harry F. Swope.
125 Miss Marnie W. Stump.
125 Mr. and Mrs. A. Hamilton Stump.
125 Miss May G. Stump.
126 Mr. and Mrs. William H. Brown.
126 Mr. Thomas B. Hynson Brown.
127 Mr. and Mrs. Frank Frick, Jr.
129 Mr. and Mrs. Peter Blanchard.
131 Mrs. S. P. Selden.
131 Miss Alice H. Selden.
132 Mr. and Mrs. Henry S. Taylor White.
132 Mr. and Mrs. Beverly W. Smith.
133 Mr. Henry G. Hilken.
134 Mrs. P. W. Stryker.
134 Miss Elizabeth Stryker.
134 Miss Mabel Frances Stryker.
134 Mrs. Paul Iglehart.
134 Mr. Joseph A. W. Iglehart.
134 Mrs. Joseph A. Wilson.
134 Mrs. E. H. Burwell.
134 Miss Augusta Burwell.
134 The Messrs. Burwell.
136 Mr. and Mrs. John C. Daves.
137 The Misses Davis.
137 Miss Minnie W. Bowie.
138 Mr. and Mrs. Edward Duffy.
139 Dr. and Mrs. Jos. Elliott Gilpin.
140 Mr. and Mrs. Edward Hammond.
140 Mr. and Mrs. Wm. Armour Jenkins.
140 Mr. Wm. A. Jenkins, Jr.
142 Judge and Mrs. D. Giraud Wright.
143 Mr. and Mrs. Jefferson D. Norris.
144 Mrs. B. Jones Taylor.
144 Mr. and Mrs. T. Hartley Marshall.
145 Mr. and Mrs. Charles T. Kemp.
145 The Misses Kemp.
146 Mr. and Mrs. Neilson Poe, Jr.
146 Miss Sarah Livingston Poe.
147 Mr. and Mrs. Wm. Penn Lewis.
147 Miss Hannah Macferran.
148 Mrs. Matthew Allen Hamilton.
148 Miss Sally A. Hamilton.
148 Mr. William Howard Hamilton.
150 Rev. James J. Sams, D.D.
150 Mr. and Mrs. J. Addison Cooke.
150 Miss Chloe Tyler Cooke.
151 Mrs. Wm. H. Millikin.
151 The Misses Millikin.
157 Mr. and Mrs. John Duvall Howard.
159 Mr. and Mrs. Wm. L. Marbury.
159 Miss Katherine M. Marbury.
159 Mrs. C. Bohn Slingluff.
159 The Misses Slingluff.
159 Mr. and Mrs. Ralph F. Proctor.
207 Mr. and Mrs. Wilson Keyser Levering.
209 Rear-Ad. and Mrs. Yates Stirling.
209 The Misses Stirling.
211 Dr. and Mrs. James D. Iglehart.
211 Mr. and Mrs. Watson Beale Randall.
213 Mrs. Joseph Wilkins.
214 Mrs. Jno. W. Dorsey.
214 Mrs. Comfort Worthington Dorsey.
215 Miss Willing Littell.
218 Mr. and Mrs. Edward S. Stanley.
219 Mr. and Mrs. Joseph C. France.
221 Mr. and Mrs. J. Southgate Lemmon.
221 The Misses Lemmon.
222 Mr. and Mrs. George J. Turner.
223 Mr. and Mrs. James G. Whiteley.
223 Mrs. S. Bainbridge Stone.
223 Miss Mary Bainbridge Stone.
225 Mrs. William S. Waters.
225 Mr. and Mrs. J. S. T. Waters.
226 Mr. and Mrs. Frank G. Evans.
230 Mrs. Virginia E. Elliott.
232 Dr. and Mrs. W. H. Howell.
232 Miss Janet Tucker Howell.
237 Mrs. Henrietta Crane.
237 Miss Florence H. Crane.
237 Miss Alice L. Crane.
237 Miss Nettie O. Crane.
237 Mr. Robt. J. Scovell.
240 Mrs. Henry R. McNally.
240 Miss McNally.

WEST LANVALE STREET.

240 Miss Louise D. McNally.
240 Miss Lucy V. Stone.
240 Miss Marion R. Stone.

244 Dr. and Mrs. R. Bayly Winder.

246 Mr. James W. Bright.

307 Mr. and Mrs. R. D. Maynard.
307 Miss Mary H. Maynard.
307 Mr. Julian Hilleary Maynard.

310 Mr. and Mrs. Edwin W. Levering.
310 Miss Mary G. Levering.
310 The Messrs. Levering.

311 Mr. and Mrs. Talbot Dickson Smith.

407 Mr. and Mrs. Henry Williams.
407 Misses Williams.
407 Messrs. Williams.

731 Mr. and Mrs. J. Francis Dammann.
731 The Misses Dammann.
731 Mr. F. William Dammann.
731 Mrs. Geo. Ogle.
731 Mr. and Mrs. Benjamin Ogle.

1007 Dr. and Mrs. J. Lowrie Ingle.
1007 Mr. and Mrs. J. Lowrie Ingle, Jr.
1007 Miss Mary P. Ingle.

1037 Mr. Roland S. Krebs.

1317 Miss Emma Walker.

LAURENS STREET.

206 Mrs. William E. Clarke.
206 Mr. William E. Clarke, Jr.

222 Mr. and Mrs. Edward Hambleton Welbourn.

236 Mr. and Mrs. G. Clark Polk.

304 Mrs. George P. Hoffman.

LENNOX STREET.

713 Mr. and Mrs. Thomas B. Hull.

LINDEN AVENUE.

1122 Mr. and Mrs. R. Tilghman Hemsley.
1122 The Misses Hemsley.
1122 The Messrs. Hemsley.

1128 Mrs. M. H. Hambleton.
1128 Mr. Hayward Hambleton.

1200 Mr. and Mrs. James A. Gary.

1205 Mr. and Mrs. Frank Courtney Nicodemus.

1206 Dr. I. Randolph Page.
1206 The Misses Page.

1208 Miss Virginia A. Kerner.

1217 Mr. and Mrs. Eugene Levering, Jr.

1220 Miss Nannie Poultney Ellicott.

1223 Mrs. Mary J. Nicodemus.
1223 Miss Carrie Nicodemus.
1223 Mr. and Mrs. Edwin Warfield.
1223 Miss Louise Warfield.
1223 Mr. Edwin Warfield, Jr.

1225 Mrs. H. V. Cumming.
1225 Mrs. J. P. S. Houstoun.
1225 Mr. and Mrs. Charles G. Kerr.
1225 Mr. James P. Houstoun.
1225 Miss Mary C. Houstoun.
1225 Mr. Claude E. Houstoun.

1227 Mrs. Charles W. Slagle.
1227 Mr. Carlton M. Slagle.

1301 Mrs. Charles F. Bevan.
1301 Miss Bevan.
1301 Mr. H. Cromwell Bevan.

1301 Mrs. Lyttleton M. Tough.
1301 Miss Tough.

THE HOLLAND.
1305 Linden Avenue.

1305 Mrs. Jackson Holland.
1305 Mrs. Eugene Blackford.
1305 Mr. Eugene Blackford, Jr.

1308 Mrs. Ann S. Levering.
1308 Mrs. James E. L. Holmes.

1309 Dr. and Mrs. Wm. B. McDonald.
1309 Mrs. W. A. McDonald.

1316 Mrs. John L. Thomas.
1316 Miss Zaidee T. Thomas.
1316 Mr. John L. Thomas, Jr.
1316 Mr. William Stroebel Thomas.

1318 Miss Edith Matthews Dawson.

1329 Mrs. Thomas C. Basshor.
1329 The Misses Basshor.
1329 Mr. C. Hazeltine Basshor.
1401 Miss Ellen D. White.
1401 Dr. and Mrs. Douglas Malcolm.

1407 Mrs. Elise Contee Wootton.
1407 Miss Mary M. Wootton.
1407 Mr. and Mrs. Frank V. Moale.

1408 Miss M. C. Brown.
1408 Mr. Emmett Brown.
1408 Mr. B. C. Brown.

1410 Mr. and Mrs. Edward B. Mathews.
1410 Mrs. W. W. Whitman.

LINDEN AVENUE.

THE CLEVELAND.

1415 Mrs. George Thomas.
1415 Miss Alice H. Small.
1415 Miss Florence McL. Small.
1415 Miss Alithea McDowell.
1415 Mrs. M. A. Skirven.
1415 Miss A. G. Kennard.

1418 Miss Mary Evans.
1418 Mr. Thomas Johnson Evans.

1421 Mrs. J. Marshall Winchester
1421 Miss Maria Winchester.

1423 Mr. and Mrs. Charles Edward Cockey.

1428 Mr. and Mrs. J. Edwin Myers.
1428 Miss M. Calvert Myers.

1429 Miss Blanche Cathcart.
1429 Mr. Maxwell Cathcart.

1430 Mrs. Francis M. Ellett.
1430 Misses Ellett.

1431 Dr. and Mrs. Samuel T. Earle.
1431 The Misses Earle.

THE RALEIGH.

1512 Mrs. Charles H. Moale.

1513 Mr. and Mrs. Alex. B. Randall.

1518 Mrs. James B. Smallwood.

1524 Miss Elenora G. Wilson.
1524 Miss Grace R. Wilson.

1525 Mrs. Catherine B. Dosh.
1525 Miss Mary K. Dosh.
1525 Miss A. Katharine Dosh.

1601 Dr. Adelbert J. Volck.
1601 Misses Volck.

1605 The Misses Murdoch.
1605 Mr. Charles N. Murdoch.

1624 Dr. and Mrs. Joseph William Holland.

1630 Mr. and Mrs. Benjamin Lacy.
1630 Mr. Robert Lacy.
1630 Miss Lacy.

1707 Mrs. Samuel O. Williams.

1728 Mr. and Mrs. John F. Sippel.

1735 Mr. Eugene H. Ober.
1735 Mrs. John K. Ober.
1735 Miss Mary R. Ober.

1812 Mr. and Mrs. Harry S. Reese.
1812 Mr. Howard H. Reese.
1815 Mr. and Mrs. Charles Morton.

1823 Mr. and Mrs. William Ramsey Passano.

1825 Dr. and Mrs. John Wesley Jones.

1900 Mr. and Mrs. James W. Denny.

1901 Mr. and Mrs. Clayton Cannon.
1901 Mr. Clayton P. Cannon.

1905 Mrs. Robert C. Rasin.

1911 Mr. and Mrs. John C. Paine.

2064 Mrs. Isaac Guggenheimer.
2064 The Misses Guggenheimer.

EAST MADISON STREET.

4 Dr. and Mrs. Wm. Stevenson Baer.

8 Mrs. Edgar Dawson.
8 Miss Dawson.
8 Mr. Edgar R. Dawson

10 Mr. and Mrs. Frederick L. Moale.
10 Mrs. Wesley Wright.
10 The Misses Williams.
10 Mr. James A. Garrettson.
10 Mrs. Hardie-Ridgely.
10 Mr. and Mrs. Thomas S. Clark.

14 Mrs. Wm. T. Howard.

16 Mrs. Robert Lehr.
16 Miss Lehr.
16 Mr. Robert O. Lehr.
16 Miss Hildegarde Morton.

22 Mr. and Mrs. F. W. Levering.
22 Mr. Harold Levering.

24 Mr. and Mrs. Hobart Duvall.
24 Mr. and Mrs. Arthur Percy Fairfax.
24 Mrs. Hugh Keys.
24 Miss M. Katherine Keys.
24 Mr. Walter Duvall.
24 Mr. Daniel W. Dwyer.
24 Miss Edith Stockton Scott.
24 Mr. and Mrs. Bradley T. Stokes.
24 The Misses Stokes.
24 Mrs. C. K. Lord.
24 Miss Emily Pascault.
24 Miss Etta Pascault.
24 Mrs. Charles Goodwin, Jr.
24 Mr. Robert E. Waters.
24 Miss Marguerite E. Waters.
24 Mrs. W. W. Remington.

102 Mr. Thomas M. Carroll.

110 Miss Orendorf.
110 Capt. and Mrs. Fred A. Young.

112 Miss Josephine P. Amos.

WEST MADISON STREET.

6 Miss Sloan.

8 Mrs. Isaac Ridgeway Trimble.
8 Mrs. David C. Trimble.

10 Mr. and Mrs. Jere H. Wheelwright.

12 Mrs. Cornelius D. Kenny.
12 The Misses Kenny.
12 Miss Josephine Fant.

14 Mr. and Mrs. Thomas Whitridge.
14 Mr. Thomas Whitridge, Jr.

15 Mr. and Mrs. Samuel C. Rowland.
15 Mr. C. Ransom Rowland.

20 Mrs. James M. Thompson.
20 Mr. and Mrs. S. Tagart Steele.
20 Mr. and Mrs. Edw. Livingston Smith.

110 Mr. and Mrs. T. A. Conlyn.
110 Mr. T. Bryce Conlyn.

210 Miss M. B. Backus.
210 Miss M. L. Pendleton

214 Mr. and Mrs. John S. Hayes.
214 The Misses Hayes.
214 The Messrs. Hayes.

216 Miss Mary Elizabeth Mackall.
216 Miss Amelia E. Boehm.
216 Mr. and Mrs. Harry Townley Giddings.
216 Mrs. M. A. Orrick.
216 Miss Mary Orrick.
216 Miss Sophia A. Orrick.
216 Miss Florence W. Whitney.
216 Dr. Arthur A. Bryant.
216 Miss Cugle.

218 Miss Rebecca Janney Merrefield.
218 Mr. Joseph J. Merrefield.

220 Miss Nichols.
220 Miss Minelle Nichols.

222 Mrs. Virginia Bastable.
222 The Misses Caughy.

MADISON AVENUE.

917 Dr. Donna Ann Waldran.

918 Mrs. Francis Tazewell Redwood.
918 Mr. Geo. B. Redwood.
918 Miss Elizabeth B. Coale.
918 Miss Stryker.

920 Miss Henrietta Norris.
920 Mr. J. Olney Norris.
920 Mr. I. T. Norris.
920 Mrs. M. N. Perry.

922 Dr. and Mrs. W. Edwd. Magruder.
922 Mrs. John G. Martin.

935 Dr. Edward S. Conlyn.

940 Dr. Nellie V. Mark.

1009 Dr. and Mrs. G. Marshall Smith.

1014 Mr. and Mrs. Robert C. Hall.
1014 Miss Elizabeth Hall.

1015 Miss Mary W. Wallace.
1015 Mr. L. W. Perce, Jr.

1018 Dr. and Mrs. George A. Fleming.
1018 Miss Marjorie Fleming.
1018 Miss Katharine Fleming.

1019 Mr. J. Chambers Weeks.

1023 Dr. and Mrs. Wm. Pawson Chunn.

1027 Dr. Cora Belle Brewster.
1027 Miss Nancie Brewster.

1101 Mr. and Mrs. James P. Matthews.
1101 Miss Matthews.
1101 Mr. Noel Hall Matthews.

1110 Bishop and Mrs. William Paret.
1110 Mrs. William Bruce McPherson.

1124 Mrs. Charles S. Buckner.

1125 Dr. and Mrs. T. A. Ashby.
1125 Miss Ashby.

THE SHELTON.

—— Miss Cornelia White.

1202 Mrs. M. P. Wetherall.
1202 Miss Wetherall.
1202 Mr. and Mrs. Henry George Blumner.

1204 Dr. and Mrs. J. M. H. Rowland.
1204 Miss India Rowland.

1214 Dr. and Mrs. George C. Keidel.

1221 Flora A. Brewster, M. D.
1221 Mrs. Alice D. Brewster.
1221 Miss Amelia F. Poe.

1223 Mrs. Julius E. Grammar.

1224 Mrs. Wm. T. Dixon.
1224 Miss Mary Bartlett Dixon.
1224 Miss Julia B. Dixon.
1224 Mr. and Mrs. W. Chauncey Crawford.

1228 Mrs. George G. Carey.
1228 Miss Margaret C. Carey.
1228 Dr. and Mrs. Henry M. Thomas.

1308 Mrs. A. P. Atwater.
1308 Miss Emily P. Atwater.

1401 Mr. and Mrs. Thomas J. Shryock
1401 Miss Shryock.

1402 Mrs. John Q. A. Holloway.
1402 Mr. Edward Lee Holloway.
1402 Miss Holloway.

1404 Miss Florence Baily.

1407 Mrs. Henry C. Roche.
1407 The Misses Roche.

1410 Miss Paret.

1428 Mr. and Mrs. J. Henry Judik.
1428 Misses Judik.

1704 Dr. and Mrs. Wm. Gombel.

MADISON AVENUE

1706 Mr. and Mrs. Augustus G. Davis.
1706 Miss Rose Rogers.
1707 Mrs. John W. Hall.
1709 Mr. Raymond Cassard.
1714 Mr. and Mrs. M. Lloyd Morrison.
1714 Mr. and Mrs. Harrison Robins.
1714 Miss Mabel H. Robins.
1714 Mr. Harrison Robins, Jr.
1725 Miss Theresa Pinyon.
1732 Mr. and Mrs. S. L. Richards.
1922 Prof. H. N. Morse.
2340 Mrs. Louisa T. Dashiell.
2340 Miss Mary L. Dashiell.
2414 Mr. Edwin T. Dickerson.
2414 Mrs. Rachel W. T. Dawson.
2414 Mr. and Mrs. W. Burns Trundle.
2501 The Misses Brooks.
2501 Mr. H. Phelps Brooks.
2501 Mr. Chauncey Brooks.
2503 Mr. and Mrs. Harry Fahnestock.
2503 Mr. Albert Fahnestock.
2511 Dr. and Mrs. Paul Haupt.
2511 Mr. Erik Haupt.
2517 Mrs. Delphine Taveau.
2517 Mr. and Mrs. A. L. Taveau.
2517 Miss Taveau.
2517 Mr. Rene de M. Taveau.
2519 Mrs. C. C. Wight.
2519 Miss Mary C. Wight.
2519 Miss Fauntleroy Wight.
2522 Mrs. John Hooff Beall.

MALSTER AVENUE.

1506 Mrs. Tilton Hemsley.
1506 Miss Elizabeth Tilghman Hemsley.
1514 Mrs. Annie W. Skinner.
1514 Miss Ina Skinner.
1516 Mr. and Mrs. T. Robert Jenkins

MARYLAND AVENUE.

1221 Mr. and Mrs. R. McKean Barry.
1223 Mr. and Mrs. Jesse L. Cassard.
1223 Mr. Reese Cassard.
1224 Dr. and Mrs. A. Trego Shertzer.
1224 Mr. and Mrs. T. B. Shertzer.
1224 Mrs. William F. Gardner.
1224 Miss Gardner.
1225 Mr. and Mrs. Edward F. Burke.

THE ST. IVES.

1301 Mr. and Mrs. Daniel Bower Banks.
1301 Mrs. Tiernan Walton.
1305 Mrs. Robert C. Barry.

THE ROYALTON—1900.

1900 Mrs. Wm. D. Hough.
1900 Miss Mary N. Hough.
1900 Mr. Harry W. Hough.
1900 Mrs. Charles E. Parr.
1900 Miss Parr.
1900 Miss Katharine B. Parr.
1900 Mr. and Mrs. Robert M. Coulbourn.
1900 Misses Coulbourn.
1900 Mr. R. M. Coulbourn, Jr.
1919 Mrs. J. Harold Wheeler.
1919 Mr. John P. Wheeler.
2000 Dr. and Mrs. R. Tunstall Taylor.
2001 Mrs. William Parke Custis.
2001 The Misses Custis.
2001 Mr. and Mrs. Norman Francis Hill, Jr.
2003 Mrs. James McCulloh Brogden.
2003 The Misses Brogden.
2003 Mr. John G. Brogden.
2003 Mr. J. Charles Brogden.
2004 Mr. and Mrs. Wilmer Emory.
2004 Mr. Wilmer Emory, Jr.
2010 Mrs. Edward Graham Daves.
2010 The Misses Daves.
2014 Mr. and Mrs. Wm. C. Woodyear.
2015 Mr. Wm. T. Howard.
2015 Mrs. Margaret E. Warfield.
2019 Mr. and Mrs. J. Southgate Yeaton
2019 Miss Margaret H. Yeaton.
2025 Mr. and Mrs. Charles E. Capito Smith.
2025 Mr. Fitzgerald Capito Smith.
2026 Mr. Philip S. Dickey.
2026 Mr. Charles E. Dickey, Jr.
2026 Mr. Edw. D. V. Dickey.
2029 Mr. and Mrs. John W. Sills.
2029 The Misses Sills.
2108 The Misses Riach.
2110 Mr. and Mrs. S. D. Thomas.
2114 Mr. H. C. Buckmaster.
2114 The Misses Deale.
2116 Mrs. Wm. S. Potter.
2116 Misses Potter.
2116 Mr. W. M. Knight Potter.
2117 Mrs. John Nunn Heflebower.
2117 Miss Anina Le Doux Heflebower.
2119 Mr. and Mrs. W. Edward Helmendahl.
2119 Miss M. L. Bird.

MARYLAND AVENUE

2124 Mr. Hugh Brent.
2124 Dr. Hugh Warren Brent.
2124 Mr. Harrison Brent
2127 Mr. and Mrs. Alexander G. Carey.
2131 Mr. and Mrs. Wm. M. Knight.
2131 Misses Knight.
2131 Mr. Jas. G. Knight.
2133 Mr. Isaac H. Shirk.
2208 Mrs. T. Barton Brune.
2321 Mr. and Mrs. J. Shaler Hodges.
2321 Miss Mary C. Wilmer.
2321 Mr. John W. Wilmer.
2407 Mr. Herbert Green.
2418 Miss Florence D. Franklin.
2437 Mr. and Mrs. J. Barry Mahool.
2733 Mr. and Mrs. R. Lloyd Chamberlaine.

McCULLOH STREET.

904 Mr. Fridge Murdoch.
904 Mrs. Andrew Jamieson.
904 Miss Charlotte Murdoch Jamieson.
906 Miss Caroline Goldsborough Hammond.
906 Miss Maria Johns Hammond.
910 Mrs. Alfred Poor.
910 The Misses Poor.
910 Mr. Harry Taylor Poor.
910 Mrs. John I. Armistead.
918 Mr. and Mrs. Frank J. Merceret.
922 Mrs. Julia S. Frary.
922 Miss Frary.
922 Mr. A. J. Myers.
932 Mrs. Edmund Law Rogers.
1009 Mr. F. Stone Posey.
1102 Miss Eliza S. Thomas.
1102 Mr. George Leiper Thomas.
1114 The Misses Tyson.
1117 Miss Anna H. Girvin.
1117 Mr. and Mrs. Winfield Peters.
1209 Mr. and Mrs. Wm. L. Campbell.
1219 Mr. and Mrs. Adrian Oudesluys.
1219 Miss Natalie Oudesluys.
1221 Mr. and Mrs. E. R. Cockey.
1226 Mrs. Irving Miller.
1226 Miss Seager.
1226 Mr. Edward Seager.
1302 Mr. and Mrs. Thomas Hill.
1302 Mr. and Mrs. Malcolm Westcott Hill.
1302 Mr. and Mrs. Norman Alan Hill.
1322 Mr. Franklin Sanders.
1322 The Misses Sanders.
1411 Mrs. George M. Gillett.
1411 Miss Emma J. Gillett.
1411 Mrs. Edgar Gillett.
1411 Mr. Jas. McClure Gillet.
1415 Mr. and Mrs. George H. Payne.
1415 Miss Katharine E. Payne.
1415 The Messrs. Payne.
1415 Mr. and Mrs. G. Archibald Coulter.
1432 Mr. and Mrs. Eli M. Lamb.
1432 The Misses Lamb.
1521 Mr. and Mrs. Thos. W. Jenkins.
1625 Mr. and Mrs. Chas. Taylor Jenkins.
1625 Miss Judith Moale Jenkins.
1625 Mr. Chas. Dimmock Jenkins.
1724 Mr. Geo. W. C. Krebs.
1728 Mr. A. B. Bowie.
1728 Miss Bowie.

McMECHEN STREET.

404 Mrs. John R. Kelso.
404 Mrs. Florence K. Oudesluys.

WEST MONUMENT STREET.

103 Dr. and Mrs. George Reuling.
103 Mrs. Marie Reuling de Bullet.
103 Mr. and Mrs. Geo. Harryman.
103 Mr. J. Wilson Leakin.
103 Miss Susan Dobbin Leakin.
103 Mrs. Guillermo H. Martin.
103 Miss Louisa S. Taylor.
103 Mr. and Mrs. Geo. W. Davison.
103 Miss Davison.
104 Mr. and Mrs. H. Irvine Keyser.
104 Mrs. John Stewart, Jr.
105 Mr. and Mrs. Waldo Newcomer.
105 Mrs. A. J. Vanderpoel.
107 Miss Dulin.
107 Mr. and Mrs. J. Winfield Henry.
109 Mr. Norman James.
111 Mr. and Mrs. Pembroke Mitchell Womble.
113 Mr. and Mrs. H. Crawford Black.
115 Miss Bertha Cole.
115 Mr. Lloyd Cole.

WEST MONUMENT STREET.

201 Mrs. Enoch Pratt.
201 Miss Sophie Hyde.
201 Miss Catherine Hyde.
202 Mr. Henry Oliver Thompson.
204 Dr. Samuel Johnston.
206 Mrs. Frank S. Hambleton.
206 Mr. T. Edward Hambleton, 3d.
206 Miss Sophia M. Stansbury.
206 Miss Helen Crawford.
208 Dr. and Mrs. W. D. Booker.
208 Mr. John Manning Booker.
209 Mrs. Edward Shippen.
209 Mr. J. E. Howard Post.
209 Dr. Lloyd P. Shippen.
211 The Misses McLane.
213 Miss Alice W. Ball.
214 Mr. and Mrs. Ira Remsen.
216 The Misses Harrison.
217 Mr. and Mrs. Arthur W. Machen
217 Mr. Arthur W. Machen, Jr.
217 Mr. Thos G. Machen.
218 Mrs. Wilbur F. Jackson.
218 Mr. John J. Jackson.
219 Mrs. Elizabeth B. Koons.
219 Mr. and Mrs. George M. Gillet.
219 The Messrs. Gillet.
221 Mrs. Joseph H. Rieman.
221 Mr. and Mrs. David G. McIntosh, Jr.
221 Mr. C. Alexander Rieman.
221 Mrs. Pembroke Lea Thom.
222 Mrs. J. G. Keller.
222 Dr. and Mrs. Charles J. Keller.
223 Mrs. Arnold S. Hyde.
223 Mr. and Mrs. Enoch Pratt Hyde.
225 Mr. and Mrs. J. Hemsley Johnson.
226 Mr. and Mrs. Reginald M. Ames.
303 Prof. Charles F. Raddatz.
315 Dr. and Mrs. W. P. Morgan.
315 Miss Henrietta Dickson.

MOSHER STREET.

92 Mr. and Mrs. John Dozier Byrd.
92 Mr. Harvey Semmes Byrd.
122 Mrs. E. J. Whelan.
139 Mrs. John Norris Childs.
215 Mr. and Mrs. John B. Deming.
503 Misses Mary and Clementine Grace.
1004 Mr. and Mrs. John A. Williar.
1004 Mr. John A. Williar, Jr.

EAST MOUNT ROYAL AVENUE.

1 Mr. and Mrs. Stuart Egerton.
3 Mr. and Mrs. A. Page Boyce.
5 Mr. and Mrs. R. McGill Palmer.
6 Mr. and Mrs. Edwin Burgess.
6 The Messrs. Burgess.
7 Mr. and Mrs. J. Girvin Peters.
10 Mr. and Mrs. Thomas G. Stowe.
10 Miss Edith Stowe.
10 Mr. Thomas G. Stowe, Jr.
10 Mrs. E. Brenton Archibald.
14 Mrs. Benjamin Du Val Clark.
14 Miss Anna E. Blackwell Clark.
14 The Messrs. Clark.

THE MT. ROYAL.

—— Mr. Charles Elliott.
—— Miss Hattie Price.
—— Miss Octavia Williams Bates.
—— Dr. and Mrs. Wm. Minor Dabney.
—— Mr. and Mrs. Garner Wood Denmead.
—— Miss Sophie C. Pennington.
—— Mr. W. T. Brantly.
—— Mr. Henry V. Boykin.
—— Miss Sue R. Groverman.
—— Mr. William Shepard Bryan Jr.
—— Mr. and Mrs. Leonard P. Baker.
—— Mr. and Mrs. Rowland Morgan.
—— Mrs. Thomas W. Jenkins, Jr.
—— Mr. and Mrs. Maurice Tyson Ellicott.
—— Mr. and Mrs. Wm. E. Turnbull.
—— Judge and Mrs. David Fowler.
—— Mr. Laurence Hall Fowler.
—— Mrs. Mary Turnbull Sims.
—— Mrs. Laura Turnbull.
—— Mr. Tasker G. Lowndes.
—— Mr. Shepard G. Miller.
—— Mrs. George H. Rohé.
—— Miss Rohé.
—— Mr. Geo. W. Kirwan.
—— Mr. and Mrs. G. Howell Parr.
—— Mrs. Robinson Boykin.
—— Mrs. P. Bryson Wood.
—— Miss Rose Wood.
—— Dr. and Mrs. W. A. B. Sellman.
—— Mr. Reginald O. Sellman.
—— Mr. and Mrs. Samuel F. Patterson.
—— Mr. and Mrs. Alan Waller Morton.
—— Mrs. William M. Powell.
—— Mr. and Mrs. John Straughn.

EAST MT. ROYAL AVENUE

THE ST. PAUL.

—— Mr. and Mrs. Frank Loney Wight.
—— Mr. and Mrs. A. Crawford Smith.
—— Mr. A. Crawford Smith, Jr.
—— Mr. Marshall Smith.
—— Mr. and Mrs. Henry A. Parr, Jr.
—— Mr. and Mrs. H. W. Hunter.
—— Miss Martha Williams Davis.
—— Mrs. Sam'l Ames Keighler.
—— Mrs. M. W. K. Poore.
—— Miss May Morgan.
—— Mr. Howard McCay Morgan.
—— Mr. and Mrs. Henry Patterson Harris.
—— Mr. and Mrs. Wm. Fitzhugh Goldsborough.
—— Mr. and Mrs. Richard Gwinn.
—— Mr. and Mrs. Robert Levering
—— Miss Levering.
—— Miss Nellie Levering.
—— Mrs. Sallie Cator Hopper.
—— Mr. Stuart C. Hopper.
—— Mr. and Mrs. Francis H. Purnell.
—— Mr. and Mrs. Wm. Hemsley Forman.
—— Mr. and Mrs. W. Lee Carey.
—— Dr. Henry Wireman Cook.
—— Mr. and Mrs. W. Newton Smith.
—— Mr. William Cunningham.
—— Miss Julia J. Cunningham.
—— Miss Lillie H. Cunningham.

WEST MOUNT ROYAL AVENUE.

THE MONTREAL.

—— Mr. and Mrs. Rufus W. Applegarth.
—— Miss Jennie Applegarth.
—— Mr. C. Gault Applegarth.
—— Mr. and Mrs. Carroll Van Ness.
—— Mr. and Mrs. Louis K. Mallinckrodt.
—— Mr. and Mrs. Chas. T. Reifsnider, Jr.
—— Mr. and Mrs. Charles L. Reeder.
—— Mrs. A. Randolph Pendleton.
—— Mr. William Winchester.

15 Mr. and Mrs. Lyttleton B. Purnell.
17 Mr. and Mrs. R. Dorsey Coale.
17 Mrs. John W. Howison.
19 Miss Alice G. Harris.
19 Miss Helen N. Harris.
21 Mrs. Charles B. Penrose.
21 Dr. and Mrs. Clement A. Penrose.
23 Mr. and Mrs. H. Kent McCay.
27 Mr. and Mrs. Jas. Albert Hughes.
31 Mrs. Andrew K. Cogswell.
31 Mr. Latrobe Cogswell.
33 Dr. and Mrs. Henry A. Whiting.
33 Dr. Edith Whiting.
127 Mr. John Henry Keene, Jr.
131 Col. and Mrs. Henry Ashton Ramsay.
131 Miss Margaret Key Ramsay.
133 Mrs. C. Webster Wilson.
133 Mr. and Mrs. Matthew S. Tyson.
137 Mr. J. T. Mason Barnes.
137 Miss Elizabeth Mason Barnes.
1210 Mr. and Mrs. John Burrows.
1210 Mr. John Shober Burrows.
1210 Miss Lucie E. Burrows.
1214 Mr. and Mrs. Jackson Brandt.
1216 Mrs. John C. Mackenzie.
1216 Mr. and Mrs. John Prosser Tabb.
1216 Miss Nellie Mackenzie Tabb.
1216 Mr. John Mackenzie Tabb.
1218 Dr. and Mrs. Robert Lemmon Burwell.
1218 Mr. Robert Stanard Burwell.
1218 Mr. V. Burwell.
1223 Miss Zoe Wells.
1223 Mr. and Mrs. Edward Lucas White.
1223 Mrs. M. E. Gerry.
1243 Mr. and Mrs. Henry S. King.
1243 Mr. Henry Wynn King.
1307 Dr. Isabella K. Godfrey.
1307 Mrs. E. Godfrey Jones.
1313 Mrs. C. Powell Noland.
1313 Misses Noland.
1329 Miss Helen Middleton.
1329 Miss Maria M. Middleton.
1329 Miss Sally Middleton.
1329 Mr. and Mrs. John I. Middleton 3d.
1333 Mr. and Mrs. A. Kirkland Weeks.
1333 Miss Louise Kirkland Weeks.
1333 Mr. John C. Weeks.
1335 Mr. Talbot D. Levering.
1405 Mr. and Mrs. Wm. Douglas Baldwin.
1406 Mr. and Mrs. Arthur Lee Bosley.
1415 Mrs. Joseph S. Willoughby.
1415 Mr. Joseph S. Willoughby.
1415 Miss Mary N. Willoughby.
1418 Mrs. S. Belle Sellman.
1418 Mrs. Minnie Sellman West.
1429 Mrs. Joseph W. Clarke.
1429 Miss Millikin.
1435 Mr. and Mrs. Frank J. Taylor.
1505 Mr. and Mrs. Percy Meredith Reese.

WEST MT. ROYAL AVENUE

1505 Mr. and Mrs. Percy Meredith Reese, Jr.
1505 Mr. Guy Harrison Reese.
1530 Mr. Alonzo Lilly, Jr.
1900 Dr. and Mrs. Randolph Winslow.
1900 Dr. Fitz-Randolph Winslow.
1900 Miss Mary F. Winslow.
1900 Miss Jean P. Winslow.
1900 Miss Eliza L. Winslow.
1900 Mr. Caleb Winslow.
1928 Mr. and Mrs. Herman Ivah Thomsen.
2000 Mr. Robert F. Roberts.
2000 Miss Caroline Roberts.
2000 Miss Ellen T. Roberts.
2000 Mrs. E. R. Haines.
2006 Mr. and Mrs. Burton G. Buck.
2018 Mrs. Georgie Smull.
2018 Mr. Miltenberger Neale Smull.
2026 Mr. and Mrs. Thos. I. Elliott.

THE DRUID.

—— Mr. John Wesley Richardson.
—— Rev. and Mrs. John H. Eager.
—— Miss Elizabeth Gish Eager.
—— The Messrs. Eager.
—— Mr. and Mrs. Robt. Henry Powell.
2100 Mr. and Mrs. J. Kemp Bartlett.
2114 Mr. and Mrs. Harry W. Atkinson.

EAST MOUNT VERNON PLACE.

10 Mrs. Geo. A. von Lingen.
12 Mrs. Edward White.
16 Mrs. Edwin F. Abell.
16 Mr. Walter W. Abell.
16 Miss Eleanora L. Myer.
18 Mr. and Mrs. Leigh Bonsal.
18 Miss Margaretta P. Bonsal.
20 Mr. and Mrs. Wm. M. Ellicott.
22 Mrs. Edgeworth Bird.
22 Mr. and Mrs. Victor Smith.
24 Col. and Mrs. Walter S. Franklin.
24 Mr. Walter Simonds Franklin, Jr.
26 Mr. and Mrs. John V. L. Findlay, Jr.
28 Mr. and Mrs. Walter B. Brooks.
28 Miss Frances Leigh Brooks.
28 The Messrs. Brooks.
29 Mr. and Mrs. George Whitelock.
29 Miss Roberta Clarkson Whitelock.
29 Mrs. Mary G. Sauerwein.
33 Mrs. C. J. M. Gwinn.
33 Mrs. Alfred Hodder.

WEST MOUNT VERNON PLACE.

1 Mr. and Mrs. Francis M. Jencks.
3 Mrs. William F. Burns.
5 Mr. Henry Walters.
8 Mrs. William A. Fisher.
8 Mr. and Mrs. Wm. Cabell Bruce.
11 Dr. and Mrs. Henry Barton Jacobs.
12 Mrs. J. Hall Pleasants.
13 Mrs. Henry Janes.
13 Mr. and Mrs. Henry P. Janes.
13 Miss Susie H. Keith.
14 Mr. and Mrs. Theodore Marburg.
14 Miss Christine Marburg.
15 Dr. and Mrs. Joseph Irwin France.
16 Mrs. David L. Bartlett.

EAST MULBERRY STREET.

7 Miss Morton.

WEST MULBERRY STREET.

11 Mr. Henry A. Wise.
15 Mr. and Mrs. O. A. Kirkland.
15 The Misses Kirkland.
15 Mr. and Mrs. Alexander L. Cummings.
108 Mr. Edward Jenkins Shriver.

EAST NORTH AVENUE.

31 Dr. and Mrs. Archibald C. Harrison.
33 Mrs. William C. Schley.
35 Mr. and Mrs. W. Starr Gephart.
35 Mr. Wesley Starr Gephart, Jr.
100 Mr. and Mrs. Oliver Hoblitzell.
100 Mr. Robert Marshall Hoblitzell.
100 Miss Mary E. Hoblitzell.
219½ Miss Annah Winn.

THE EASTON.

303 Mrs. Joseph E. Davidson.
303 The Misses Davidson.
303 Mr. J. Hamilton Davidson.
303 Mrs. Mary Davidson Emory.
305 Mr. and Mrs. John T. Graham
314 Mrs. Jos. B. Brinkley.
1337 Dr. Charles Teackle Buckner.

WEST NORTH AVENUE.

7 Mr. and Mrs. Barreda Turner.
7 Mr. Robert B. Turner.
7 Miss Turner.
8 Mr. and Mrs. Horace Noble.
9 Mr. George Kelso Diffenderffer.
12 Mr. and Mrs. David S. Briscoe.
12 Miss Mary E. Briscoe.
16 Mr. and Mrs. Blanchard Randall.
16 Misses Randall.
16 Mr. Frederick B. Randall.
27 Mrs. Alfred T. Forbes.
107 Mrs. R. Snowden Andrews.
107 Miss Rosalie Tunstall Smith.
107 Miss Anita Tunstall Smith.
109 Mr. and Mrs. Henry Wood.
110 Mr. Samuel K. George, Esq.
110 Miss Eleanor B. George.
110 Mr. Robert E. Lee George.
602 Mr. and Mrs. Lester H. Latham.
602 Miss Mabel Latham.
604 Mrs. Benjamin Wallis.
604 Mr. B. Franklin Wallis.
604 The Misses Wallis.
621 Mr. and Mrs. Thomas F. Shriver.
637 Mrs. James Homewood Marriott.
727 Mr. and Mrs. John Dick Halliday.
731 Mr. and Mrs. Edwin J. Stevens.
731 Misses Stevens.
1136 Dr. and Mrs. Louis N. Wilson.
1339 Dr. and Mrs. Edwd. E. Mackenzie.
—— Mr. and Mrs. Edward J. Chism (opp. Thomas Av.)
—— Mr. and Mrs. Harry Thornley Chism (opp. Thomas Av.)
3038 The Misses Jenkins.
3112 Dr. and Mrs. Nathan Winslow.

OAK STREET.

2105 Dr. and Mrs. Robt. Atkinson.
2110 Mr. and Mrs. Fredk. A. Levering.
2110 Miss Georgianna Levering.
2110 Mr. Frederick A. Levering, Jr.
2110 Mr. Webb Levering.
2110 Miss Martha Keyser Levering.
2122 Mr. Louis P. Griffith.
2124 Mrs. Ida L. McClure.
2126 Mrs. John H. C. Williams.
2126 Mr. Henry Howard Williams.
2126 Mr. John H. C. Williams, Jr.
2130 Miss Leacock.
2130 Mr. and Mrs. Charles Darrell.
2130 Miss Darrell.
2130 Miss Mary H. Darrell.
2219 Mrs. Florence Murray Paca.
2219 Miss Florence Marie Paca
2219 Miss Adela Kerr Paca.
2221 Mrs. A. E. Loney.

NORTH PACA STREET.

405 Mr. and Mrs. A. J. Palmer.

PARK AVENUE.

407 Miss Marguerite Rabillon.
407 Mr. Leonce Rabillon.
500 Mrs. William Gilmor.
500 Mr. John Gilmor.
500 Mr. Francis Key Gilmor.
505 Mrs. von Kapff.
505 Mr. and Mrs. James W. Wilson.
505 Mr. John Donnell Smith.
505 Mr. James T. Wilson.
508 Mr. and Mrs. Nisbet Turnbull.
509 Mr. P. Macaulay Birckhead.
510 Dr. and Mrs. B. Bernard Browne.

PARK AVENUE.

510 Miss Jennie N. Browne, M.D.
510 Miss Mary N. Browne, M.D.
510 Dr. B. Bernard Browne, Jr.
510 Miss Ethel Nicholson Browne.
510 Mr. De Courcy B. Browne.

511 Mr. and Mrs. W. Hall Harris.
511 Mr. J. Morrison Harris.

512 Miss E. G. McIlvain.
512 Mrs. Jas. Wm. McIlvain.
512 Miss Frances King.

513 Mrs. Ellen M. Tormey.
513 Mr. Alfred Jenkins Tormey.
513 Miss Eleanor Plummer.
513 Mr. and Mrs. J. Oliver Devries.

514 Mrs. George S. Gibson.
514 Mr. and Mrs. Geo. T. M. Gibson.
514 Miss Gibson.
514 Miss Jane Wilson West.

515 Mr. and Mrs. Eben Sutton.

518 Mr. and Mrs. Herbert M. Brune.

520 Mrs. Daniel Cloud.
520 Miss Virginia Woodward Cloud.
520 Miss Rebekah M. Cloud.
520 Miss May Barroll.
520 Miss Laura Canby.

601 Mr. and Mrs. Chas. J. Bonaparte.
601 Miss Sarah G. Haydock.

605 Mrs. Daniel Miller.
605 Mr. Daniel Miller.

607 Miss Elizabeth Jenkins.
607 Mr. Robert H. Jenkins.

611 Dr. and Mrs. Joseph Roach.
611 Miss Hedvig Bagge.

614 Mrs. Daniel C. Gilman.
614 Miss Gilman.

615 Mr. John F. Symington.

616 Mr. and Mrs. Michael Jenkins.

THE WINONA.

PARK AVENUE CORNER MONUMENT.

—— Miss Hazel M. MacLaughlin.
—— Mr. and Mrs. James D. Cairns.
—— Mr. and Mrs. Chas. Chapin Heath.
—— Miss Anna Huntington Heath.
—— Mr. and Mrs. John W. Stork.
—— Mr. and Mrs. Thos. H. Bourne.
—— Miss Rhett Miller.
—— Mrs. A. Harold Miller.
—— Mrs. Edmund Rhett Walker.
—— Mr. Joseph Roger Walker.
—— Mr. and Mrs. R. Gordon Dulany.
—— Mrs. Geo. W. S. Hall.

706 Miss Foley.
706 Miss Nannie M. Foley.
706 Mr. Thos. J. Foley.

708 Miss Cushing.
708 Judge and Mrs. Thos. J. Morris.
708 Miss Josephine C. Morris.

709 Rev. and Mrs. Arthur C. Powell.
709 The Messrs. Powell.

711 Mr. John D. Early.
711 Miss Eveline Rieman Early.

712 Dr. and Mrs. David Streett.
712 Mr. D. Corbin Streett.

713 Mrs. E. Ridgely Baer.
713 Mr. and Mrs. William B. Hurst.

715 Dr. and Mrs. Wm. A. Fisher, Jr.

716 Mr. and Mrs. Chas. R. Lord.
716 Miss Laura G. Lord.

717 Mrs. William H. Baldwin.
717 Miss Sarah R. Baldwin.

719 Mr. and Mrs. Kirby Flower Smith

803 Mr. Duncan C. Clark.
803 Mrs. E. Lloyd Howard.
803 The Misses Haskell.

807 Mrs. James McEvoy.
807 Mr. and Mrs. James McEvoy, Jr.

808 Rev. and Mrs. Donald Guthrie.

809 Dr. L. M. Allen.
809 Mr. and Mrs. W. Graham Boyce.

812 Dr. and Mrs. Charles L. Rumsey.

814 Mr. S. Alexander Larned.
814 Mr. and Mrs. William Kennon Perrin.
814 Mrs. Isabel E. Cook.

815 Mr. and Mrs. Thomas Baxter Gresham.
815 Miss Mary W. Johnston.

816 Dr. and Mrs. Robert L. Randolph.

817 Mr. A. Morris Tyson.

818 Mrs. Robert M. Wylie.
818 Mr. Douglas M. Wylie.

820 Dr. and Mrs. Robert T. Wilson.

822 Mrs. Henry P. C. Wilson.

823 Mr. and Mrs. Isaac H. Dixon.
825 Miss Eliza Ridgely.
825 Miss Freeland.

827 Mrs. Thomas K. Carey.

828 Mrs. J. Pembroke Thom.
828 Mr. J. Pembroke Thom.

829 Mr. and Mrs. Ernest J. Knabe, Jr.

831 Dr. and Mrs. Louis McL. Tiffany

834 Mr. Wm. S. G. Baker.
834 Miss Eva Graff Baker.

835 Mr. and Mrs. Norvell Elliott Miller.

836 Mrs. Chas. Carroll Bombaugh.
836 Miss Mira Lloyd Bombaugh.
836 Miss Bombaugh.

PARK AVENUE.

837 Mrs. James F. Heyward.
837 Mr. J. Heyward Taylor.
837 Mrs. Winfield J. Taylor.

838 Mr. and Mrs. John E. Carey.
838 Mr. James Carey, Jr.

839 Miss M. Louisa Steuart.
839 Miss Emily B. Steuart.
839 Miss Isabel C. Steuart.

840 Dr. and Mrs. Andrew H. Whitridge.

842 Dr. and Mrs. Hiram Woods.
842 Miss Mary R. Woods.
842 Mr. Alan Churchill Woods.

843 Mr. and Mrs. Henry Bogue, Jr.
843 Mr. and Mrs. Robert H. Bogue.
843 Miss Alice M. Bogue.
843 Miss Nelly S. Bogue.

845 Dr. Ridgely B. Warfield.

THE PEMBROKE.

847 Miss Emily Gegan.
847 Mr. and Mrs. Parke P. Flournoy.
847 Rev. and Mrs. Chester M. Smith.

849 Dr. and Mrs. A. K. Bond.
849 Mr. Matthew Page Andrews.

851 Miss Louisa K. Dunn.
851 The Misses Klein.
851 Miss A. P. North.

853 Dr. and Mrs. James J. Mills.

855 Miss Emma Elliott Johnstone.
855 Miss Catharine Winter Gillet.

857 Mr. and Mrs. E. Stanley Gary.
857 Miss Louisa Macgill Gary.
857 Mr. E. Stanley Gary, Jr.

THE WESTOVER.

—— Mrs. John W. Roder.
—— Miss Marie C. Roder.
—— Miss Ellen S. Roder.
—— Mr. and Mrs. Herbert Whittingham.

859 Mr. and Mrs. Bolton J. Love.
859 Mr. and Mrs. Frank Snowden Ehlen.

861 Mr. and Mrs. Maurice Bloomfield.
861 Miss Elinor Marie Bloomfield.
861 Mr. Arthur L. Bloomfield.

865 Misses Bowdoin.

867 Mrs. Alfred H. Powell.
867 The Misses Powell.

869 Dr. and Mrs. John G. Jay.
869 Mr. Henry D. Jay.
869 The Misses Seevers.

871 Mrs. William Reed.
871 Mr. Jos. Osborn Martin.

873 Mr. J. Du Gué Ferguson.
873 Mr. Bond Ion Simons.
873 Mr. and Mrs. James F. Ferguson.

875 Mrs. Robert Marye.
875 Mr. Robert Turner Marye.
875 Mr. Percy B. McLaran.

877 Mrs. John Tayloe Perrin.
877 The Misses Perrin.
877 Miss Mary E. Fulton.

879 Dr. and Mrs. John N. Mackenzie.

887 Mr. and Mrs. Wm. L. Handy.
887 Mr. and Mrs. D. Barton Marshall.
887 Miss Louisa Lusby.

891 Mrs. Joseph Roby.
891 Miss Roby.

893 Mr. and Mrs. John Murdoch.
893 Miss Alison Lawrence Murdoch.
893 Miss Mildred Law Murdoch.

895 Mr. and Mrs. Upshur Lloyd.

1123 Mr. Harry T. Poor.

1129 Mr. and Mrs. W. E. Olivet.

1223 Mr. and Mrs. F. Emerson Lamb.
1223 Miss F. Marie Lamb.

1301 Mr. and Mrs. D. K. Este Fisher.

1305 Dr. and Mrs. Henry J. Berkley.

1307 Mr. and Mrs. W. T. Shackelford.
1307 Mr. W. T. Shackelford, Jr.
1307 Miss J. O. Shackelford.

1309 The Misses Rolando.
1309 Miss Maccoun.

1311 Mr. Harry B. Smith.
1311 Mr. Frank B. Smith.
1311 Mrs. Frederick Gibson.
1311 Mr. and Mrs. Edw. Guest Gibson.

1312 Mrs. Henrietta C. Congdon.
1312 Mr. Samuel H. Congdon.
1312 Miss Elizabeth C. Congdon.

1313 Mrs. Hamilton Easter.
1313 Miss Bessie Easter.
1313 Mr. Charles B. Easter.

1316 Dr. and Mrs. J. Ross Stevenson.

1321 Mr. and Mrs. Joseph A. McKellip
1321 Mrs. McKellip-Howell.

1327 Mrs. Helen Murray Larned.
1327 Dr. Charles W. Larned.

1329 Miss Margaret Meredith Smith.
1329 Miss Virginia Smith.

1331 Mr. and Mrs. William A. Casler.
1331 Miss Nora Harrington.

1401 Mrs. John Denegre.
1401 Mrs. J. Dickson Bruns.
1401 Mr. J. Peirce Bruns.
1401 Dr. R. Martin Bruns.

1404 Mrs. Alexander M. Carter.
1404 Mr. and Mrs. P. Bryson Millikin.

1405 Miss Leonora M. Paxton.

1406 Mrs. Mary Johnson Woodward.
1406 Mrs. Daisy Woodward.
1406 Mr. and Mrs. H. Landon Davies.

PARK AVENUE.

1407 Mr. Charles E. Cassell

1412 Mrs. James A. Latane.
1412 The Misses Latane.
1412 Mr. James A. Latane, Jr.

1413 Mr. and Mrs. W. H. DeCourcy Wright.

1414 Mr. and Mrs. John S. March.

1418 Mr. and Mrs. Wm. Mozart Hayden.

1418 Mr. Andrew R. Parkhurst.

1419 Mr. and Mrs. Joseph L. Wickes.

1420 Mr. and Mrs. Richard D. Fisher.
1420 Miss Grace Winchester Fisher.
1420 Mr. Robert A. Fisher.

1421 Mrs. Lee W. Sellman.

1422 Mr. and Mrs. Matthew Gault.

1424 Mrs. Fred. H. Smith.
1424 Miss Julia E. Smith.
1424 Mr. Fred R. Smith.

1426 Mr. and Mrs. Findlay H. Burns.
1426 Miss E. L. Eichelberger.

1427 Mrs. Jos. Johns, Jr.
1427 Miss Johns.
1427 Mr. W. E. W. Johns.

1428 Mr. G. Harlan Williams.
1428 Mr. Howard T. Williams.
1428 Miss Carrie H. Williams.

1429 Mrs. Joseph P. Wood.
1429 Miss Margaret Potter Wood.
1429 Mrs. J. Elliott Jacobs.

1430 Miss Irwin.
1430 Mr. Virgil M. Hillyer.

1432 Miss Rebecca D. Williams.
1432 Miss Maria D. Williams.
1432 Miss Emma J. D. Williams.

1433 Mr. and Mrs. B. Howell Griswold
1433 Mr. Robertson Griswold.

1502 Mr. and Mrs. Oliver P. McComas.

1503 Mrs. William A. Gale

1504 Mr. and Mrs. Ernest Judson Clark.

1506 Mr. James Cortland.
1506 Mr. J. Wakefield Cortland.

1507 Mr. and Mrs. Charles England.
1507 Mr. Joseph Townsend England.
1507 Miss Charlotte Barnard England

1508 Miss Cora Elder Thomas.
1508 Mr. and Mrs. Geo. P. Thomas, Jr.

1510 Mrs. Charles K. Harrison.
1510 The Messrs. Harrison.

1511 Mr. and Mrs. B. Howard Haman.
1511 Miss Coralie Howard Haman.

1512 Mrs. Geo. W. Wood.
1512 Misses Wood.
1513 Mrs. Charles G. Kerr.
1513 Miss Mary Bowie Kerr.
1513 Mr. Reverdy Johnson Kerr.

1514 Mr. Frank Frick.
1514 Miss Lurman.

1515 Mrs. Eugene Van Ness.
1515 Mrs. Charles Frick.

1517 Mr. and Mrs. Philip L. Poe.

1520 Miss Virginia C. Breckenridge Cross.
1520 Miss Elizabeth Breckenridge Cross.

1521 Mr. and Mrs. B. D. Williams.

1522 Mr. and Mrs. Andrew C. Gray.
1522 Miss Gray.

1523 Mrs. Edgar M. Lazarus.
1523 Misses Lazarus.

1526 Mr. and Mrs. Samuel Blake Wilson.
1526 Miss Mary Lansdowne Wilson.
1526 Mr. and Mrs. Claude Haines Hall.

1528 Mr. J. Collins Lee.
1528 Miss Elizabeth Collins Lee.
1528 Mr. and Mrs. Frank J. Parran.

1530 Mr. and Mrs. Lawrence Turnbull.
1530 Miss Grace Hill Turnbull
1530 Miss Eleanor Laurette Turnbull
1530 Mr. Edwin L. Turnbull
1530 Mr. Bayard Turnbull.

1532 Mr. and Mrs. Archibald Russell Dennis.

1533 Mr. I. Gorham Moale.
1533 Mrs. A. L. Moale Fuller.

1534 Madame Paul F. de Gournay.
1534 Mlle. de Gournay.

1600 Mr. Laurence West.
1600 Mr. Wm. Christopher West.
1600 Mr. George P. West.

1602 Mr. and Mrs. Clinton A. Wright.
1602 Miss Fannie T. Turnbull.

1604 Mr. and Mrs. Edgar Allan Poe.

1609 Miss Margaret E. Maund.
1609 Miss Elizabeth A. Maund.

1610 Mr. James Fisher Wagner.
1610 Miss Mabel Wagner.
1610 Miss Anne M. Wagner.
1610 Mr. Basil Wagner.

1612 Mr. and Mrs. George H. Stickney.
1612 Mr. Henry Stickney.
1612 Mr. George Lewis Stickney.
1612 Mrs. Lloyd C. Stark.

1613 Mr. W. Leslie Robinson.

1615 Mr. and Mrs. Jonathan K. Taylor

1622 Mr. and Mrs. Lawrence A. Naylor.

1625 Mr. J. W. Hook.
1625 Mr. and Mrs. Stanley K. Green.

1629 Mrs. A. Nisbet Turnbull.
1629 Miss Anna Graeme Turnbull.
1629 Miss Olivia Whitridge Turnbull.
1629 Mr. Laurence C. Turnbull.
1629 Mr. A. Nisbet Turnbull, Jr.

PARK AVENUE.

THE PLAZA.

PARK AVENUE AND WILSON STREET.

—— Mr. and Mrs. Wm. Miller Allen.
—— Miss Elizabeth M. Allen.
—— Mr. and Mrs. Robt. L. Chamberlaine.

1706 Dr. and Mrs. Horace Melville Simmons.
1706 Mr. Halsey Melville Simmons.

1707 Mrs. Edwin Cugle.

1709 Mrs. Robert A. Wooldridge.
1709 The Misses Wooldridge.

1711 Miss M. C. Morton.
1711 Mr. and Mrs. William E. Morton.

1712 Judge and Mrs. S. D. Schmucker.

1713 Mrs. Agnes D. Vail.
1713 Mr. and Mrs. J. C. Deming.
1713 Mr. Jos. C. Deming, Jr.

1725 Dr. S. Jay Ulman.
1725 Mrs. Albert Weil.

1727 Mr. and Mrs. Martin Lehmayer.

1735 Mrs. Wm. T. Barnard.
1735 Miss Kate M. Thomas.

1752 Mr. and Mrs. Frank Mudge.
1752 Miss Dorothy S. Mudge.

1808 Mr. and Mrs. Geo. Norbury Mackenzie.
1808 Miss Mackenzie.
1813 Miss M. L. Hill.

1902 Mrs. E. Thomas Rinehart.
1902 The Misses Rinehart.
1902 Mr. T. Warden Rinehart.

1913 Mr. and Mrs. F. X. Jenkins.
1913 Mr. Wilson T. Jenkins.
1913 The Misses Jenkins.

1925 Mr. and Mrs. Edw. C. Wilson.

1931 Mr. and Mrs. James Stone Reese.
1931 Mr. Edward Bartlett Reese.

2001 Mr. and Mrs. Hugh L. Bond.
2001 Miss Eloise B. Bond.
2001 Miss Anna Penniman Bond.

2008 Mr. and Mrs. J. Henry Baker.

2026 Dr. and Mrs. Frank Morley.
2026 Mr. C. D. Morley.

2030 Miss Ella Webb
2030 Mr. Edmund J. Webb.

2036 Mr. and Mrs. Howard T. Williams.

EAST PRESTON STREET.

2 Miss D. G. Fulton.

3 Mr. and Mrs. A. R. H. Ranson.
3 Miss Ranson.
3 Mr. A. R. H. Ranson, Jr.

4 Dr. and Mrs. Ronald T. Abercrombie.

5 Dr. and Mrs. Charles Mayer Franklin.

8 Mr. and Mrs. Jas. Murray Ambler
8 Miss Sallie H. Ambler.

10 Mr. and Mrs. Copeland Morton.

12 Mr. and Mrs. Alex. T. Leftwich.
12 Mr. Vivian C. Leftwich.

14 Mr. and Mrs. Wm. D. Wight.

15 Mr. and Mrs. J. H. C. Watts.
15 Miss Mary Dorsey Watts.
15 Miss Elsie Watts.

18 Miss Elizabeth J. Hopkins.
18 Mr. Roger Brooke Hopkins.

24 Mr. and Mrs. Chas. W. Hurst.

26 Mrs. C. Irwin Dunn.

28 Mr. and Mrs. Chas. H. Knapp.

32 Mr. and Mrs. James P. Gorter.

34 Mrs. Henry M. Warfield.
34 Mr. S. Davies Warfield.
34 Mr. Henry Warfield.

36 Mrs. Benjamin Franklin.
36 The Misses Shiff.

101 Mr. James W. Lyon, Jr.
101 Mr. Samuel A. Lyon.

106 Mr. and Mrs. Geo. Frederick Jones.

108 Mr. and Mrs. E. P. Keech, Jr.

110 Mr. and Mrs. Lewis N. Hopkins, Jr.

112 Mr. and Mrs. Geo. Wm. Carlyle Whiting.

114 Mr. and Mrs. S. Gordon Armistead.

116 Miss Ellen M. Thomas.
116 Mrs. John F. Preston.
116 Miss Rita Stuart Preston.
116 Miss Ellen Francis Preston.

THE PRESTON.

PRESTON ST. AND GUILFORD AVENUE.

—— Mr. and Mrs. Henry C. Miller.
—— Mr. and Mrs. Thos. Poindexter Loney.
—— Mr. and Mrs. Thos. A. Whelan, Jr.
—— Mr. and Mrs. Tunstall Smith.
—— Miss Marian Tunstall Smith.
—— Judge and Mrs. Harry C. Gaither.
—— Mr. and Mrs. Philip R. Reese, Jr.
—— Mr. and Mrs. Ward Baldwin Coe.

EAST PRESTON STREET.

—— Mrs. Albanis L. Anderson.
—— Miss Leona M. Anderson.
—— Miss A. Edwina Anderson.
—— Mrs. Frederick Watts Forman.
—— Mr. and Mrs. Joseph Wiley Galbreath.
—— Miss Mary Bowles Galbreath.
—— Mrs. Henry Warfield Ranson.
—— Miss Ranson.
—— Miss Frances W. Ranson.
—— Mr. and Mrs. Harry A. Kerchner.
—— Mr. and Mrs. Thos. S. Janney.
—— Miss Helen Forman Kerchner.
—— Miss Virginia Hope Smith.
—— Mr. and Mrs. Daniel C. Woods.
—— Miss Mary Whelan.

200 Mr. and Mrs. Gordon P. Paine.

203 Mrs. William Lee.
203 Miss Mary Lee.

204 Mr. Thos. J. Chew.
204 Miss Jane B. Chew.
204 Mr. and Mrs. Richard C. Williams.

205 Mr. and Mrs. J. S. Detrick.
205 Miss Mabel Detrick.

211 Mrs. Chas. F. Pitt, Jr.
211 Miss Sophie R. Pitt.

212 Mr. and Mrs. Beverly W. Mister.
212 Mr. George T. Mister.

215 Rev. and Mrs. Peregrine Wroth.
215 Mr. Lawrence C. Wroth.

216 Mrs. Henry Hollyday Goldsborough.
216 Miss Margaret Lloyd Goldsborough.

217 Mr. and Mrs. Fred. G. Boyce.
217 Mr. Fred G. Boyce, Jr.

WEST PRESTON STREET.

3 Dr. and Mrs. Thomas S. Cullen.

5 Mr. C. McClure Fisher.
5 Col. and Mrs. D. M. Matthews.
5 Dr. Clyde V. Matthews.
5 Mr. J. Marsh Matthews.

10 Miss Emily McLean.
10 Miss Margaret Gordon.
10 Messrs. Gordon.

11 Mrs. M. A. Hurst.
11 Mr. and Mrs. Granville Smith.

12 Dr. and Mrs. John McF. Bergland.

14 Mrs. Robert H. Sherwood
14 Mrs. Henry F. Picking.

15 Mr. and Mrs. William M. Pegram.

16 Dr. and Mrs. N. E. Berry Iglehart.

18 Mrs. Alexander Santos.

19 Mr. and Mrs. Alonzo Lilly.

20 Dr. and Mrs. Richard A. Urquhart.

29 Mr. and Mrs. Harvey Middleton.
29 Mr. Nathan A. Middleton.

33 Mr. and Mrs. Spencer L. Carter.

35 Mr. and Mrs. Louis P. Goldsborough.

37 Capt. and Mrs. Thos. W. Lay.
37 Miss Catherine Lay.

39 Mr. and Mrs. Charles E. Ways.

41 Mr. and Mrs. Jas. F. Heyward.

43 Mrs. George Ross French.
43 Mr. H. Findlay French.

223 Miss Cary.
223 Mr. Wilson M. Cary.

225 Mr. and Mrs. Joseph S. Ames.

227 Mr. and Mrs. John Witherspoon Williams.
227 Mr. George Williams.
227 Mrs. Alice Stockton Gaither.
227 Miss Nina Gaither.

229 Mr. and Mrs. William Reynolds.
229 Miss Nora Lightfoot Reynolds.
229 Mrs. Leonard E. Locke.

231 Mr. D. Sterett Gittings.
231 The Misses Gittings.
231 Mr. and Mrs. William Brogden.

235 Miss Leila Gittings.

251 Mrs. Frederic Tyson.

EAST READ STREET.

3 Dr. and Mrs. Richard H. Follis.

5 Dr. and Mrs. Charles O'Donovan.

6 Miss Preston.

7 Mrs. Edward Murray.
7 The Misses Murray.

8 Mr. and Mrs. Wm. Bullock Clark.

10 Mr. and Mrs. H. Marcus Denison.

11 Miss Minnie Brandt.
11 Miss Lettie Brandt.
11 Mr. Jacob Brandt.

12 Miss Helen Gordon.
12 Miss Anne Irvine Robinson.
12 Mr. and Mrs. Geo. Douglas Buddecke.
12 Miss Alice B. Gilmor.
12 Miss Jane P. Hayes.

EAST READ STREET

13 Mrs. Henry A. Didier.
13 Miss Helen Didier.
13 Mr. John J. Thomsen.
13 Mr. David S. Hawkins.
13 Mrs. Marian Thompson Morse.
13 Miss Helen Knight.

14 Mr. and Mrs. Julian Stuart Jones

108 Dr. and Mrs. L. Ernest Neale.

202 Mrs. Russell Wetmore.

204 Dr. Frederic Taylor.

WEST READ STREET.

6 Mr. and Mrs. Joseph E. Trippe.
6 Gen. James Howard.
6 Mr. Nicholas Romanoff Cottman.
6 Mr. Chas. E. Grogan.
6 The Misses Mickle.

8 Mr. and Mrs. Nicholas P. Bond.
8 Miss Elsie Murdoch Bond.
8 Miss Marian Bond.

10 Mr. and Mrs. N. W. James.
10 Miss Beverly James.
10 Mr. Henry James.

12 Mr. Jesse Hilles.

16 Miss Kennedy.

18 Mr. William Whitridge.
18 Mr. and Mrs. William S. Blackford.

RESERVOIR STREET.

604 Mrs. J. Kemp Bartlett.
604 Miss Helen Conkling Bartlett.

606 Mr. and Mrs. R. Marsden Smith.

610 Mr. and Mrs. Edward Stabler, Jr.
610 Mr. Raymond P. Stabler.

611 Mrs. William H. Love.

616 Mr. and Mrs. James Carrington Brown.

706 Mr. and Mrs. Thos. G. Sanders.

722 Mr. Leroy W. Sperry.
722 Mr. Edward C. Sperry.
722 Mr. Rich. E. Sperry.

726 Mr. and Mrs. Thomas E. Bond.
726 Miss Arrington.

ROBERT STREET.

262 Miss Mallon.

SARATOGA STREET.

THE RECTORY.

—— Rev. and Mrs. Arthur B. Kinsolving.

ST. PAUL STREET.

217 Miss Elizabeth A. Clagett.

227 Mr. T. Buckler Ghequier.

336 Mr. Walter de Curzon Poultney.

405 Mr. Charles Bernard Tiernan.

606 Mr. and Mrs. Clarence Shriver.
606 Miss Olivia B. Shriver.

607 Mr. and Mrs. Mark Owings Shriver.
607 Mr. Mark Owings Shriver. Jr.

608 Dr. and Mrs. Cyrus M. Gingrich

611 Mr. Gilbert Rieman.
611 Mr. Parks Fisher. Jr.

619 Miss Nannie C. Stokes.
613 Mrs. Alexander Warner.
613 Miss Emma Warner.
613 The Messrs. Warner.
613 Mr. and Mrs. James Charles Gittings.
613 Miss Mary Gittings.
613 Miss Elizabeth Gittings.

613 Mr. James Charles Gittings, Jr.
613 Miss Virginia L. Hopkins.

615 Mrs. James W. Tyson.
615 Miss Brune.
615 Mr. Richard Trippe.

619 Miss Elizabeth H. Stokes.
619 Miss Nannie C. Stokes.

621 Miss Blanche Atkinson.
621 Mr. Robert Atkinson.
621 Dr. Henry J. Key.

623 Mr. and Mrs. J. Edwin Murphy.

703 Mr. and Mrs. Charles B. Roberts.

705 Mr. and Mrs. J. Chas. Linthicum.

706 Mr. and Mrs. Aquilla B. Hanson.
706 Miss Heighe.

707 Dr. and Mrs. Hugh H. Young.
707 Mrs. Wm. H. Young.

708 Mr. and Mrs. C. Braxton Dallam.

709 The Misses Tilghman.
709 Mr. Daniel Combs.

ST. PAUL STREET.

710 Mr. and Mrs. Elisha H. Perkins.
710 Miss Charlotte Soutter Perkins.
710 Miss Jean Falconer Perkins.

712 Mr. H. Noble Tabb.
712 Miss Virginia Opie Hall.
712 Mr. Marcus B. Allmond.
712 Miss Theobald.
712 Mrs. George Longcope.
712 Miss Frances Longcope.
712 The Messrs. Longcope.
712 Mrs. George E. Reardon.
712 The Misses Reardon.
712 Messrs. Bosley.

713 Mr. and Mrs. Hardy C. Gieske.

715 Mrs. Andrew Onderdonk.

717 Mr. and Mrs. Joseph Marechal Brown.
717 Mr. Joseph M. Brown, Jr.
717 Miss Mary Clare Brown.
717 Mr. John Carroll Brown.

718 Mr. and Mrs. A. M. Bowling.

721 Miss Jenkins.

723 Miss Anna Campbell.
723 Mrs. George W. Lay.

803 Miss Cator.
803 Miss Louise Cator.
803 Mr. B. F. Cator.
803 Mr. G. S. Cator.

804 Mr. and Mrs. James H. Brady.
804 The Messrs. Brady.
804 Miss Katherine Brady.

806 Mr. and Mrs. Joseph Packard.
806 The Misses Packard.

807 Miss Simmons.
807 Mr. S. Blount Mason, Jr.
807 Dr. Wm. H. Welch.

808 Mr. and Mrs. Theodor G. Lürman.
808 Mr. John S. Lürman.
808 Mr. Gustav W. Lürman, Jr.
808 Miss Agnes Tilghman Lürman.
808 Mr. Theodor G. Lürman, Jr.

810 Mrs. Israel Cohen.
810 Miss Cohen.
810 Mr. Lloyd Collis.

811 Mr. and Mrs. Chas. H. Carter.
812 Mr. and Mrs. George Leeds Zell.
812 Mr. and Mrs. J. Harold Wheeler, Jr.
812 Miss Nellie Grafton Dulany.
812 Miss Elizabeth H. Williams.

813 Mr. and Mrs. Francis Ellicott.
813 Miss May Poultney Ellicott.
813 Mrs. Thomas P. Handy.
813 Mr. William Winder Handy.

814 Mr. and Mrs. Ernault H. Williams.
814 Miss Hazlitt.

815 Prof. and Mrs. Robt. W. Wood.

816 Mrs. Joseph Lancaster Brent.
816 Miss Nanine M. Brent.
816 Mr. and Mrs. Duncan Kenner Brent.

817 Mrs. Wm. A. Wylie.
817 Misses Wylie.
817 Mr. William Bruce Wylie.
817 Mrs. Frederic McLaughlin.

819 Mrs. Gideon White.
819 The Misses White.

821 Mr. and Mrs. Ethan Allen Andrews.

823 Mrs. William I. Brown.
823 Miss Susan T. Brown.
823 Mr. W. McCulloh Brown.

825 Mrs. John H. Tegmeyer.
825 Mrs. J. Randolph Crown.
825 Miss Laura Tegmeyer Crown.
825 Mrs. S. F. Grotjan.

827 Mrs. Robert Brown Morison.
827 Miss Sidney Buchanan Morison

900 Mrs. Wm. R. Martin.
900 Miss Frances H. Hoffman.
900 Miss Maria Frances Martin.
900 Mr. Edward D. Martin.
900 Miss Ellicott.

902 Mrs. L. Tiernan Williamson.
902 Miss Selby Williamson.
902 Mr. and Mrs. E. A. Lewis.

904 Mr. and Mrs. W. Winder Edmondson.
904 The Messrs. Edmondson.

905 Mr. and Mrs. Franklin P. Cator.
905 Mrs. A. E. Hurst.

906 Mr. and Mrs. Charles T. Westcott.
906 Miss Anna Marie Westcott.
906 Miss Eunice May Westcott.

907 Mrs. Mary H. Sterett.

908 Miss Elizabeth M. Morris.
908 Miss C. Rosalie Morris.

909 Prof. and Mrs. Wm. Woolsey Johnson.
909 Dr. Charles W. L. Johnson.

910 Rev. J. H. Eccleston, D. D.

911 Mrs. Isabella C. Berry.
911 Miss Elizabeth H. Berry.

912 Miss Annie Rea Jackson.

913 Mr. and Mrs. Chauncey Gambrill.

914 Mr. and Mrs. Charles Keidel.
914 Mr. Charles Keidel, Jr.
914 Mr. Ernest H. Keidel.
914 Mrs. Edmund Sattler.

915 Mrs. Charles O'Donovan.

916 Miss Margaret K. Dent.
916 Mrs. Anna A. D. Hull.
916 Miss Anne Adlum Hull.
916 Miss Katharine Dent Hull.

ST. PAUL STREET.

918 Miss Sarah W. Conway.
918 Miss Isabel Conway.
918 Mr. William M. Conway.
918 Miss Caroline P. Remington.
918 Dr. and Mrs. A. M. Hurlbutt.
918 Miss M. Horn.
918 Miss Sarah Harrison Powell.

919 Mr. and Mrs. E. A. Jackson.

920 Judge and Mrs. Pere L. Wickes.
920 Miss Katharine B. Wickes.
920 Miss Henrietta E. Wickes.
920 Mr. B. Chambers Wickes.

921 Mr. George H. Ferguson.

922 Mr. John Marshall Thomas.
922 Mr. John Gregg Thomas.

923 Mr. and Mrs. John S. Tapscott.
923 Miss Elizabeth Dorsey Ridgely.

924 Mrs. Charles Goldsborough.
924 Miss Ellen Lloyd Goldsborough.
924 Dr. Francis C. Goldsborough.
924 Mr. Charles Goldsborough, Jr.
924 Mr. Lilburn T. Goldsborough.

925 Mr. and Mrs. Edward W. Rich.

926 Mr. George A. Pope.
926 Miss Pope.
926 Mr. George A. Pope, Jr.

927 Mrs. J. Van Lear Findlay.

929 Mrs. Alfred Walter.

931 Mrs. John R. Kensett.
931 Mr. and Mrs. Wm. Henry Dempsey, Jr.

935 Dr. and Mrs. Thos. McCrae.

939 Mr. and Mrs. Charles Ridgely Howard.
939 Mr. D. Ridgely Howard.
939 Miss Nannie H. Howard.
939 Miss Rosa C. Howard.

1001 Mrs. George Hamilton Cook.
1001 Miss Jane J. Cook.
1001 Miss Frances S. Cook.
1001 Mr. William James.

1003 Mrs. Thomas G. Carroll.
1003 Miss Bessie Lee Carroll.
1003 Mr. T. George Carroll.

1005 Mr. and Mrs. Chas. E. McLane.

1007 Mr. and Mrs. Edwin Schenck.
1007 Miss Mary Shippen Schenck.
1007 Mr. Charles Carroll Schenck.

1009 Mr. and Mrs. Sullivan Pitts.
1009 The Messrs. Pitts.

1010 Mr. and Mrs. Douglas H. Thomas.
1010 Miss Alice Lee W. Thomas.
1010 Mr. John Hanson Thomas.

1011 Miss Ellen Levering.
1011 Miss Martha Coudon.

1012 Mr. and Mrs. George K. McGaw.
1012 Miss Mary Bartol McGaw.

1013 Mr. and Mrs. J. Appleton Wilson.
1013 Miss Adelaide Stansbury Wilson.
1013 Miss Virginia Appleton Wilson.

1014 Rev. and Mrs. Edwin Barnes Niver.

1015 Mr. and Mrs. Samuel J. Hough.
1015 The Misses Hough.

1016 Mr. and Mrs. Frederick M. Colston.
1016 Mr. George Anderson Colston.
1016 Mr. Frederick C. Colston.
1016 Mr. J. A. Campbell Colston.
1016 Mr. and Mrs. John Boswell Whitehead.

1017 Mr. and Mrs. William J. A. Bliss.

1018 Mr. Isaac F. Nicholson.
1018 Mr. and Mrs. H. C. James.

1019 Mr. and Mrs. Herbert Eveleth Greene.
1019 Mr. Wm. Chase Greene.

1020 Mr. James S. Woodside.

1021 Mr. and Mrs. S. Johnson Poe.

1025 Mrs. James Baily.
1025 Miss Emily B. Baily.

1027 Mrs. R. H. Kilpatrick.
1027 Miss Kilpatrick.
1027 Miss Mary G. Kilpatrick.

1031 Mrs. Edwin H. Trust.
1031 Miss Trust.

1033 Mr. and Mrs. Douglas H. Thomas, Jr.

1035 Mrs. James H. Steuart.
1035 Miss Henrietta Steuart.
1035 Mr. James E. Steuart.

1037 Mr. and Mrs. J. T. Haxall.

1039 Mr. and Mrs. William Patterson.
1039 Miss Mary Patterson.

1041 Mr. and Mrs. Rich. Cromwell.
1041 Miss Sallie George Cromwell.

1101 Mr. and Mrs. Gustavus Ober.

1103 The Misses Sloan.
1103 Mr. George F. Sloan.

1107 Mr. and Mrs. John Hillen Jenkins.
1107 Mr. Henry Hillen Jenkins.

1109 Mrs. S. V. Hardesty.
1109 Mr. Richard H. Thompson.
1109 Mrs. Frederic A. Bryan.

1111 Mr. and Mrs. Albert Marburg.

1114 Mrs. Francis White.
1114 Mr. Richard J. White.

1115 Mrs. Clinton Paxton Paine.
1115 Miss Mabel R. Paine.
1115 Miss Dorothy Paine.

ST. PAUL STREET.

1116 Mr. and Mrs. John B. Roberts
1117 Mrs. Alfred B. Miller.
1117 Mr. and Mrs. Robert K. Waring.
1117 Mr. Benjamin H. Waring, Jr.
1118 Mr. and Mrs. William Chapman Rouse.
1118 Miss Elizabeth S. Rouse.
1118 Miss Evelyn C. Rouse.
1118 Miss Roberta H. Rouse.
1118 Mr. John G. Rouse.
1119 Mr. and Mrs. Josias Pennington.
1120 Mrs. William Donnell.
1123 Mr. and Mrs. Charles A. Webb.
1123 The Misses Webb.
1125 Miss Laura D. Dickinson.
1127 Mr. and Mrs. Arthur Geo. Brown
1129 Mrs. William Thomas Wilson.
1200 Miss Laura Patterson.
1200 Miss Laura Swan.
1201 Dr. and Mrs. Thomas H. Buckler.
1202 Mr. and Mrs. R. Lancaster Williams.
1203 Mr. and Mrs. R. Curzon Hoffman.
1203 Miss Hoffman.
1203 Mr. Richard Curzon Hoffman, Jr.
1203 Miss Eliza Laurence Hoffman.
1204 Mr. and Mrs. Alex. Gordon, Jr.
1205 Mr. W. W. Spence.
1205 Mr. and Mrs. W. W. Spence, Jr.
1205 Mrs. O. N. Butler.
1206 Mr. and Mrs. Frank C. Bolton.
1209 Mr. and Mrs. Clarence W. Watson.
1209 The Misses Watson.
1212 Mr. and Mrs. D. C. Ammidon.
1214 Mr. and Mrs. Samuel S. Buzby.
1214 Miss Margarita V. N. Buzby.
1214 Mr. Stockton Buzby.
1216 Mr. and Mrs. Alex. Gordon.
1216 Miss Gordon.
1218 Mr. and Mrs. John B. Ramsay.
1222 Mr. and Mrs. Frederick P. Stieff.
1222 Miss Florence Stieff.
1222 Mr. George W. Stieff.
1222 Mr. Frederick P. Stieff, Jr.
1224 Mrs. Albert Ritchie.
1226 Mr. and Mrs. Francis N. Iglehart.
1228 Mrs. Richard B. Buck.
1228 The Misses Buck.
1228 The Messrs. Buck.
1230 Mr. and Mrs. Henry Brooke Gilpin.
1230 Miss Dorothy Gilpin.
1230 Mr. Donald Newcomer Gilpin.

EARL COURT.

—— Mr. and Mrs. Geo. Armistead Whiting.
—— Mr. and Mrs. Donnell Swan.
—— Mrs. Wm. H. Pagon.
—— Messrs. Pagon.
—— Mr. and Mrs. Theodore K. Miller.
—— Mr. and Mrs. John Pearce Campbell.
—— Mrs. Edward Julian Walter.
—— Mr. and Mrs. James B. Platt.
—— Mr. Herman S. Platt.
—— Mr. and Mrs. John Sears Gibbs, Jr.
—— Mrs. Samuel P. Morton.
—— The Messrs. Morton.
—— Mrs. Carrie Denmead.
—— Miss Helen B. Denmead.
—— Mr. and Mrs. Ral Parr.
—— Mr. and Mrs. Henry A. Parr.
—— Mr. and Mrs. Charles Johnson Doyle.
—— Mr. and Mrs. Wm. A. Marburg of A.
—— Mr. and Mrs. Rodolphe H. Mottu.
—— Mr. and Mrs. Thos. W. Boykin.
—— Mr. and Mrs. C. Howard Reeder.
1300 Mr. and Mrs. E. Austin Jenkins
1300 Miss Mary Adelaide Jenkins.
1300 Mr. Austin Lowe Jenkins.
1300 Mr. Louis Lowe Jenkins.
1302 Mr. and Mrs. Henry C. Matthews.
1304 Mrs. James M. Maslin.
1304 Mr. Frank N. Maslin.
1307 Mrs. E. Calvin Williams.
1307 Miss Adelaide Williams.
1307 Miss Corinne Williams.
1307 Mr. R. O. C. Williams.
1603 Mrs. P. Arrell Browne.
1603 Mr. Parkin S. Browne.
1603 Mr. and Mrs. William W. Hobfitzell.
1604 Mr. and Mrs. Andrew Banks, Jr.
1604 Miss Anne Mason Banks.
1604 Mrs. John B. Wilson.
1605 Mr. and Mrs. John M. Blankenship.
1606 Miss Louisa G. Riach.
1607 Misses Goldsborough.
1610 Mr. and Mrs. J. Taylor Albert.
1610 Miss Henrietta Buchanan Albert.
1612 Mr. and Mrs. Erhard von Knobloch.
1612 Miss von Knobloch.
1613 Mr. and Mrs. Henry J. Farber.
1613 Miss Marjorie Stirling.
1613 Miss Elizabeth Stirling.
1617 Mr. and Mrs. James A. Dunham.
1619 Mr. and Mrs. W. George Hynson.
1621 Mrs. Frederick Crawford.
1621 Miss Bessie Crawford.
1621 Miss Mary Crawford.
1621 Mr. Fred C. Crawford.
1621 Miss Mary Campbell.

ST. PAUL STREET.

1623 Mrs. Chas. B. Hoblitzell.
1623 Miss Mary S. Groverman.
1623 Mr. and Mrs. G. Hoke Forney.
1623 Mr. Chas. L. Hoblitzell.
1627 Mr. and Mrs. Robertson Taylor.
1703 Mr. and Mrs. Chas. Wendell Belt.
1711 Dr. O. Parker Penning.

THE CHATHAM—1720.

1720 Mr. and Mrs. Harry G. Martin.
1726 Mr. and Mrs. Edmund Sattler.
1732 Mr. and Mrs. Arthur M. Seddon.
1732 Miss Seddon.
1732 Mr. S. Venable Seddon.

THE HADDING.

—— Mr. and Mrs. W. W. Pollard.
1801 Mrs. Mary F. Birch.
1801 Mrs. Fannie G. Bowling.
1801 Miss Mary A. Bowling.
1801 Miss Isabella Hall Bowling.
1801 Mr. John Patterson Bowling.
1801 Miss Florence Louise Bowling.
1804 Mrs. Edward Franklin Duer.
1804 Miss Virginia Rose Duer.
1804 The Messrs. Duer.
1805 Mrs. John M. Miller.
1805 Mr. George H. Miller.
1806 Mr. and Mrs. Wm. Amoss Dixon.
1808 Miss Mary G. Zollinger.
1808 Mr. and Mrs. Arthur Rutland MacLellan, Jr.
1813 Mrs. Fritz Lewis.
1813 The Misses Lewis.
1813 Miss Catherine Cook Stellwagen.
1813 Mr. Henry Edmund Stellwagen.
1816 Mr. and Mrs. Joseph G. Reynolds.
1821 Rev. and Mrs. Robert P. Kerr.
1822 Mrs. Thomas Craig.
1822 Miss Craig.
1834 Mr. Robert Archer.
1834 Miss Mary A. Archer.
1921 Mr. and Mrs. Washington Bowie, Jr.
2100 Mr. and Mrs. Clifton R. Wardwell.
2102 Dr. Alexander Tinsley.
2102 Miss Harriet Garland Tinsley.
2102 Mr. A. L. Tinsley.
2105 Hon. George M. Sharp.
2108 Mrs. Clara Vickers Hartzog.
2108 Mr. Wm. Hartzog Vickers.
2112 Mr. and Mrs. James Scott.
2112 The Misses Scott.
2113 Mr. and Mrs. Frank Woods.
2114 Mr. and Mrs. Philip Bartley Watts.
2114 Mr. John Cassard.
2116 Miss Harriet M. Sudler.
2116 Messrs. Sudler.
2116 Miss Annette Massey Sudler.
2118 Mrs. J. Henry Giese.
2118 Miss Florence M. Giese.
2120 Miss Helen Deford Webb.
2120 Miss Alice Prescott Webb.
2120 Mr. Walter Howard Webb.
2124 Mr. Wm. T. Morgan.
2124 Mr. Goldsborough Morgan.
2124 Mr. W. Archer Morgan.
2124 Dr. and Mrs. Frank Bennett Adams.
2124 Mr. Frank Blackford Adams.
2124 Miss Mary Beirne Adams.
2129 Dr. and Mrs. Waitman T. Willey.
2201 Mrs. Thomas A. Hulme.
2201 The Misses Hulme.
2201 Mr. T. Albert Hulme.
2203 Miss Florence C. Jenkins.
2215 Mr. and Mrs. Bayard Calvert Egerton.
2215 The Misses Egerton.

"THE READMORE."

2231 Mr. and Mrs. Herbert Granville Loud.
2231 Mrs. J. Badger Brown.
2313 Mr. John Franklin Goucher.
2313 The Misses Goucher.
2428 Mr. and Mrs. Fred Skipwith Coale.
2526 Mr. and Mrs. Charles E. Sudler.
2619 Mrs. Emma Thomas Miller.
2619 Miss Fanny O. Thomas.
2619 Miss Susie M. Thomas.
2619 Miss Lina A. Thomas.
2715 Mr. and Mrs. Harry Frank Regester.
2715 Mr. and Mrs. J. Sewell Thomas.
2717 Mr. and Mrs. John Ruse Larus.
2719 Mr. and Mrs. John B. Myers.
2719 Mrs. W. A. Cushing.
2739 Mr. Thos. W. Brundige.
2739 Mr. T. Worthington Brundige, Jr.
2739 The Misses Brundige.
2800 Mr. and Mrs. Robert S. Maslin.
2830 Mr. and Mrs. Talbott Denmead.
2844 Dr. and Mrs. Jefferies Buck.
2844 Mr. and Mrs. Samuel G. B. Cook.
2902 Mr. and Mrs. Wm. Stewart Polk.
2902 Mr. David Peale Polk.
2907 Mr. and Mrs. Duncan Veazey.
2907 Mr. George Ross Veazey.
2927 Dr. and Mrs. Nicholas L. Dashiell.
2941 Mr. and Mrs. Thos. Marshall Smith.
2947 Mr. and Mrs. Charles Wesley Bassett.
—— Miss Presstman, cor 30th.
3008 Mr. and Mrs. T. Humes McDannel.
3029 Mr. and Mrs. H. P. Goldsborough.
3029 The Messrs. Goldsborough.

WEST SARATOGA STREET.

108 Mr. Murray Hanson.

SOUTH STREET.

32 Mr. Severn Robert Allnutt.

WEST TWENTIETH STREET.

4 Mrs. Wm. C. Woodyear.
4 Miss Elizabeth Y. Woodyear.
19 The Misses Bloodgood.
21 Dr. and Mrs. Christopher Johnston.
23 Mr. and Mrs. Julian Henry Lee.
23 Mr. Hillyard C. Lee.
23 Mr. Stephen S. Lee.
23 Mrs. H. A. Guffey.
25 Dr. Mann Randolph Page Lee.
25 Mr. and Mrs. Charles C. Garrett.
25 Miss Charlotte G. Garrett.
25 Miss Edmonie Louise Garrett.
25 Mr. Reginald Stewart Brown.
25 Mr. Henry Neville Stephenson.
27 Mr. and Mrs. Walter W. Pollard.
27 Mrs. Graham Gordon.
105 Mrs. Jennie R. Byrd.
105 The Misses Byrd.
105 The Messrs. Byrd.
111 Mr. and Mrs. Frank Peyton Clark.
111 Mr. W. Laurence Clark.
111 Mr. and Mrs. W. Champlin Robinson.
112 Mrs. Henry D. Beall.
120 Mr. and Mrs. George Stewart Brown.

EAST TWENTY-FIRST STREET.

17 Mrs. Myra Lee Civalier.
17 Mrs. William Pinkney Holmes.
37 The Misses Mankin.

WEST TWENTY-FIRST STREET.

2 Mr. Holmes Thomas.
2 Miss Marie Louise Thomas.

EAST TWENTY-SECOND STREET.

23 Mr. and Mrs. E. Edmunds Foster.
403 Miss Hattie A. Remington.
403 Mr. and Mrs. Stanley G. Remington.
412 Mr. and Mrs. Charles Howard Davis.

WEST TWENTY-THIRD STREET.

110 The Misses Warden.
110 Mrs. Hugh Warden.

WEST TWENTY-FOURTH STREET.

1 Mr. and Mrs. S. Gordon Gatchell.
4 Mrs. J. C. Kinear.
4 Miss Mary Eudora Kinear.
4 Mr. H. Selwyn L. Kinear.

EAST TWENTY-FIFTH STREET.

14 Mrs. Benjamin Sadtler.
14 Miss Clara Virginia Sadtler.
14 Miss Kate Sadtler.
26 Mr. and Mrs. George Washington Sadtler.
26 Miss Sophia P. Banks Sadtler.
101 The Misses Reiche.
103 Mr. H. B. Voeke.
104 Col. and Mrs. Geo. W. F. Vernon.
104 Miss Vernon.
111 Mrs. Margaret I. Beatty
111 Mr. Castleman Beatty.
111 Miss Virginia Beatty.
206 Mr. and Mrs. Oliver Hoblitzell, Jr.
423 Mrs. John Walter Hooper
423 Mrs. Somerville Hooper Stiles.

WEST TWENTY-FIFTH STREET.

20 Mr. and Mrs. Wm. F. Bowling.

38 Mrs. D. Lewis Bartlett.

WEST TWENTY-SEVENTH STREET.

117 Mr. and Mrs. Charles Raymond Gantz.

TWENTY-NINTH STREET.

—— Mr. and Mrs. William S. Whiteley, cor. Gilmor Lane.

—— Miss Whiteley, cor. Gilmor Lane.

—— Mr. Albert Whiteley, cor Gilmor Lane.

WILSON STREET.

146 Mr. and Mrs. William R. Lucas.

154 Mr. and Mrs. Day Allen Willey

HOTELS.

THE ALBION.

Miss Ella Culbreth.
Mrs. J. Henry Ferguson.
Mrs. Louise Hillard Patterson.
Miss Louise Hillard Patterson
Mr. and Mrs. William Haigh.
Maj. N. S. Hill.
Capt. and Mrs. Henry P. Goddard.
Mr. Calvin H. Goddard.
Mrs. Charles H. Latrobe.
Mrs. George Byron Cole.
The Misses Cole.
Ex-Judge and Mrs. J. Upshur Dennis.
Miss Dora Dennis.
Mr. J. Murdoch Dennis.
Mr. and Mrs. Howard Roberts Smith.
Miss Katharine A. Martin.
Mr. George Morris Bond.
Mr. and Mrs. Peter E. Tome.
Miss Mary S. White.
Miss Marie F. Gibson.
Mrs. James E. Lindsay.
Mr. and Mrs. Adrian Posey.
Miss Mary Regina Posey.
Miss Julia Buddecke Kane.
The Misses Buddecke.
Mr. and Mrs. George L. Birkmaier.
Miss Ethel Randolph Birkmaier.
Mr. Frank G. Dorsey.
Miss Nannie E. Dorsey.
Mr. and Mrs. Sterrett McKim.
Miss Alice Key Blunt.
Miss E. Grace Burns.
Mrs. De Witt Clinton Morgan.
Mr. and Mrs. Clinton G. Morgan.
Mr. and Mrs. John Morgan.
Mrs. Charles W. Washburn.
Miss Annie Camak.
Mr. and Mrs. Wm. L. Cook.
Mr. and Mrs. Geo. F. Wysham.
Mr. Edward C. Heald.
Mr. and Mrs. Robert Y. Garrett.

THE ALTAMONT.

Mr. and Mrs. Edward S. Bowne.
Mrs. A. V. Musgrave.
Mr. Geo. W. S. Musgrave.

THE BELVEDERE.

CHARLES AND CHASE STREETS.

Mr. and Mrs. Jacob W. Slagle.
Mrs. Sallie H. Conrad.
Mr. Charles A. Conrad.
Mr. and Mrs. Carroll Bates Blick.
Misses Blick
Mr. James M. Cockins.
Mr. and Mrs. Charles Kemble Oliver.
Miss Margaret E. Oliver.
Mr. and Mrs. Wilbur W. Hubbard.
Miss Miriam W. Hubbard.
Mr. and Mrs. O. Howard Harvey.
Mrs. Dudley Williams.
Mr. and Mrs. Seymour Mandelbaum.
Mrs. William George Scarlett.
Mr. and Mrs. Daniel E. Conklin.
Mrs. John H. Fowler.
Mrs. A. K. Fulton.
Miss Laura K. Fulton.
Mr. and Mrs. Cecil C. Buckman.

THE BREXTON.

Miss Helen M. Paynter.
Miss Eliza D. Paynter.
Mr. and Mrs. John T. Love.
Mrs. St. George Williamson Teackle.
Mr. and Mrs. Wm. D. Wight.
Miss Caroline S. Fairfax.
Miss Baillieux.
Mrs. George P. Stellmann.
Mrs. Joseph E. Dall.
Miss Etta A. Dall.
Miss Adeline Pratt Clarke.
Mr. T. Noel de L. Purcell.
Miss Morris.
Miss Florence Mackubin.
Miss Loulie Price.
Mr. Frank S. Fisher.
Mr. and Mrs. John A. Barker, Jr.
Mrs. Henry Moore.

THE RENNERT.

Rear-Admiral Robt. Potts, U. S. N.
Miss Frances G. Potts.
Misses Hunt.
Miss Asenath Harwood.
Mrs. Richard K. Perkins.
Mr. Elmer C. Perkins.
Mr. and Mrs. Thomas Peirce Perkins.
Mrs. Robert Rennert.
Mr. and Mrs. Isidor Rayner.
Dr. and Mrs. Frank Crouch.
Miss Andrews.
Mr. Edward L. Raborg.
Miss Dammann.

HOTEL SHERWOOD.

Miss Mary C. Robb.
Mrs. Juliet Hammond Price.
Miss Rosalie Emory Price.
Miss M. Adele Price.
Mr. T. Emory Price.
Miss May Heberton Kerr.
Dr. Eugene Kerr.
Mrs. Leonard C. Mackall.
Mr. Meade Balton MacBryde.
Mr. and Mrs. Frank Albert.
Mrs. J. S. Townsend.
Mr. John S. Townsend.
Mr. Chas. R. Cator.
Miss Alice T. Tiffany.
Miss Elizabeth Harrison McLean.
Mrs. J. A. Russell.
Mr. W. H. M. Russell.
Mrs. Luther H. Tucker.
Mrs. Barton R. Jacobs.
Mr. Wentworth Tucker.
Mrs. E. S. Beall.
Miss Winn.

THE SHIRLEY.

Mrs. C. E. Phelps.
Misses Phelps.
Mr. and Mrs. Allen Bowie Howard.
Mrs. Charles A. E. King.
Lieut. and Mrs. Robert Livingston Denig.
Mr. and Mrs. Charles Pitts Nicholson.
Mr. and Mrs. Talbott W. Jenkins.
Mrs. Frances P. King.
Miss Katherine King.

THE STAFFORD.

Mr. and Mrs. Arthur W. Robson.
Mr. Chas. S. Robson.
Mr. J. Straith Briscoe.
Miss Rosa S. Briscoe.
Mr. and Mrs. Edgar G. Miller.
Miss Ethel M. Miller.
The Messrs. Miller.
Mrs. J. Boykin Lee.
Mr. Eugene Greenway.
Mrs. William Frick.
Miss Mary C. Frick.
Mrs. J. Henry Greenway.
Mr. and Mrs. G. Clem Goodrich.
Mrs. Jackson Piper.
Miss Adaline D. Piper.
Mr. and Mrs. William W. L. Cook.
Mrs. Joseph Henriques.
Mrs. Clarence McDowell.
Miss Mary L. Parker.
Mr. and Mrs. Arnold Elzey Waters.
Mr. Thomas J. Cook.
Mr. George A. Zell.
Miss Manly.
Mrs. William L. James.
Mr. Oscar G. Murray.

THE ST. JAMES.

Rear Admiral and Mrs. A. J. Pritchard, U. S. N.
Mrs. Walter P. Smith.
Mr. and Mrs. Malcolm van Vechten Tyson.
Mr. and Mrs. Arthur W. Robson.
Mr. Chas. S. Robson.
Mr. Walter I. Dawkins.
Miss Mary A. Wade.
Mr. Edmund Barroll.

NOTICE.

THE double postals sent out in October must be returned by the 20th of that month, otherwise, corrections and extra names will be charged 20 cents each line.

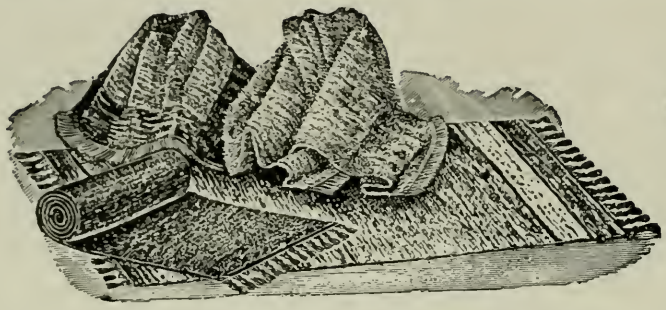

C. & P.
'PHONE
MT. VERNON
4636.

Fine Rugs woven from your old worn-out Carpet; any size; to fit a room or hall. CARPET CLEANING—CAREFUL and SANITARY. Also Repairing and Storing. SKILLFUL REPAIRING OF ORIENTAL RUGS. Catalogue with Price List upon request.

ORIENTAL RUG CO., 1101-1103 Cathedral St.

G. KRAFT, TREASURER.

C. & P. PHONE

J. LEVIN & SONS

Ladies Tailors and
Furriers

329 NORTH CHARLES ST.

C. & P. PHONE

N. SHULMAN

Photographer

315 NORTH CHARLES STREET - - - BALTIMORE, MD.

ROLAND PARK ROLAND AVENUE LAKE ROLAND

A

Adams, Mr. and Mrs. John Morrow, 102 Roland Av.
Adams, Mr. John Quincy, 102 Roland Av.

Adams, The Misses A. E. and L. B., 506 Woodlawn Road.

Albert, Mrs. Jacob, "Stoneyhurst," Merryman Av.
Albert, Miss Virginia Greenway, "Stoneyhurst," Merryman Av.
Albert, Mr. H. Greenway, "Stoneyhurst," Merryman Av.

Ancker, Mr. and Mrs. Walter W., 203 Ridgewood Road.

Armstrong, Mr. and Mrs. Charles M., Roland Park.

Austen, Miss Lucilla C., "Briarfield," Station L.

B

Baker, Mr. and Mrs. Wm. S. G., Charles and Wyndhurst Avs. (summer address).
Baker, Miss Eva Graff, Charles and Wyndhurst Avs. (summer address).
Baker, Mr. W. S. Graff, Charles and Wyndhurst Avs. (summer address).

Baldwin, Mr. and Mrs. Chas. Gambrill (née Moss), 8 Hillside Road.

Baldwin, Mr. and Mrs. W. W. (née Bartlett), 204 Goodwood Gardens.

Ballagh, Dr. and Mrs. J. Curtis (née Jackson), 415 Hawthorn Road.

Bansemer, Mrs. Wm. G., 500 Woodlawn Road.
Bansemer, Miss Caroline S., 500 Woodlawn Road.
Bansemer, Mr. Wm. S., 500 Woodlawn Road.

Barnet, Mr. and Mrs. Charles R., 413 Hawthorn Road.

Bartlett, Mr. and Mrs. Edward L., Jr., 207 Woodlawn Road.

Belding, Mr. and Mrs. William S., 104 W. Oakdale Road.

Benson, Mr. and Mrs. Rodney, 118 Roland Av.

Berry, Miss Christina D., 322 Hawthorn Road.
Berry, Mr. and Mrs. Thomas Lansdale, 322 Hawthorn Road.

Bidwell, Mr. and Mrs. O. Bird, Jr., 109 Hawthorn Road.

Bird, Mr. and Mrs. W. Edgeworth, 314 Roland Av.
Bird, Miss Sallie, 314 Roland Av.
Bird, Mr. Brooke Gwathmey, 314 Roland Av.
Bird, Mr. Fielding Lewis, 314 Roland Av.

Boehm, Mr. and Mrs. G. Herbert (née Kimball), Court MacSherry Lane, Roland Av.

Boone, Mr. and Mrs. Wm. Kennedy (née Herbert), Oak Hill, Lake Roland P. O.

Boullemet, Mrs. R. H., 102 Longwood Road.

Bouton, Mr. and Mrs. E. H., Roland Av.

Bryan, Mr. and Mrs. Wm. Herndon, 215 Club Road.

Bryan, Mr. and Mrs. D'Arcy P., 521 Roland Av.
Bryan, Mr. James Wallace, 521 Roland Av.

Burbank, Mr. Parker S., Baltimore Country Club.

Burns, Mr. and Mrs. F. Highlands, 102 Club Road (for the Winter).

Burrough, Mr. and Mrs. Horace, Jr., 222 Woodlawn Road.

Bull, Mr. and Mrs. R. Berry, 419 Hawthorn Road.
Bull, Mr. B. Kenneth, 419 Hawthorn Road.

C

Cator, Mr. and Mrs. Wm. Whitefield, 511 Roland Av.

Chandler, Mr. and Mrs. W. G., 15 Midvale Road.
Chandler, Mr. Douglas, 15 Midvale Road.

Chesnut, Mr. and Mrs. Wm. Calvin, 111 Ridgewood Road.

Chew, Dr. and Mrs. Samuel C. 3 Midvale Road.
Chew, Mr. S. C., Jr., 3 Midvale Road.
Chew, Mr. Henry D., 3 Midvale Road.
Chew, The Misses, 3 Midvale Road.

Cloud, Mr. and Mrs. Wm. Woodward, "Sunset Lodge," Boulder Lane and Sunset Path.

Coale, Miss Carrie P., 118 Roland Av.

Coale, Mr. and Mrs. Isaac, Jr., 407 Hawthorn Road.

Cooper, Mr. and Mrs. J. Crossan (née Jenkins), "Denbigh," Roland Park P. O.

Corkran, Mr. and Mrs. Benjamin W., Jr., 200 Goodwood Gardens.
Corkran, Mr. and Mrs. Lloyd Griffith, 200 Goodwood Gardens.

Crenshaw, Mrs. Nathaniel B., Lake, between Charles and Bellona Avs., P. O. Station H.
Crenshaw, Miss Fanny G., Lake, between Charles and Bellona Avs., P. O. Station H.

Cromwell, Mr. and Mrs. Wm. Kennedy (née Franklin), Lake Roland P. O.

Cromwell, Dr. and Mrs. Martin John (née Jenkins), Lake Roland P. O.

D

Dawson, Mrs. Mary S., 2 Boulder Lane.

De Witt, Mr. and Mrs. Charles, 103 Ridgewood Road.
De Witt, Mr. and Mrs. Charles, Jr., 103 Ridgewood Road.
De Witt, Miss Irma, 103 Ridgewood Road.
De Witt, Miss Beatrice, 103 Ridgewood Road.

Dixon, Mr. and Mrs. Isaac H., "Cliffehurst," Roland Park P. O.

Dorsey, Mr. and Mrs. Richard, 207 Hawthorn Road

Dorsey, Mr. and Mrs. John R., 730 Roland Av

Dorsey, Mr. Frank G., 406 Forest Road (summer address)
Dorsey, Miss Nannie E., 406 Forest Road (summer address).

Dresham, Miss Lucilla A., "Briarfield," Station L.

Dulany, Mr. Walter Guy, "Stoneyhurst," Merryman Av.

Duncan, Mrs. Richard McKim, 411 Woodlawn Road.
Duncan, Miss Emily W., 411 Woodlawn Road.

Dushane, Mr. John A., "Bryn Dun," Roland Av.
Dushane, Miss Nanna Duke, "Bryn Dun," Roland Av.
Dushane, Miss Alexandra, "Bryn Dun," Roland Av

Dushane, Miss Lucilla A., "Briarfield," Station L., Roland Av.

E

Egerton, Mr. and Mrs. Samuel E., Jr., 406 Hawthorn Road.

Ellicott, Mr. and Mrs. William M. (née King), ...

Ellicott, Miss Nancy P., Normandy Heights, Station L.

Elliott, Mr. and Mrs. Edmund Rhett (née Marion L. Patterson), 6 Hillside Road.
Elliott, Mr. John H., 6 Hillside Road.

Ewing, Mr. and Mrs. William Jackson, 100 Edgevale Road.
Ewing, Mr. H. Gordon, 100 Edgevale Road.

Emory, Mrs. Richard (née Heiskell), Cherry Tree Lodge, Hawthorn Road.

F

Fisher, Mr. and Mrs. Edward McC., 10 Beechdale Road.
Fisher, Mr. and Mrs. J. Harmanus, 10 Beechdale Road.
Fisher, Miss Grace Mactier, 10 Beechdale Road.

Forman, Mr. and Mrs. James Cranston, 118 Roland Av.

Foster, Mr. and Mrs. Arthur D., 330 Roland Av.

Frick, Mr. and Mrs. John W., 101 Ridgewood Road.

G

Garrett, Mr. and Mrs. Robert, Roland Park P. O.

Garrett, Mr. and Mrs. Robert Y., 6 Boulder Lane.

Gill, Mrs. M. Gillet, Sr., 200 Ridgewood Road.
Gill, Mr. Howard, 200 Ridgewood Road.
Gill, Mr. Royal Warfield, 200 Ridgewood Road.

Goode, Mrs. L. S. (née Lelia Symington), 415 Woodlawn Road.
Goode, Miss Lelia Stuart, 415 Woodlawn Road.

Gordon, Mr. and Mrs. Douglas H., "The Orchards," Roland Park Branch P. O.

Graham, Mr. and Mrs. Robert Patterson (née Dorsey), 102 Ridgewood Road.

Gray, Mr. and Mrs. Bowman (née Lyons), 201 Oakdale Road.

Greiner, Mr. and Mrs. J. E., 106 Ridgewood Road.
Greiner, Miss Lillian Burchell, 106 Ridgewood Road.
Greiner, Miss Gladys Houston, 106 Ridgewood Road.

H

Hammond, Mrs. Mary Bowie, 205 Club Road.
Hammond, Mr. and Mrs. Wm. Saunders (née Hall), 205 Club Road.

Harvey, Mr. and Mrs. Joshua G. (née Bessie M. Norris), 114 Roland Av.

Hilken, Mr. and Mrs. Paul G. L., 512 Woodlawn Road.

Hilles, Mr. and Mrs. William S., 206 Goodwood Gardens.

Hiss, Mr. P. Hanson, 211 Ridgewood Road.
Hiss, Miss Mary M., 211 Ridgewood Road.
Hiss, Miss Susan, 211 Ridgewood Road.
Hiss, Miss Caroline V., 211 Ridgewood Road.

Holmes, Mr. and Mrs. Edwin Abbot, "Wilton Villa," Roland Park.

Hood, Mr. and Mrs. John Mifflin, Jr., 102 West Oakdale Road.

Hyatt, Mr. and Mrs. Alfred Randolph, 519 Roland Av.
Hynson, Dr. and Mrs. Henry Parr, 504 Forest Road.
Hynson, Miss Natalie N., 504 Forest Road.
Hynson, Mr. Henry P., Jr., 504 Forest Road.
Hynson, Mr. W. Rodney, 504 Forest Road.

I

Ireland, Mr. and Mrs. J. Herman, Cherry Tree Lodge, Hawthorn Road.

J

Jackson, Mr. and Mrs. Everett E., Jr., 105 Elmhurst Road.

Jenkins, Mr. and Mrs. Joseph W., "Windy Gates," Roland Park P. O.
Jenkins, Miss T. Isabelle, "Windy Gates," Roland Park P. O.
Jenkins, Miss Eleanor M., "Windy Gates," Roland Park P. O.
Jenkins, Mr. M. Ernest, "Windy Gates," Roland Park P. O.
Jenkins, Mr. T. Courtenay, "Windy Gates," Roland Park P. O.

Jenkins, Mr. and Mrs. Michael (née Jenkins), "Llewellyn Hall," Roland Park (Summer address).

Jones, Mr. and Mrs. T. Barton (née Dushane), "Bryn Dun," Roland Av.
Jones, Miss Marion Dushane, "Bryn Dun," Roland Av.
Jones, Miss Katharine Barton, "Bryn Dun," Roland Av.

K

Kimball, Mrs. Richard Fuller, Normandy Heights.
Kimball, Miss Charlotte Stuart, Normandy Heights.
Kimball, Mr. Edward Norris, Normandy Heights.

Knapp, Mr. and Mrs. Alexander Payson (née Maris), 10 Club Road.
Knapp, Mrs. E. Payson, 10 Club Road.

L

Lansdowne, Mr. and Mrs. G. E. S., 425 Hawthorn Road.
Lansdowne, Miss Leonora Parks, 425 Hawthorn Road.
Lansdowne, Miss Florence Starr, 425 Hawthorn Road.
Lansdowne, Mr. Geo. Edward, 425 Hawthorn Road.

Latrobe, Mr. and Mrs. Gamble, Normandy Heights.

Law, Miss Margaretta, 407 Hawthorn Road.

Leakin, Rev. George A., D.D., "Laconia," Lake Roland.
Leakin, Miss Margaret Dobbin, "Laconia," Lake Roland.

Leonard, Mr. and Mrs. Wm. Wirt (née Jackson), 119 Beechdale Road.

Leviness, Col. and Mrs. Charles T., Jr. (née Alice Jones Dorman), 120 Roland Av.

Limerick, Mr. and Mrs. J. Arthur (née Baillemet), 102 Longwood Road.
Limerick, Miss Caroline Beaumont, 102 Longwood Road.

Lloyd, Miss Fannie O., 200 Goodwood Gardens.

Lord, Mr. and Mrs. John Walter (née Henrietta Hoffman), 303 Club Road.

M

MacSherry, Mr. and Mrs. Allan, 1008 University Parkway, Roland Park.
MacSherry, Miss Katharine, 1008 University Parkway, Roland Park.
MacSherry, Mr. S. Hillen, 1008 University Parkway, Roland Park.

Mallory, Mr. and Mrs. Dwight Farlow, 4 Boulder Lane.

Marshall, Miss Lucy P., 3 Midvale Road.

Martin, Mrs. D. B., 325 Roland Av.
Martin, Miss Jessamine, 325 Roland Av.
Martin, Miss Nell, 325 Roland Av.

Martin, Mr. and Mrs. A. Warfield, 214 Longwood Road.
Martin, Mr. Lay, 214 Longwood Road.

Meeker, Mr. and Mrs. Richards Carson, 112 Ridgewood Road.

Miller, Mr. and Mrs. E. Kirkbride, 419 Forest Road.

Minnigerode, Mr. and Mrs. Charles, 102 Club Road.

Munroe, Mr. and Mrs. George S., Club Road, Cor. of Elmhurst.
Munroe, Mrs. Geo. A., Club Road, Cor. of Elmhurst.

Murphy, Mr. F. K., 3 Club Road.
Murphy, The Misses, 3 Club Road.

Myers, Mr. and Mrs. J. Ross, 500 Hawthorn Road.

N

Nelson, Mrs. Thomas M. (née Atkinson), 208 Edgevale Road.
Nelson, Miss Adelaide, 208 Edgevale Road.

Newbold, Mr. and Mrs. Eugene Sanders, 222 Longwood Road.

Newbold, Mr. and Mrs. David M., Kenwood Av.

Noel, Miss, 5 Club Road.

Nolting, Mr. and Mrs. William G., Club Road.

Norris, Mr. and Mrs. N. Dorsey, 114 Roland Av.

Norton, Mr. and Mrs. Arthur Willcox, Normandy Heights.

O

Ober, Mr. and Mrs. Charles K., Elmhurst Road and Long Lane.

Oliver, Mr. and Mrs. Sewall Kemble, 107 Hawthorn Road.

Osburn, Mr. and Mrs. Carter Gibson, 205 Ridgewood Road.

P

Passano, Miss Emily P., 113 Hawthorn Road.

Passano, Mrs. Leonard, 222 Longwood Road.

Patterson, Mr. and Mrs. Frank G., 207 Edgevale Road.

Pattison, Mr. and Mrs. E. K., 109 Elmhurst Road.
Pattison, Misses, 109 Elmhurst Road.
Pattison, Messrs., 109 Elmhurst Road.

Peard, Mr. and Mrs. Frank Furnival (née Price), Cor. Falls and Harvest Roads.

Penniman, Mr. and Mrs. George Dobbin, Hawthorn Hill, Roland Park P. O.

Penniman, Mr. John Alexander Dushane, Hawthorn Hill, Roland Park P. O.

Pennington, Mr. and Mrs. Harry (née Hanson), Brightside, Lake Roland.

Perot, Mrs. William H., 410 Forest Road.
Perot, Miss, 410 Forest Road.
Perot, Miss Ellen H., 410 Forest Road.
Perot, Miss Gladys M., 410 Forest Road.
Perot, Mr. Adolphus F., 410 Forest Road.
Perot, Mr. Charles G., 410 Forest Road.

Phelps, Mr. and Mrs. John (née Turner), 3 Upland Road.

Piper, Miss Ellen, 322 Hawthorn Road.

Presstman, Mrs. B. C., Stoneyhurst, Merryman Av.
Presstman, The Misses, Stoneyhurst, Merryman Av.

Price, Mr. and Mrs. Howard Orne (née Harrison), 509 Hawthorn Road.

Protzman, Mr. and Mrs. Wm. Clarke, 514 Forest Road.

R

Radcliffe, Mr. Thomas Broome, 109 Ridgewood Road.
Radcliffe, Mrs. Sophie D., 109 Ridgewood Road.

Randolph, Mr. and Mrs. Harold (née Gary), 222 Ridgewood Road.

Roberts, Mr. and Mrs. Thomas H., 500 Woodlawn Road.

Roberts, Mrs. Rosamond, 508 Woodlawn Road.
Roberts, Miss Dorothy, 508 Woodlawn Road.

Robinson, Mr. and Mrs. William Pitt, 109 Ridgewood Road.
Robinson, Mr. R. Cator, 109 Ridgewood Road.

Rutherfoord, Mr. and Mrs. Alexander H., 209 Ridgewood Road.
Rutherfoord, Miss Ellen Bruce, 209 Ridgewood Road.
Rutherfoord, Miss Anne Clark, 209 Ridgewood Road.
Rutherfoord, Miss Rosalie Seddon, 209 Ridgewood Road.
Rutherfoord, Mr. Alexander H., Jr., 209 Ridgewood Road.

S

Sadtler, Rev. and Mrs. John G., St. Mary's Rectory, 600 Roland Av.

Savage, Mr. and Mrs. Frederick Adams (née Hoge), 300 Goodwood Road.

Seddon, Mr. and Mrs. William C. (née Judge), 206 Ridgewood Road.

Sellman, Mr. and Mrs. Richard B., 212 Hawthorn Road.

Sioussat, Mr. and Mrs. Albert, "Stoney Croft," Lake Roland.

Slagle, Mr. and Mrs. Charles, Jr., Roland Park.

Slagle, Mr. and Mrs. D. Clinton (née Bessie Ingram), 208 Goodwood Gardens, Roland Park.

Sloan, Mr. and Mrs. George F., Jr., 102 Club Road.

Smith, Mrs. Thomas Marsh, 311 Roland Av.

Smith, Mr. and Mrs. Courtauld Wharton, 216 Ridgewood Road.
Smith, Mr. D. C. Wharton 2d, 216 Ridgewood Road.

Smith, Mr. Robert W., 3 Midvale Road.

Spear, Mr. and Mrs. James O., 407 Hawthorn Road.
Spear, Miss Margaretta L., 407 Hawthorn Road.

Speer, Mrs. Margaret Taylor, Woodlawn Road.

Starr, Miss, 114 Woodlawn Road.
Starr, Miss Clara Edith, 114 Woodlawn Road.
Starr, Miss Elizabeth Ellen, 114 Woodlawn Road.

Steuart, Mr. and Mrs. Arthur (née Ellicott), "Rosegarth," Normandy Heights.
Steuart, Miss Hannah Fox, "Rosegarth," Normandy Heights.
Steuart, Miss Susan E., "Rosegarth," Normandy Heights.

Stokes, Miss Emma L., 506 Forest Road.
Stokes, Mr. William B., 506 Forest Road.

Stokes, Mr. and Mrs. John, Station L.
Stokes, Miss Phyllis Austen, Station L.

Swindell, Mr. and Mrs. Walter B., 8 Club Road.

Symington, Mr. and Mrs. W. S. (née Harrison), 2 Boulder Lane.

Symington, Mr. and Mrs. Thomas H. (née Randolph), 218 Ridgewood Road.

Symington, Mr. Charles J., 415 Woodlawn Road.

T

Taylor, Mr. and Mrs. Archibald H. (née Mary M. Parker), Harvest and Edgevale Roads.

Theobald, Mr. and Mrs. Francis DeWolf, Stoneyhurst, Merryman Av., nr. Roland Av.

Thom, Mr. and Mrs. H. R. Mayo (née Hopkins), "Hillside," Roland Park.

Thomsen, Mr. and Mrs. William E., 321 Woodlawn Road.

Thompson, Mr. and Mrs. Arthur Webster, 308 Woodlawn Road.

Turner, Mrs. Ida L., 3 Upland Road.

V

Valentine, Mr. and Mrs. George, Roland Park.
Valentine, The Misses, Roland Park.

Valiant, Mr. and Mrs. Joseph William, 108 Elmhurst Road.

Vinton, Mrs. Hammond, 14 Hillside Road.
Vinton, Miss Eleanor Latrobe, 14 Hillside Road.
Vinton, Miss Lillian Hazlehurst, 14 Hillside Road.

W

Watkins, Mr. Frank D., 208 Woodlawn Road.

Weston, Mr. and Mrs. Cornelius, 5 Midvale Road.
Weston, Mr. B. Latrobe, 5 Midvale Road.
Weston, Mr. Henry Bancroft, 5 Midvale Road.

Weston, Mr. and Mrs. Arthur Hazlehurst, 113 Hawthorn Road.

White, Mr. and Mrs. Francis A., Normandy Heights, Station L.

Whyte, Mr. and Mrs. Clymer, 201 Ridgewood Road.

Williams, Mr. and Mrs. W. Berkeley (née Steele), Edgevale and Beechdale Avs.

Winslow, Dr. and Mrs. John Randolph, "Wyncote Lodge," Roland Park.

Winslow, Mrs. Caleb, 514 Woodlawn Road.
Winslow, Miss, 514 Woodlawn Road.

Wise, Mrs. Frederick May, 100 Roland Av.
Wise, Miss Julia Oelrichs, 100 Roland Av.

Wyatt, Mr. J. B. Noel, 5 Club Road.

Z

Zell, Mr. and Mrs. Arthur Stanley, 209 Goodwood Gardens.

CHURCHES HOTELS FLATS AND APARTMENTS

Principal Churches.

PROTESTANT EPISCOPAL.

Advent Chapel.....Patapsco and Ostend Sts.
Ascension Church.....Lafayette Square.
Christ Church.....Chase and St. Paul Sts.
St. Andrew's.....Chester and Preston Sts.
Church of the Holy Innocents.....Eden and Chase Sts.
Church of the Messiah.....Gay and Fayette Sts.
Church of the Prince of Peace.....Liberty Road and 10th St.
Church of the Redeemer.....Charles-Street Av. and Melrose Av.
Emmanuel Church.....Cathedral and Read Sts.
Grace Church.....Monument St. and Park Av.
Memorial Church.....Bolton St. and Lafayette Av.
Mount Calvary Church.....Eutaw St. and Madison Av.
St. Barnabas' Church.....Biddle St. and Argyle Av.
St. Bartholomew's Church.....North Av., near Madison Av.
St. John's Church.....Mt. Washington.
St. John's Church.....Waverly.
St. Luke's Church.....Carey St., near Lexington.
St. Mary's Church.....602 Roland Av.
St. Michael's and All Angels' Church.....St. Paul and 20th Sts.
St. Paul's Church.....Charles and Saratoga Sts.
St. Paul's Chapel.....Columbia Av. and Callender St.
St. Peter's Church.....Druid Hill Av. and Lanvale St.
St. Timothy's Church.....Catonsville.
Trinity Church.....Towson.

PRESBYTERIAN.

Brown Memorial Church.....Park and Lafayette Avs.
Northminster Church.....North Av. and St. Paul St.
Central Presbyterian Church.....Eutaw Pl., near Dolphin St.
First Presbyterian Church.....Madison St. and Park Av.
First United Presbyterian Church.....Madison Av. and Biddle St.
Franklin Square Church.....Carey and Fayette Sts.
Franklin Street Church.....Franklin and Cathedral Sts.

Lafayette Square Church.....Carrollton Av., near Lanvale St.
Maryland Avenue Church.....Maryland Av., corner 25th St.

UNITARIAN.

First Independent Christ Church.....Franklin and Charles Sts.

METHODIST EPISCOPAL.

First Methodist Episcopal Church.....St. Paul and 22d Sts.
Guilford Avenue Church.....North, corner Lanvale St.
Madison Avenue Church.....Madison and Lafayette Avs.
Mount Vernon Place Church.....Charles St. and Mount Vernon Pl.
Strawbridge M. E. Church.....Park Pl. and Wilson St.

BAPTIST.

Eutaw Place Church.....Eutaw and Dolphin Sts.
First Baptist Church.....Lafayette Av., near Fremont.
Franklin Square Church.....Calhoun St., near Lexington.
Seventh Church.....St. Paul St. and North Av.

FRIENDS.

Orthodox.....Eutaw and Monument Sts.
Western District.....Park Pl., corner Laurens St.

ROMAN CATHOLIC.

Cathedral.....Cathedral and Mulberry Sts.
Chapel of the Visitation Convent.....Park Av. and Centre St.
Church of the Corpus Christi.....Lafayette and Mt. Royal Avs.
Church of the Immaculate Conception.....Mosher and Division Sts.
St. Alphonsus' Church (German).....Park Av. and Saratoga St.
St. Ann's Church.....York Road.
St. Ignatius' Church.....Calvert and Madison Sts.
St. Martin's Church.....Fulton Av. and Fayette St.

ASSOCIATE CONGREGATIONAL.

Associate Congregational.....Maryland Av. and Preston St.

Principal Hotels

The Albion.....Corner Cathedral and Richmond Sts.
The Altamont.....Eutaw Pl. and Lanvale St.
Hotel Belvedere.....Corner Charles and Chase Sts.
The Brexton.....Park Av. and Tyson St.
Hotel Rennert.....Saratoga and Liberty Sts.
The Sherwood.....212 W. Monument St.
The Shirley.....205 W. Madison St.
The Stafford.....Washington Place
St. James Hotel.....Corner Charles and Centre Sts.

Flats and Apartments

The Albany.....6 E. Centre St.
Arundel.....Charles St. and Mt. Royal Av.
The Berkeley.....104 W. Eager St.
The Brandon.....877 Park Av.
The Brightly.....12 E. Read St.
The Cathedral.....Corner Cathedral and Little Chase Sts.
The Cecil.....North Eutaw St., near Dolphin.
The Chatham.....1720 St. Paul St.
The Cleveland.....1413 Linden Av.
The Colonial.....1005 N. Charles St.
Earl Court.....Corner St. Paul and Preston Sts.
The Druid.....Corner Mt. Royal Ter. and Reservoir St.
Duvall, Mrs. Mary V.....24 E. Madison St.
The Elmhurst.....1815 N. Charles St.
The Gordon.....103 W. Franklin St.
The Governor.....Cor. Charles and Read Sts.
The Hoffman.....305 W. Hoffman St.
The Holland.....1305 Linden Av.
The Marlborough.....Corner Eutaw Pl. and Wilson St.
Montreal.....Mt. Royal Av., near Charles St.
The Mt. Royal.....Mt. Royal Av. and Calvert St.
The Mt. Vernon Apartments.....Cathedral St., near Monument.
The Northampton.....2 W. North Av.
The Netherclift.....827 N. Eutaw St.
The Olney.....5 E. Biddle St.
The Pembroke.....Corner Park Av. and Richmond St.
The Plaza.....Corner Wilson St. and Park Pl.
The Preston.....Corner Guilford Av. and Preston St.
The Read.....E. Read St., near St. Paul.
The Raleigh.....Corner Mosher St. and Linden Av.
Reuling Flats.....103 W. Monument St.
The Rochambeau.....Corner Charles and Franklin Sts.
The Royalton.....Maryland and North Avs.
The St. Paul.....Corner St. Paul St. and Mt. Royal Av.
The Severn.....Corner Cathedral St. and Mt. Vernon Pl.
The Upton.....329 Dolphin St., corner of Eutaw.
The Walbert.....Corner Charles St. and Lafayette Av.
The Washington.....Mt. Vernon Pl. and Charles St.
The Westover.....Corner Park Av. and Eager St.
The Winona.....Corner Park Av. and Monument St.
The Wentworth.....Corner Cathedral and Mulberry Sts.

Johns Hopkins University

CORNER HOWARD AND ROSS STREETS.

1909—1910.

BOARD OF TRUSTEES.

President.

R. Brent Keyser.

Secretary.

William H. Buckler.

Eugene Levering.
Richard M. Venable.
Bernard N. Baker.
Francis M. Jencks.
Waldo Newcomer.
Theodore Marburg.
Blanchard Randall.
Henry D. Harlan.
Miles White, Jr.
Thomas J. Morris.

The President of the University, *ex-officio.*

COMMITTEES.

Executive Committee.

Blanchard Randall.
Eugene Levering.
Richard M. Venable.
Theodore Marburg.

William H. Buckler.

The President of the Board, *ex officio.*

The President of the University, *ex officio.*

Finance Committee.

Miles White, Jr.
Eugene Levering.
Blanchard Randall.
Waldo Newcomer.

The President of the Board, *ex officio.*

Building Committee.

Richard M. Venable.
Bernard N. Baker.
Francis M. Jencks.
William H. Buckler.

The President of the Board, *ex officio.*

Treasurer of the University.
CHARLES J. MEYER.

FACULTY.

Ira Remsen, M.D., Ph.D., LL.D.....214 W. Monument St.
President of the University, and B. N. Baker Professor of Chemistry.

Basil L. Gildersleeve, Ph.D., LL.D., D.Litt.....1002 N. Calvert St.
Francis White Professor of Greek.

Paul Haupt, Ph.D., LL.D., K.R.E.....2511 Madison Av.
W. W. Spence Professor of the Semitic Languages and Director of the Oriental Seminary.

William H. Welch, M.D., LL.D.....807 St. Paul St.
Baxley Professor of Pathology.

Edward H. Griffin, D.D., LL.D.....1027 N. Calvert St.
Professor of the History of Philosophy and Dean of the College Faculty.

William Osler, M.D., LL.D., D.C.L., F.R.S.....Oxford, England.
Honorary Professor of Medicine.

Henry M. Hurd, M.D., LL.D.....The Johns Hopkins Hospital.
Professor Emeritus of Psychiatry.

Howard A. Kelly, M.D., LL.D., Hon. F.R.C.S.....1406 Eutaw Pl.
Professor of Gynecology.

Maurice Bloomfield, Ph.D., LL.D.....861 Park Av.
Professor of Sanskrit and Comparative Philology.

A. Marshall Elliott, Ph.D., LL.D.....1028 N. Calvert St.
Professor of the Romance Languages.

William S. Halsted, M.D., D.SC., LL.D., Hon. F.R.C.S..1201 Eutaw Pl.
Professor of Surgery.

Harmon N. Morse, Ph.D.....The Cecil, N. Eutaw St.
Professor of Inorganic and Analytical Chemistry and Director of the Chemical Laboratory.

Henry Wood, Ph.D.....109 W. North Av.
Professor of German.

Edward Renouf, Ph.D.....416 W. Hoffman St.
Collegiate Professor of Chemistry.

John J. Abel, M.D.....Charles-Street Av. (P. O. Station L).
Professor of Pharmacology.

William H. Howell, Ph.D., M.D., LL.D.....232 W. Lanvale St.
Professor of Physiology and Dean of the Medical Faculty.

Franklin P. Mall, M.D., SC.D., LL.D.....1514 Bolton St.
Professor of Anatomy.

James W. Bright, Ph.D., LL.D., D.Litt.....246 W. Lanvale St.
Caroline Donovan Professor of English Literature.

William Hand Browne, M.D.....Sherwood.
Professor of English Literature.

Herbert Eveleth Greene, Ph.D.....1019 St. Paul St.
Collegiate Professor of English.

William Bullock Clark, Ph.D., LL.D.....8 E. Read St.
Professor of Geology and Director of the Geological Laboratory.

Joseph S. Ames, Ph.D., LL.D.....225 W. Preston St.
Professor of Physics and Director of the Physical Laboratory.

J. Whitridge Williams, M.D., D.SC.....1128 Cathedral St.
Professor of Obstetrics.

Frank Morley, SC.D.....2026 Park Av.
Professor of Mathematics.

Harry Fielding Reid, Ph.D.....608 Cathedral St.
Professor of Geological Physics.

Robert W. Wood, A. B., LL. D.....815 St. Paul St.
Professor of Experimental Physics.

Kirby F. Smith, Ph.D.....719 Park Av.
Professor of Latin.

Jacob H. Hollander, Ph.D.....325 Dolphin St.
Professor of Political Economy.

Edward B. Mathews, Ph.D.....1410 Linden Av.
Professor of Mineralogy and Petrography.

Harry C. Jones, Ph.D.....2523 Madison Av.
Professor of Physical Chemistry.

Lewellys Franklin Barker, M.D., LL.D.....1035 N. Calvert St.
Professor of Medicine.

William S. Thayer, M.D., LL.D.....406 Cathedral St.
Professor of Clinical Medicine.

John Martin Vincent, Ph.D., LL.D.....313 Forest Road, Roland Park.
Professor of European History.

C. Carroll Marden, Ph.D.....2 Walcott Av., Mt. Washington.
Professor of Spanish.

Westel W. Willoughby, Ph.D.....8 Club Road, Roland Park.
Professor of Political Science.

Charles M. Andrews, Ph.D., L.H.D.....1527 Bolton St.
Professor of History.

Duncan S. Johnson, Ph.D.....500 Forest Road, Roland Park.
Professor of Botany.

Harry L. Wilson, Ph.D., LL.D.....114 St. John's Road, Roland Park.
Professor of Roman Archæology and Epigraphy.

Hermann Collitz, Ph.D.....135 W. Mt. Royal Av.
Professor of Germanic Philology.

Herbert S. Jennings, Ph.D., LL.D.....2442 N. Calvert St.
Professor of Experimental Zoology.

Edward Franklin Buchner, Ph.D.....2120 Callow Av.
Professor of Philosophy and Education.

John Broadus Watson, Ph.D.....2745 Maryland Av.
Professor of Experimental and Comparative Psychology.

Ethan A. Andrews, Ph.D.....821 St. Paul St.
Professor of Zoology. Acting Director.

Christopher Johnston, Ph.D.....21 W. 20th St.
Professor of Oriental History and Archæology.

Walter Jones, Ph.D.....2621 St. Paul St.
Professor of Physiological Chemistry.

Adolph Meyer, M.D., LL.D.....
Professor of Psychiatry.

Edward C. Armstrong, Ph.D.....25 W. 27th St.
Professor of Psychiatry.

Clemens von Virquet, Ph.B., M.D.....118 W. Franklin St.
Professor of Pediatrics.

LUCAS BROTHERS

INC.

Printers, Stationers
Blank Book Makers
Office Outfitters

221-223 E. BALTIMORE ST.

BALTIMORE

CHAPEL SHOWROOMS MORGUE

BOTH PHONES

ALBERT E. FULLER

SUCCESSOR TO THE LATE WM. S. FRY

Funeral Director

FORMERLY WITH WM. S. FRY, FOR 24 YEARS

221 N. BROADWAY BALTIMORE, MD.

Globes and Maps LARGEST VARIETY

LUCAS BROTHERS

INCORPORATED

MAPS 10c to $20.00 GLOBES 25c to $30.00

Staff of Johns Hopkins Hospital

1909—1910.

Superintendent.

Henry M. Hurd.

Assistant Superintendent.

Rupert Norton.

Resident Physician.

Thomas R. Boggs.

Assistant Resident Physicians.

Paul W. Clough. Clyde G. Guthrie. Fletcher McPhedran.
J. S. Brotherhood.

Resident Surgeon.

John W. Churchman.

Assistant Resident Surgeons.

Charles M. Remsen. George J. Heuer. Willis D. Gatch.
Samuel J. Crowe. Montague L. Boyd.

Resident Gynecologist.

Edw. H. Richardson.

Assistant Resident Gynecologists.

Ernest K. Cullen. F. Webb Griffith. J. A. Sperry.

Resident Obstetrician.

Frank C. Ainley.

Assistant Resident Obstetrician.

Arthur H. Morse.

Resident Pathologist.

George H. Whipple.

Assistant Resident Pathologist.

Milton C. Winternitz.

Johns Hopkins Club

1909.

●

OFFICERS

President.
George Cator.

Vice-President.
William H. Howell, M. D.

Secretary.
Philip Ogden.

Treasurer.
George E. Barnett.

Governors.

W. W. Willoughby.
Fabian Franklin.
W. H. Buckler.
B. T. Griswold.
W. D. Lilly.
W. H. Lewis.
R. T. Abercrombie.
G. L. P. Radcliffe.

House Committee.

Murray P. Brush, Chairman.

C. Sparrow.
G. E. Barnett.

Library Committee.

W. H. Howell, Chairman.

Donald MacKenzie.
S. F. Acree.

Entertainment Committee.

Philip Ogden, Chairman.

George Cator.
W. W. Willoughby.

Charcoal Club

ART SCHOOL.

Baltimore.

1909.

President.
F. H. Gottlieb.

Vice-President.
Thos. C. Corner.

Secretary.
H. H. Wiegand.

Treasurer.
James Stone Reese.

Instructor of Art School.

S. Edwin Whiteman.

Directors.

J. Evans Sperry.
Thos. C. Corner.
Henry H. Wiegand.
James S. Reese.
Ephraim Keyser.
S. Edwin Whiteman
W. W. Emmart.
Edward Berge.
Fred'k H. Gottlieb.
J. Hemsley Johnson.
W. Roby Purnell.
W. R. C. Wood.

Maryland Club

1909.

OFFICERS:

President.

R. Curzon Hoffman.

Vice-President.

J. Livingston Minis.

Secretary.

George May.

Treasurer.

Henry C. James.

Executive Committee.

R. Curzon Hoffman.
J. Livingston Minis.
George May.
Henry C. James.
J. Hough Cottman.
George C. Jenkins.
Henry M. Warfield.

RESIDENT MEMBERS.

Abell, Charles S.
Abell, Walter W.
Ammidon, D. C.
Ancker, Walter
Andrews, Wm. L.
Applegarth, Rufus W.
Archer, C. Graham
Armistead, George

Baer, W. S.
Baetjer, Edwin G.
Baker, B. N.
Baldwin, Summerfield, Jr.
Bankard, E. H.
Barker, Lewellys F.
Bartlett, Edward L., Jr.
Bartlett, John F.
Bartlett, J. Kemp
Barry, J. Ramsay
Basshor, C. Hazeltine
Baugh, E. P., Jr.
Beacham, Frederick B.
Belding, William S.
Bishop, George T.
Black, H. Crawford
Black, Van Lear
Blackford, William H.
Blackwell, Josiah L.
Blakistone, George
Bland, John R.
Bloodgood, Joseph C.
Bolton, Frank C.
Bond, H. L., Jr.
Bond, James
Bond, N. P.
Bonsal, Leigh
Boone, Charles H.
Bosler, Herman E.

Bosley, William H.
Bouton, Edward H.
Bowdoin, Henry J.
Bowdoin, W. G., Jr.
Brantly, William T.
Brewster, Benjamin H., Jr.
Bowles, Thomas H.
Brooks, W. B., Jr.
Brown, Alexander
Brown, Arthur Geo.
Brown, Frank
Brown, George, Jr.
Brown, H. Carroll
Bruce, William Cabell
Bryan, William S., Jr.
Burke, Edward F.
Bush, B. F.

Campbell, John P.
Capron, Richard J.
Carey, Francis K.
Carlton, Howard
Carroll, Albert H.
Carroll, John Lee
Carter, Bernard M.
Carter, Charles H.
Cate, Horace Abbott
Cator, Franklin P.
Cator, George
Cator, W. W.
Clark, Henry
Clotworthy, C. Baker
Cohen, Mendes
Cole, Robert C.
Coleman, Thomas C.
Conklin, Daniel E.
Conrad, Charles A.
Cooper, J. Crossan
Cottman, J. Hough
Corkran, Benj. W.
Cottman, Thomas E.
Cover, Loring Andrews
Crane, Charles T.
Cromwell, W. Kennedy
Cross, W. Irvine
Cullen, Thomas S.

Daingerfield, P. B. Key
Davis, John Staige
Deford, B. F., Jr.
Deford, Thomas, Jr.
Dennis, John M.
Dickey, Charles H.
Dixon, Isaac H.
Duer, Douglas H.

Early, John D.
Ellard, John W.
Ellicott, William M.
Elliott, A. M.
Elliott, Charles
Ewing, George W.
Eyre, Severn

Farber, Edwin J.
Ferguson, J. Henry
Field, Charles W.
Findlay, J. V. L., Jr.
Finney, John M. T.
Fisher, D. K. Este
Fisher, Edward McC.
Fitzgerald, Charles G.
Fitzgerald, D. S.
Fleming, George W.
Foard, Joseph R.
Foster, Arthur D.
Foster, Reuben
Franklin, Walter S.
Frick, J. Swan

Futcher, Thomas B.
France, Joseph C.

Gaither, George R.
Galleher, T. W.
Gamble, Cary B., Jr.
Gans, Edgar H.
Garrett, Robert
Gary, E. Stanley
Gary, James A.
Gibbs, John S.
Gibbs, John S., Jr.
Gibbs, Rufus M.
Gibney, G. Frank
Gill, John of R.
Gill, John, Jr.
Gilmor, Harry
Gilpin, Henry B.
Gittings, Ernest
Gittings, Henry May
Gittings, John S.
Goodenow, Rufus K.
Goodrich, G. Clem
Goodwillie, Thomas
Goodwin, Percy H.
Gordon, Alex., Jr.
Gordon, Douglas H.
Gordon, William McK.
Gorman, Arthur P., Jr.
Gorter, Nathan R.
Gosnell, Frank
Gould, Clarendon I. T.
Grafflin, William H.
Gregg, Maurice
Griswold, B. Howell, Jr.
Gross, John M.
Hack, T. H.
Haas, L. G.
Halsted, William S.
Hambleton, Frank H.
Hambleton, T. Edward
Harrison, Charles K., Jr.
Hartman, J. H.
Harvey, Alexander
Harvey, O. Howard
Harvey, W. Ewing
Harvey, William P.
Hayden, W. M.
Hayward, E. Bartlett
Heald, Edward C.
Hendrick, Calvin W.
Hendricks, John T.
Henry, J. Winfield
Hersh, Grier
Hilken, Henry G.
Hill, John Philip
Hillen, Thos. O'Donnell
Hoen, Frank N.
Hoffman, R. Curzon
Hoffman, R. Curzon, Jr.
Hoffman, Wm. Gilmor, Jr.
Homer, Francis T.
House, William A.
Howard, F. K.
Howard, G. B.
Howard, John D.
Huffer, H. C., Jr.
Hughes, J. Albert
Hunting, E. B.
Hurst, Harry S.
Hurst, John E.
Hurst, John J.
Hurst, William B.
Hutton, G. M.

Iglehart, Francis N.

Jackson, George S.
Jackson, Lloyd L.
Jackson, L. L., Jr.
Jacobs, H. B.

James, Charles I.
James, Henry C.
James, Nathaniel W.
James, Norman
James, Thomas

Janes, Henry P.
Janney, Stuart S.
Janney, Thos. S.
Jencks, Francis M.
Jenkins, Austin Lowe
Jenkins, E. Austin
Jenkins, George C.
Jenkins, J. Hillen
Jenkins, Joseph W., Jr.
Jenkins, Louis L.
Jenkins, Michael
Jenkins, Spalding Lowe
Jones, Alvan L., Jr.
Jones, Julian S.

Kalkmann, Chas. von H.
Keech, Edward P., Jr.
Keidel, Charles, Jr.
Kelly, Howard A.
Keyser, H. Irvine
Keyser, R. Brent
Keyser, William, Jr.
Knabe, Ernest J., Jr.
Knabe, William
Knapp, George W.
Knapp, G. W., Jr.
Knott, A. Leo
Kummer, Arnold

Lacy, Benjamin
Latrobe, Ferdinand C.
Latrobe, Gamble
Lee, J. Harry
Lee, J. L. Griffith
Leftwich, Alexander T.
Leftwich, Vivian C.
Lehr, Robert Oliver
Lemmon, J. Southgate
Levering, Eugene, Jr.
Lockwood, William F.
Love, John T.
Lürman, Gustav W.
Lyon, Samuel H.
Landstreet, F. S.

Machen, Arthur W.
Mackall, Charles
Mackenzie, John N.
Mackubin, George
Manly, William M.
Manning, Sidney T.
Marburg, Albert
Marburg, Theodore
Marburg, William A.
Marbury, William L.
Marburg, William A., of A.
Markoe, Frank
Marriott, Telfair W.
Marshall, John W.
Marshall, Robert E. Lee
Martin, Frank
Maslin, Frank N.
Mathews, H. M.
Matthai, William H.
Matthews, Henry C.
May, George
McComas, H. C.
McCrae, Thomas
McEvoy, James, Jr.
McKeon, E. H.
McLane, Allan
McLaran, Percy B.
McNeal, J. V.
Middendorf, J. William

Middleton, Harvey
Miller, D. H., Jr.
Miller, Edgar G., Jr.
Miller, C. Wilbur
Minis, J. Livingston
Moale, Fred. L.
Morgan, John H.
Müller, Louis
Munroe, George S.
Murphy, Frank K.
Murray, Oscar G.

Nelson, Alexander C.
Newcomer, Waldo
Nicodemus, Harry
Nölting, William G.
Norris, J. Olney
Norton, Arthur W.

Ober, Robert
Oliver, Charles K.
Oliver, William B.
Orrick, H. A.
Osburn, Carter G.

Paine, Gordon P.
Parr, Henry A.
Parr, I. M., Jr.
Peard, Frank F.
Pendleton, John C. B.
Pennington, Harry
Pennington, Josias
Pennington, William C.
Pennington, Yates
Perin, Nelson E.
Petre, R. W.
Piper, James
Pleasants, John
Pleasants, Richard H.
Poe, Philip L.
Pope, George A.
Posey, Charles R.
Post, A. H. S.
Post, Richard B.
Potter, George L.
Preston, Alexander
Preston, James H.
Purnell, Francis H.
Purnell, J. Hurst

Ramsay, H. Ashton
Ramsay, John B.
Randall, Blanchard
Randolph, George F.
Randolph, Harold
Ranson, A. R. H.
Rauschenberg, Herman
Rayner, Isidor
Reeves, Charles H.
Remsen, Ira
Rich, Edward N.
Rieman, Charles E.
Riggs, Alfred R.
Roberts, Charles B., Jr.
Robertson, Alexander
Robinson, Ralph
Robinson, W. P.
Rollins, Thornton
Rowland, Samuel C.
Ruhstrat, Carl
Rutherfoord, A. H.
Ryland, S. P., Jr.

Sargeant, George H.
Savage, Frederick A.
Schmeisser, Ernst
Scull, Charles O.
Seabrook, H. H.
Seddon, William C.
Sellman, James L.

Semmes, John E.
Shackelford, William T.
Sharp, George M.
Shaw, John K., Jr.
Shearer, T. L.
Shriver, George M.
Shriver, Robert S.
Sinclair, Arthur, Jr.
Sloan, Fisher
Sloan, Frank B.
Sloan, George F.
Sloan, Robert N.
Slocum, George W.
Smith, A. Webster
Smith, Carroll H.
Smith, C. Wharton
Smith, Jack Q. H., Jr.
Smith, Wilson L.
Smith, Willoughby N.
Spates, George P.
Spence, William W., Jr.
Steele, S. Tagart
Stewart, David
Stockbridge, Henry
Strother, T. Nelson
Stryker, Heber H.
Stuart, T. Keating
Sutton, Eben
Swan, Donnell
Swann, Sherlock
Symington, Thomas H.
Symington, W. Stuart
Symington, John F.
Symington, John F. of S.

Taylor, Archibald H.
Taylor, Robert
Taylor, Robert A.
Thayer, William S.
Thomas, Douglas H.
Thomas, Douglas H., Jr.
Thomas, John Hanson
Thomas, William S.
Thompson, James M.
Thomsen, Herman I.
Thomsen, J. J.
Tiernan, Charles B.
Tiffany, Louis McLane
Todd, Frederick C.
Tongue, T. W.
Tyson, B. Howard

Venable, Richard M.
Vickers, W. H. C.
Vickery, Edward M.

Walters, Harry
Warfield, Edwin
Warfield, Henry M.
Warfield, S. D.
Waters, Arnold Elzey
Waters, Francis E.
Watson, C. W.
Ways, Charles E.
Webb, Charles A.
Webb, Edmund J.
Welch, W. H.
Weld, Albert H.
West, Edward R.
Wheelwright, Jere H.
Whelan, Thomas A.
Whelan, Thomas A., Jr.
White, Richard J.
White, J. McKenney
White, Miles
Whiteley, J. Holmes
Whiteley, James S.
Whitelock, George
Whitney, Joseph C.

Whitridge, Horatio L.
Whitridge, William
Whitridge, William H.
Whyte, Clymer
Wickes, P. L.
Widener, P. A. B.
Wight, C. S.
Wight, John H.
Wight, William H.
Wilcox, Henry B.
Williams, Henry W.
Williams, George Weems
Williams, John Whitridge
Williams, N. Winslow
Williams, R. Gordon
Williams, R. Lancaster
Williams, W. S. G.
Willis, George R.
Wilson, J. Sawyer, Jr.
Winans, Ross R.
Winder, Charles S.
Wood, Frederick W.
Woodside, James S.
Wright, Clinton A.
Wright, Wm. H. DeCourcy
Wylie, Douglas M.

Young, Hugh H.

Zell, George A.
Zell, Henry S.

NON-RESIDENT MEMBERS.

Adriance, Edward B.
Anderson, Larz
Andrews, Paul A.
Arnold, C. G.
Atterbury, W. W.
Bacon, E. R.
Baldwin, Carroll
Bancroft, Samuel, Jr.
Bent, Stedman
Bishop, Henry A.
Bissell, R. H.
Bigelow, Ernest A.
Brown, Kensett
Buckler, William H.
Burke, Julian T.

Carroll, Chas. Gordon
Carroll, Philip A.
Carroll, Royal Phelps
Carstairs, D. H.
Carstairs, J. H.
Clark, J. Peyton
Cottman, L. Warrington
Crozer, Edward
Curtis, Clarence C.
Dashiell, Julius M.
Dashiell, Paul J.
Davis, Thomas B., Jr.
DeCourcy, William H.
Deming, Charles C.
Dixon, George D.
Duffus, Harry K.
Duncan, Louis
Dunn, H. O.
Duval, Hanson R.
Duval, Reiman Gordon
Dyer, Elisha, Jr.

Ellis, Herman
Emerson, T. M.

Fabyan, Marshall
Fairfax, Lindsay

Felton, W. H.
Ferguson, J. D.
Field, W. R. M.
Fleming, A. B.
Fuller, E. L.
Garrett, John W.
Gibson, William
Griffin, T. A.

Hall, James D., Jr.
Hardcastle, Hughlett
Hardy, Caldwell
Harrison, H. H.
Hollister, William H.
Holden, H. L.
Hough, Edward H.
Howard, Beale R.
Hull, Joseph
Hurkamp, Chas. H.
Huthinson, Cary T.

Ingraham, Arthur

Jackson, William P.
James, Henry
James, Henry A.
James, Walter B.
Jenkins, Francis DeSales
Jenkins, Harry S.
Jenkins, Thos. Courtney
Jenkins, William B.
Jones, Andrew D., Jr.
Jones, C. H., Jr.
Jones, Louis
Jordan, Eldridge E.
Josselyn, B. S.

Kealhofer, William
Keating, John
Keith, W. W.
Kemp, L. B.
Kennedy, Moorehead C.
Keyser, S. S.
King, Thomas M.

Langhorne, C. D.
Larner, William A.
Latrobe, Osmun
Lawrence, W. W.
Lee, William H. L.
Lewis, A. Nelson
Littlefield, Leland H.
Lloyd, Edward, Jr.

McCay, W. T. W.
McCord, James Sturgis
McDonald, John B.
McKim, Smith H.
Marye, George T., Jr.
May, DeCourcy
May, Henry
McPherson, L. G.
McShane, James E.
Masterton, John G.
Miller, Walton
Mealey, Edward W.
Micks, Henry R.
Middleton, John Z.
Mitchell, W. N.
Moore, Frank
Moore, John P.
Morrell, Edward
Morris, John B.
Morse, A. J.
Murray, William
Myers, W. Heyward

Needles, Arthur C.
Norris, Octavus J.
Newhall, Thomas

Ogden, William B.
Owen, William

Page, Henry S.
Page, William Byrd
Parker, Lewis Wardbaw
Paton, David
Peirce, John
Perin, Frank L.
Pierce, Winslow S.
Post, Edwin M.
Price, Clarence

Raborg, H. Mason
Raborg, Thomas M. T.
Raymond, Charles H.
Richardson, Frank A.
Robertson, Edwin W.
Robinson, Moncure
Robinson, Thomas H.
Runkle, H. G.
Riach, Alexander F.

Schley, Buchanan
Schoepf, W. Kesley
Selden, John
Sharp, W. G.
Sims, C. S.
Smith, Courtland H.
Smith, Edward L.
Smith, E. P.
Smith, John Walter
Smith, R. A. C.
Smith, Oscar W.
Speer, J. L. Dawson
Steele, John N.
Stevenson, Andrew
Stewart, Alex. Mair
Stewart, James C.
Stewart, W. Plunket
Street, William G.
Stump, Herman

Tatum, C. F.
Taylor, I. K.
Taylor, Robert Coleman
Taylor, William R. K.
Thom, DeCourcy W.
Thomsen, A. L.
Turner, Thomas M.

Upshur, George M.

Vandiver, Murray

Whistler, Ross W.
White, E. B.
White, Henry
White, J. G.
Whiting, Guy F.
Whitney, E. P.
Wilkins, Geo. C.
Williams, J. Skelton
Winchester, James P.
Woodruff, Ernest
Woodward, C. H. R.
Woodward, James T.
Wright, Sydney L.

Young, George W.

CONSULAR SERVICE

Fraser, G., British Consul.

Baltimore Club

COR. CHARLES AND MADISON STREETS

1909.

✠

OFFICERS:

President.

CHARLES MORRIS HOWARD.

Vice-President.

JAMES P. GORTER.

Treasurer.

ROBERT WHITE SMITH.

Secretary.

CHARLES B. REEVES.

✠

GOVERNORS.

ROBERT WHITE SMITH.
J. WALTER LORD.
HUGH H. YOUNG.
JOS. S. AMES.
HENRY BARTON JACOBS.
MORRIS WHITRIDGE.
RIDGELY B. WARFIELD.
JOHN J. MILLIGAN.
WASHINGTON PERINE.
WILLIAM P. RIGGS.
JAMES P. GORTER.
CHAS. B. REEVES.

RESIDENT MEMBERS

Abell, Walter R.
Adams, Alvin P.
Adams, Howard
Adams, Irving
Allen, Franklin G.
Appold, Lemuel T.
Armistead, S. Gordon
Atkinson, A. D.
Ames, Joseph S.
Ancker, Walter
Baker, B. N.
Baetjer, Edwin G.
Baetjer, Harry N.
Baldwin, Francis J.
Baldwin, Summerfield, Jr.
Baldwin, Willard
Baltzell, Wm. Hewson
Banks, Daniel B.
Barker, Lewellys F., M.D.
Bassett, Charles W.
Bergland, John McF.
Black, H. Crawford
Black, Van Lear
Blackford, W. S.
Blakistone, George
Blackwell, Josiah Low
Bland, John R.
Bland, R. Howard
Blankenship, John M.
Bliss, Wm. J. A.

Bowles, Thomas H.
Bond, Carroll T.
Bond, Hugh L.
Bond, Nicholas P.
Bonsal, J. Purviance
Boone, W. K.
Bosley, W. H.
Boyd, A. Hunter, Jr.
Brady, Arunah S. A.
Brandt, Jacob
Brewster, Benjamin H., Jr.
Brooks, W. B.
Brooks, Gaylord
Brooks, Walter B., Jr.
Brown, George, Jr.
Brown, George M.
Brown, H. C.
Brown, Frank
Brown, Alex.
Brown, F. Donaldson
Bruce, E. Skipwith
Bruce, Howard
Brush, Edward N., M.D.
Brush, Murray P.
Bryan, Charles E.
Buchanan, Thos. G.
Buckler, W. H.
Buckler, Thomas H.
Buckler, H. Warren, M.D.
Burke, Edward F.
Burns, Findley.
Burns, F. Highlands
Burman, Curtis F., M.D.
Buzby, Samuel S.
Buzby, Stockton

Cadwalader, Thomas Francis
Carroll, Douglas G.
Cassilly, Robert
Carey, F. K.
Carter, Spencer L.
Carter, Julian S.
Cary, Wilson M., Jr.
Cator, George
Clark, Wm. Bullock
Clotworthy, Charles B.
Coale, R. Dorsey
Coale, Wm. Ellis
Cochran, William F., Jr.
Cole, Robert C.
Cole, Rufus J.
Colston, George A.
Colston, Frederick C.
Conklin, Daniel E.
Conrad, Chas. A.
Coyne, Hooper
Crain, Robert
Crawford, Wm. C.
Cromwell, M. John
Crutchfield, E. Mulford
Cushing, Dr. Harvey

Dabney, William M.
Dallam, C. Braxton
Davies, Seabury
Davis, S. Griffith, M.D.
DeBullet, Eugene G.
DeBullet, John C.
DeBullet, W. Julian
Deford, Thomas, Jr.
Deford, B. Frank
Deford, Robert B.
Deford, John E.
Dennis, J. Murdoch
Denison, H. Marcus
Denison, Charles C.
Dobbin, Dr. George
Drewry, Cooper R.
Dulany, W. J. C.
Duvall, Wm. E. P.

Ehlen, Frank S.
Elder, Wm. V.
Ellard, J. W.
Ellicott, Chas. E.
Ellicott, Wm. M.
Ewing, George W.

Ferguson, J. Henry
Field, Chas. W.
Finney, J. M. T., M.D.
Fisher, William A., M.D.
Fitzgerald, Charles Galt
Fitzgerald, Delano S., M.D.
Foard, Jos. R.
Follis, Richard H., M.D.
Frick, Jas. Swan
Futcher, Thos. B., M.D.

Garrett, Robert
Gibbs, John S., Jr.
Gibbs, E. Everett
Gibbs, Rufus M.
Gibson, Edward G.
Gill, John of R.
Gilpin, Donald M.
Gilpin, Henry B.
Gittings, D. Sterett
Goodenow, Rufus K., Jr.
Goldsborough, Chas.
Goldsborough, Francis C., M.D.
Goldsborough, William F.
Goldsborough, Lilburn T.
Gordon, Douglas H.
Gorter, James P.
Gosnell, Frank
Gosnell, Frank, Jr.
Greenway, Eugene
Griswold, B. Howell, Jr.
Gross, John M.

Hall, Harry P.
Hall, J. Bannister, Jr.
Halstead, W. S.
Hambleton, Francis H.
Hambleton, T. Edward, Jr.
Harvey, Francis B.
Harvey, James W.
Harvey, Roland B.
Harvey, Wm. P.
Hayward, E. Bartlett
Harwood, Stephen P.
Hendrick, Calvin W.
Hersh, Grier
Hillen, T. O'Donnell
Hilles, William S.
Hopkins, G. T.
Hopkins, Roger Brooke
Hopper, A. M.
Howard, Charles Morris
Howard, Charles Ridgely
Howard, Chas. McH.
Hulings, Thos. M.
Hull, J. Baker
Hunner, Guy L., M.D.

Ireland, J. Herman

Jackson, Edward A.
Jacobs, Henry Barton
Jackson, E. E., Jr.
Jackson, Richard N.
James, Norman
James, N. W.
James, Thomas
Janes, Harry P.
Jencks, Francis M.
Jenkins, Hugh
Jenkins, J. Hillen
Jenkins, Jos. W., Jr.
Jenkins, Michael
Jenkins, M. Ernest
Johnson, John Hemsley

Johnston, Bartlett F.
Jones, T. Barton

Keech, E. P., Jr.
Key, Henry J.
Keyser, W. Irvine
Keyser, William, Jr.
Keyser, H. Irvine
Keyser, R. Brent
King, William R.
King, John H., M.D.
Knapp, Alexander Payson
Knox, J. H. Mason, M.D.

Lanahan, W. Wallace
Latane, James A.
Lawford, J. M.
Lee, Hillyard C.
Lee, Columbus O'Donnell
Leonard, William Wert
Levering, Eugene, Jr.
Levering, F. Johnson
Lord, J. Walter
Love, John T.
Lucas, William F.

Mackenzie, John N., M.D.
Machen, Arthur W., Jr.
Macklin, Charles F.
Manly, William M.
Marburg, William A.
Marburg, Albert
Marburg, Theodore
Marbury, William L.
Marie, Leon
Marshall, Charles A.
Mason, Stevens Thomson
McEvoy, James, Jr.
McKeon, Edward H.
McKim, S. Sterett
McLane, Allan
McLane, Charles E.
Montgomery, John S.
Miller, Paul H.
Miller, Robert T.
Miller, D. H., Jr.
Milligan, J. J.
Moore, Ryland C.
Mordecai, George P.
Morrison, Geo. C.
Morgan, Shirley C.
Murray, Oscar G.

Nelson, Alex. C.
Nelson, Edwin D.
Norris, J. Olney
Norton, Rupert, M.D.

Ober, Robert
Ober, Gustavus, Jr.
O'Donovan, J. H.
O'Donovan, Charles, M.D.
Ogden, Philip
Oliver, Wm. B.
Orrick, Johnson
Osburn, Carter G.

Pagon, Robinson C.
Pagon, Wm. Waters
Parr, G. Howell
Parr, Henry A., Jr.
Parr, I. M., Jr.
Parker, Wm. A.
Paul, John G. D'Arcy
Penniman, Geo. Dobbin
Penniman, Henry G.
Penniman, Thos. D., M.D.
Pennington, Josias
Penrose, Charles B.
Perin, Nelson E.
Perine, Washington
Perkins, Wm. H., Jr.

Peters, J. Girvin
Phelps, Charles E., Jr.
Phelps, Frank H.
Pleasants, John
Pleasants, J. H., M.D.
Pleasants, Richard H.
Poe, Edgar A.
Poe, S. Johnson
Poe, Gresham H.
Poor, H. T.
Pope, Micajah W.
Post, A. H. S.
Poultney, Evan
Poultney, C. Carroll
Poultney, Thomas
Poultney, William D.
Powell, Robert H.

Rabillon, Leonce
Randolph, George F.
Randolph, Harold
Reed, Jos.
Reeves, Charles B.
Reeves, C. Harry, Jr.
Reifsnider, Chas. T.
Remsen, Charles M., M.D.
Rieman, Charles E.
Riggs, Lawrason
Riggs, Alfred R.
Riggs, Francis G.
Riggs, William P.
Riggs, Clinton L.
Riggs, Harry G.
Riggs, Jesse B.
Riley, John D.
Ritchie, Albert C.
Robins, Thomas H.
Robinson, Ralph
Robinson, W. Champlin
Rowland, Samuel C.
Russell, Wm. Wood
Ruhrah, John, M.D.

Scull, Charles O.
Selden, Arthur T.
Shaw, John K., Jr.
Shoemaker, S. M., Jr.
Slingluff, T. Rowland
Sloan, George F., Jr.
Smith, Robert White
Smith, Henry Lee, M.D.
Smith, Thomas Marshall
Smith, Alan P., Jr.
Smith, Nathan R.
Smith, Frank B.
Stewart, David
Stryker, Heber H.
Stump, Bertram N.
Swann, Sherlock
Symington, W. W.

Taylor, R. Tunstall, M.D.
Thom, J. Pembroke
Thomas, J. Marshall
Thomas, John G.
Thomas, Raleigh C.
Thomas, J. Hanson
Thompson, Richard H.
Todd, Frederick C.
Tongue, T. W.
Tuck, Philemon H.
Tucker, Robert
Turner, Frank G.
Tyler, Alfred
Tyson, Matthew S.

Ulman, Jacob A.
Urquhart, Richard A., M.D.

Vickery, Thomas H.

Wagner, James F.

Wagner, Basil
Walker, Joseph R.
Walters, H.
Warfield, S. Davies
Warfield, Ridgely B., M.D.
Watson, C. W.
West, Rowland C.
Wetherall, William G., Jr.
Wheeler, J. Harold
Whedbee, James S.
Wheelwright, Jere H.
White, Miles, Jr.
White, Richard J.
White, Julian Le Roy
White, Francis A.
Whitman, Francis S.
Whitney, J. C.
Whitridge, John
Whitridge, William
Whitridge, Andrew, M.D.
Whitridge, William, M.D.
Whitehead, John B., M.D.
Whitridge, Morris
Williams, Dudley, M.D.
Williams, Geo. Weems
Williams, N. Winslow
Williams, W. S. G.
Wilson, James W.
Wilson, Dallet H.
Wilson, John Sawyer, Jr.
Wilson, Gordon, M.D.
Winchester, William
Winchester, Marshall
Wood, Robt. W.
Worthington, Rich. H.
Wyatt, J. B. Noel
Whyte, Clymer

Yearley, Thomas C. B.
Young, Hugh H., M.D.

Non-Resident

James J. Archer.....Belair, Md.
Henry C. Barrett.....————
Hope H. Barroll.....Chestertown, Md.
E. Austin Baughman.....Frederick, Md.
W. Roscoe Bonsal.....Hamlet, N. C.
George G. Buck.....————
George Cameron, Jr.....Petersburg, Va.
J. Clement Clark, M. D.....Sykesville, Md.
J. F. Collins.....32 Nassau St., N. Y.
Thos. G. Cook.....Merchants' Laclede Building, St. Louis, Mo.
Dr. Chas. H. Conley.....Adamstown, Md.
J. H. Covington.....Easton, Md.
Carlos V. Cusachs.....U. S. Naval Academy, Annapolis, Md.
Frank Della Torre.....Reisterstown, Md.
John M. Denison.....Philadelphia, Pa.
L Kemp Duvall.....1405 F. St., N. W., Washington, D. C.
Elisha Dyer, Jr.....Knickerbocker Club, New York.
Robert L. Forrest.....1300 Spruce St., Philadelphia.

Philip A. S. Franklin.....9 Broadway, New York.
Jos. Gatins, Jr.....71 Central Park West, New York City.
John W. Garrett.....Rome.
H. Gordon Gilpin.....Cincinnati, Ohio.
George H. Glover.....Hotel Marie Antoinette, New York.
Robert G. Goldsborough.....Harrisburg, Pa.
W. J. Gordon.....Pope's Creek, Md.
Walter Hieston.....Arlington Hotel, Washington, D. C.
Wm. C. Houston.....Rittenhouse Club, Philadelphia, Pa.
John J. Jackson, Jr.....2033 Spruce St., Philadelphia.
Thos. C. Jenkins.....106 E. Chase St., Baltimore.
Hugh J. Jewett, Jr.....Glenville, Md.
Arthur Johns.....43 Cedar St., New York.
Edward Key.....Rome.
C. H. Lloyd.....333 Dolphin St., Baltimore.
Smith H. McKim.....Irvington-on-Hudson, New York.
E. Gittings Merryman.....Cockeysville, Md.
James F. Mitchell, M. D.....1344 19th St., Washington, D. C.
J. Randolph Mordecai.....Mainzer Strasse 20, Wiesbaden, Germany.
Lewis C. Morris.....716 N. 18th St., Birmingham, Ala.
Herbert Noble.....52 Williams St., New York.
William B. Ogden.....Brixen, Tyrol, Austria.
David M. Perine.....3501 Forbes St., Pittsburg, Pa.
R. F. Perkins.....Herndon, Fairfax Co., Va.
Edwin Poe.....First National Bank, Chicago, Ill.
J. Milton Reifsnider.....Westminster, Md.
T. Dudley Riggs.....10 Clinton St., Hartford, Conn.
W. F. M. Sowers.....1707 Massachusetts Av., Washington, D. C.
Guy W. Steele.....Westminster, Md.
Stephen T. Stackpole.....Montgomery Inn, Bryn Mawr, Pa.
Charles F. Tatum.....Care of McKim & Co., Baltimore.
Louis C. Tetard.....30 Pine St., New York.
Rodney Thayer.....Newcastle, Del.
De C. W. Thom.....Calvert Bldg.
Horatio Turnbull.....70 W. 55th St., New York.
H. Elliott Waggaman.....Silver City, N. M.
Edward H. Wales.....Box 256, P. O. Hyde Park, Hudson River, N. Y.
A. T. Watson.....Fairmont, W. Va.
Franklin Weemes.....Colorado Building, Washington, D. C.
W. Whitridge Williams, M. D.....Cambridge, Mass.

Army and Navy Members

Clarence Deems.....United States Army.
Cleveland C. Lansing.....United States Army.
Walter J. Manion.....United States Army.
Wm. M. Roberts.....United States Army.

Baltimore Country Club

1909—1910.

OFFICERS

President.

JOSEPH S. AMES.

Vice-President.

GEORGE S. JACKSON.

Secretary.

DWIGHT F. MALLORY.

Executive Secretary.

DOUGLAS C. TURNBULL.

Treasurer.

JOHN W. FRICK.

Board of Governors.

JOSEPH S. AMES.
THOMAS H. SYMINGTON.
C. I. T. GOULD.
HERBERT M. BRUNE.
DWIGHT F. MALLORY.
JOHN W. FRICK.
WILLIAM G. NOLTING.
WILSON M. CARY, JR.
DE COURCY W. THOM.
A. D. ATKINSON.
JOHN GLENN, JR.
GEORGE S. JACKSON.

University Club

801 NORTH CHARLES STREET.

1909.

OFFICERS.

President.

JOSEPH PACKARD.

Vice-President.

A. MARSHALL ELLIOTT.

Secretary.

ALBERT H. BUCK.

Treasurer.

WILLIAM BOWLY WILSON.

GOVERNORS.

To Serve Until October, 1910.

BENJAMIN HOWELL GRISWOLD.
JAMES McEVOY, JR.

To Serve Until October, 1911

A. MORRIS TYSON.
HIRAM WOODS, JR

To Serve Until October, 1912.

JAMES W. BOWERS, JR.
JOHN RUHRAH.

To Serve Until October, 1913.

ALBERT C. RITCHIE.
J. APPLETON WILSON.

RESIDENT MEMBERS

Abell, Walter W.
Adams, J. Frederick
Albert, A. James
Ammen, Samuel Z.
Andrews, Olivera
Ashby, Thomas A.
Atkinson, Harry W.
Baer, John P.
Baer, William S.
Baetjer, Edwin G.
Baker, William G., Jr.
Bansemer, William S.
Barton, Randolph
Barton, Randolph, Jr.

Bateman, Henry A.
Bayard, Richard Howard
Bennett, Jesse Lee
Benzinger, Harry M.
Bergland, Eric
Birckhead, P. Macaulay
Blanchard, Peter P.
Bliss, William J. A.
Bloomfield, Maurice
Boise, Otis B.
Bonaparte, Charles Joseph
Bond, A. Kerr
Bond, Duke
Bond, Summerfield B.
Bordley, James
Bowers, James W., Jr.
Boyce, Fred. G., Jr.
Brady, Geo. Moore
Branham, Joseph H.
Brantly, William T.
Brent, Robert F.
Bridges, Henry P.
Bright, James W.
Briscoe, James, Jr.
Brooks, Isaac, Jr.
Brown, Gen. Stewart
Brown, George Stewart
Bruns, R. Martin
Bryan, William Shepard, Jr.
Buck, Albert H.
Burrow, N. Trigant, M.D.

Calwell, James S.
Carroll, James J.
Carroll, T. George
Carter, Bernard M.
Carter, Shirley
Cary, Wilson Miles
Cator, George
Chambers, John W.
Chesnut, W. Calvin
Chew, Thomas J.
Claggett, L. B. Keene
Claggett, T. West
Clapp, Frank W.
Clark, Frank Peyton
Clark, William Bullock
Clarke, Powhatan
Coale, R. Dorsey
Cook, Vernon
Coe, Ward B.
Cohen, Mendes
Colston, Frederick M.
Compton, J. H. Sothoron
Corner, Thomas C.
Crouch, J. F.
Cull, Roger Williams

Dallam, C. Braxton
Darnall, R. Bennett
Dawkins, Walter I.
Dennis, J. Upshur
Dennis, James U.
Dennis, James T.
Denny, James W.
Dohme, Alfred R. L
Dorsey, Daniel B.
Duffy, Edward
Duffy, Henry
Dunham, James A.

Earle, Samuel T.
Eccleston, James H.
Edmunds, James R.
Ellard, John Warren
Elliott, A. Marshall
Elliott, Thomas I.
England, Charles
England, Joseph T.
Evans, C. de Lacey

Faunt LeRoy, H. W.
Ferguson, James D.

Findlay, John V. L.
Finney, John M. T.
Fleming, George A.
Foard, Joseph R.
Forbes, Theodore W.
Ford, Charles E.
Ford, William W.
France, Joseph C.
France, Joseph I.
Friedenwald, Harry
Friedenwald, Julius

Galbreath, Joseph W.
Gans, Edgar H.
Garnett, James M.
Garnett, J. Mercer, Jr.
Garrett, John W.
Garrett, Robert
Gascoyne, William J.
George, Samuel K.
Gilchrist, Thomas C.
Gildersleeve, Basil L.
Glenn, John, Jr.
Goddard, Henry P.
Green, William
Greene, Herbert E.
Gregg, Maurice
Graves, William P.
Gresham, Thomas B.
Griffin, Edward H.
Griffith, Charles J.
Griswold, B. Howell
Guthrie, Donald

Hack, Fred. H.
Hall, Clayton C.
Halsted, William S.
Haman, B. Howard
Hammond, Edward
Hammond, Edward M.
Handy, William W.
Harlan, Henry D.
Harlan, Herbert
Harris, W. Hall
Haxall, J. Triplett
Hemmeter, John C.
Henry, J. Winfield
Hilken, Henry G.
Hill, Charles E.
Hill, C. G.
Hisky, Thomas Foley
Hollander, Jacob H.
Homer, Charles C.
Homer, Charles C., Jr.
Homer, Francis T.
Horwitz, S. Gross
Hough, Samuel J.
Howard, Charles McH.
Hurd, Henry Mills

Jacobs, H. Barton
James, Norman
James, Thomas
Janvier, Meredith
Jay, John G.
Jencks, Francis M.
Jenkins, Michael
Johnson, Charles W. L.
Johnson, John Hemsley
Johnson, Robert W.
Johnson, W. Woolsey
Johnston, Bartlett S.
Johnston, Richard H.

Keech, Edward Parkin
Kelly, Howard A.
Kent, Frederick R.
Keyser, R. Brent
Kimberly, George M.
Kinsolving, Arthur B.
Kintzing, Pearce
Knox, J. H. Mason, Jr.

Lawford, Jasper M.

Leary, Peter, Jr.
Leser, Oscar
Lippincott, Samuel W.
Linthicum, Dr. G. Milton
Lyon, Samuel H.
Lyon, William P.

McCormick, Thomas P.
McDowell, Edward G.
McElderry, Horace C.
McEvoy, James, Jr.
McGlannan, Alexus
Machen, Arthur W.
Machen, Arthur W., Jr.
Mackall, Leonard L.
Mackall, Thomas B.
Mackenzie, Thomas
Mahool, J. Barry
Marburg, Theodore
Markell, Charles, Jr.
Marston, William S.
Matthews, Edward B.
Meekins, Lynn R.
Merrick, Samuel K.
Miles, Alonzo L.
Miller, Edgar G.
Minetti, Pietro
Mitchell, Charles W.
Mohler, J. V.
Morley, Frank
Morris, Thomas J.
Moseley, William E.
Mullikin, Addison E.
Mullin, Michael A.
Murray, John Gardner
Murray, Nicholas

Nelligan, John J.
Nelson, John M.
Niles, Alfred S.
Noble, Eugene A.
Norris, Isaac T.
Norris, J. Olney
Norton, Arthur W.

O'Donovan, Charles
O'Dunne, Eugene
Olivier, Stuart

Packard, Joseph
Page, William C.
Paton, Stewart
Peirce, William H.
Penniman, Nicholas G.
Penniman, William B. D.
Perkins, Elisha H.
Perkins, William H., Jr.
Phelps, John
Pietsch, Theo. W.
Pitt, Faris C.
Platt, Walter B.
Pole, Armanus C.
Pope, George A.
Post, John E. H.

Quick, Alfred M.

Radcliffe, George L.
Randall, Blanchard
Reik, Henry O.
Remsen, Ira
Reynolds, George B.
Rhodes, Frank V.
Rich, Edward N.
Riggs, Lawrason
Riley, Charles H.
Ritchie, Albert C.
Robertson, Alexander H.
Rose, John C.
Ross, Frederick P.
Rowland, J. H. M.
Ruhrah, John

Sanger, Frank D.
Sappington, A. DeRussey
Schenck, Edwin
Schmucker, Samuel D.
Sellman, James L.
Sharp, George M.
Shipley, Arthur M.
Shipley, George
Shriver, Alfred J.
Slaughter, R. Kemp
Smith, Kirby F.
Smith, Robert H.
Smith, Truxton
Spence, William W.
Spencer, Lindsay C.
Sperry, Joseph E.
Spruill, St. Clair
Spratling, Dr. W. P.
Steele, John Murray
Stanley, James G.
Steiner, Bernard C.
Stirling, Yates
Street, David

Tapscott, John S.
Taylor, Archibald H.
Taylor, Frank J.
Taylor, H. R.
Taliaferro, John C.
Theobald, Samuel
Thom, DeCourcy W.
Thomas, Daniel M.
Thomas, Henry B.
Thomas, W. D. Nelson
Thomas, John B.
Thomas, William S.
Thompson, H. Oliver
Thompson, Henry F.
Tiffany, George P.
Tiffany, Herbert T.
Tiffany, Louis McLane
Tompkins, John A.
Tompkins, John A., Jr.
Trippe, Andrew C.
Tuck, Philemon H.
Turner, Oscar A.
Turnbull, Edwin L.
Turnbull, Lawrence
Tyson, A. Morris

Vandevanter, Charles O.
Van Ness, Eugene McE.
Vlack, Frank Van
Venable, Richard M.
Vincent, John M.

Walter, Moses R.
Walters, Henry
Warfield, Mactier
Waring, William E., Jr.
Warner, C. Hopewell
Waters, J. Seymour T.
Watts, Sewell S.
Webb, William R.
Wehr, Albert H.
Welch, William H.
White, Julian Le Roy
Whiteley, James Gustavus
Whitridge, William
Will, Allen S.
Willey, D. Allen
Williams, George Weems
Williams, Henry
Williams, R. S.
Williams, Thomas J. C.
Willis, George R.
Wilson, John Appleton
Wilson, Robert T.
Wilson, William Bowly
Winans, Ross R.

Winchester, William
Winslow, Randolph
Wise, Henry A.
Wolff, Oscar
Wood, Frederick W.
Woods, Hiram
Worthington, Dr. Thomas C.
Wyatt, J. B. Noel
Wylie, Douglas M.

Young, C. Mervyn

Zimmerman, Louis S.

NON-RESIDENT MEMBERS.

Adkins, William H.
Adler, Cyrus
Ahrens, Adolph H.

Baker, Thomas S.
Bartol, James
Bevan, William F.
Brown, Edwin H., Jr.
Brerton, W. D.
Burton, R.

Carpenter, George W.
Clapp, F. W.

Dahlgren, John B.
Dawson, Benjamin
De Goll, Louis E. A.
Denys, F. Ward
Devecmon, William C.

Ellicott, David B.

Farrow, Miles
Fell, Thomas
Fitzhugh, Henry M.

Gibson, W. Hooper
Glenn, John M.

Hiss, Fielder Israel
Hoffman, Samuel V.

Marye, George T., Jr.
Marye, W. Nelson
Myers, William Starr

McIver, Alexander

Patterson, Samuel F.
Poor, Charles Lane

Roszel, Brantz M.
Rouse, Willard G.
Rumbold, Henry E. W.
Rumbold, Cumberland H. H.

Schouler, James
Shreve, Arthur L.
Shriver, J. Alexis
Smith, C. Wharton
Stockham, Edward V.

Taveau, A. L.
Tyson, Robert

Von Spreckelson, Thomas

Watson, Graham
Williams, Stevenson A.
Wilmer, Joseph
Wilmer, L. Allan

TEMPORARY.

Ballou, C. C.
Craighill, William E.
Cotton, Henry E.

Bachelors' Cotillon Club

1908.

LIST FOR 1909 NOT COMPLETE.

MANAGERS.

Columbus O'Donnell Lee.
Roger Brooke Hopkins.
Allan McLane.
Clymer Whyte.
R. Brent Keyser.
Robert Oliver Lehr.
D. Stewart Ridgely.
Robert Garrett.

William F. Lucas, Jr., Secretary.

MEMBERS

Ahrens, Adolf H.
Albert, Talbot J.
Allen, Dr. L. M.
Ames, Joseph Sweetman
Archer, James J.
Archer, C. Graham
Archer, Robert
Atkinson, A. Duval, M.D.
Atkinson, Matthew S.

Barker, John A., Jr.
Barrett, Henry C.
Barton, Randolph, Jr.
Barton, Carlyle
Belt, Charles W.
Bayard, Richard H.
Barton, Robert K.
Baker, B. N.
Baldwin, Summerfield, Jr.
Baldwin, Willard A.
Baldwin, F. J.
Baltzell, William H., M.D.
Barry, J. Ramsay
Birckhead, P. M.
Bird, W. Edgeworth
Black, Van Lear
Black, H. Crawford
Blackford, William S.
Blackford, Eugene, Jr.
Blackwell, Josiah L.
Blakistone, George
Blanchard, Peter P.
Bliss, William J. A.
Boehm, G. Herbert
Bonaparte, Charles J.
Bond, C. T.
Bond, Nicholas P.
Bond, Hugh L., 3d
Bonsal, Frank A.
Bonsal, J. Purviance
Booker, John M.
Boone, W. Kennedy
Bowie, Carter Lee
Bowdoin, W. G., Jr.
Boykin, W. A.
Boykin, William A., Jr.
Boynton, Jesse L.
Brandt, Jacob
Brent, Duncan K.
Brent, R. F.
Brewster, Benj. Harris, Jr.
Brogden, J. Charles
Brogden, John G.
Brooks, W. B.
Brooks, W. B., Jr.
Brooks, Isaac, Jr.

Brown, Thomas R., M.D.
Brown, George Stewart
Brown, Horatio F.
Brown, Frank
Brown, Alexander
Brown, George, Jr.
Brown, George M.
Browne, Chas. Willing
Brown, George Dobbin
Bruce, E. Skipwith
Bruce, J. Marshall
Brune, H. M.
Brush, Murray P.
Bryan, J. Wallace
Buchanan, Charles M.
Buckler, H. Warren, M.D.
Buckler, Thomas H., M.D.
Buckler, Riggin
Bullet, W. Julian de
Bullet, Eugene Gustave de
Burns, F. Highlands
Buzby, Samuel S.
Buzby, Stockton
Burke, Edward F.

Cadwalader, Thomas Francis
Campbell, John P.
Carey, James
Carey, George G.
Carey, John E.
Carey, Charles H.
Carey, Francis K.
Cary, Wilson Miles, Jr.
Carroll, Albert H.
Carroll, Charles
Carroll, Doug. Gordon
Carter, Charles H.
Carter, Julian S.
Carter, Shirley
Carter, Bernard M.
Carr, W. Murray
Chamberlaine, R. L.
Chatard, Wm. M.
Chatard, J. Albert, M.D.
Clark, Frank P.
Clark, William B.
Coale, William Ellis
Coale, R. Dorsey, M.D.
Cochran, William F.
Cogswell, Latrobe
Colston, Frederick Campbell
Colston, George A.
Conrad, Charles A.
Cooper, John Crossan
Cottman, J. H.
Cottman, Thomas E.
Cottman, L. Warrington
Cradock, Thomas
Cradock, Arthur
Crane, John A.
Cromwell, W. K.
Cromwell, Richard, Jr.

Dabney, Wm. M., M.D.
Dallam, C. Braxton
Dallam, Lucien
Daingerfield, P. B. Key.
Daves, John C.
Davis, John Staige, M.D.
Deford, B. F.
Deford, Thos., Jr.
Deford, Robert B.
Denison, Charles C.
Dobbin, George W., M.D.
Dobbin, Robert A., Jr.
Donaldson, Frederick B.
Donaldson, John J.
Drewry, Cooper R.
Duer, Douglas H.
Duer, John
Duer, Henry Lay

Duer, Leland B.
Duer, Thomas M.
Duer, A. Adgate
Duvall, Wm. E. Post

Ellicott, William M.
Elliott, Charles

Ferguson, J. H.
Fenwick, G. Bernard
Field, Charles W.
Fitzgerald, Delano S.
Fitzgerald, Charles Galt
Fisher, Edw. McC.
Fisher, Frank S.
Fisher, Parks, Jr.
Fisher, Robert A.
Fisher, D. K. Este
Fisher, Alfred
Fisher, Charles
Fisher, Janon
Foard, Joseph R.
Fisher, Frank, of J.
Fowler, Laurence Hall
Franklin, Col. Walter S.
Franklin, Geo. Small
*Fraser, Gilbert
Frick, James Swan
Frick, Frank, Jr.
Frick, John W.

Gaither, A. B., M.D.
Gaither, Geo. R., Jr.
Gamble, Cary B., Jr., M.D.
Garrett, Robert
Garrett, John W.
Gary, E. Stanley
Gary, James A.
George, Josias J.
Gibson, George T. M.
Gibson, Edw. Guest
Giffin, Wallis
Gill, John, Jr.
Gilmor, John
Gittings, John S.
Gittings, James C.
Gittings, D. Sterett
Gittings, Ernest
Gittings, Henry May
Glenn, John, Jr.
Goldsborough, Charles
Goldsborough, Lilburn T.
Goldsborough, Dr. F. C.
Goodwin, William Devries
Gordon, Alexander, Jr.
Gordon, Douglas H.
Gorter, James P.
Gorter, Nathan R., M.D.
Gregg, Maurice
Greenway, Eugene
Griswold, B. Howell, Jr.
Griswold, Robertson
Grogan, Charles E.

Hall, Harry P.
Hambleton, T. Edward
Harlan, Hon. Henry D.
Harris, W. Hall
Harris, W. Hall, Jr.
Harris, J. Morrison
Harrison, Thomas B.
Harrison, Charles K., Jr.
Harrison, Robert B.
Harrison, Hartman K.
Harvey, O. Howard
Harvey, Roland B.
Harwood, Stephen P.
Hayes, A. Gordon
Hayes, Harold K.

*British Consul

Hendrick, Calvin W.
Hilles, W. S.
Hillen, T. O'Donnell
Hoffman, R. Curzon
Hoffman, R. Curzon, Jr.
Hoffman, William Gilmor, Jr.
Hopkins, R. Brooke
Hopkins, Lewis N., Jr.
Howard, Charles Morris
Howard, G. Beauregard
Howard, John D.
Howard, Frank Key
Howard, Charles Ridgely
Hoffman, J. Latimer, Jr.
Hull, J. Baker
Hulings, Thomas M.
Hutton, Gaun M.

Iglehart, Francis N.
Iglehart, Iredell W.

Jackson, E. A.
Jackson, George S.
Jackson, Lloyd L.
Jackson, J. J., Jr.
Jackson, Lloyd L., Jr.
Jacobs, H. B., M.D.
James, Nathaniel W.
James, Norman
James, Charles I.
Janes, Henry P.
Janney, Thomas S.
Janney, Stuart S.
Jenkins, Austin Lowe
Jenkins, Thomas C.
Jenkins, Hugh
Jenkins, Michael
Jenkins, Joseph W., Jr.
Jenkins, George C.
Jenkins, M. Ernest
Jenkins, Louis L.
Jenkins, Spalding Lowe
Jenkins, Harry S.
Jenkins, J. Hillen
Jenkins, E. Austin
Jenkins, T. Courtney
Jencks, Francis M.
Jewett, Hugh J.
Johnson, J. Hemsley
Johnson, Wm. Fell, Jr.
Johnston, Bartlett S.
Johnston, Bartlett F.
Jones, Andrew D., Jr.
Jones, Julian S.
Jones, E. Bradley, Jr.

Keyser, W. Irvine
Keyser, R. Brent
Keyser, William, Jr.
Keyser, H. Irvine
Key, Edward
Knapp, Alex. P.
Knox, J. H. Mason, Jr., M.D.

Latrobe, Gamble
Lee, Columbus O'D.
Lee, O'Donnell
Lee, Hillyard C.
Lee, J. Harry
Lee, John L. Griffith
Lee, William
Lee, Stephen S.
Lee, Philip F.
Lee, L. M. Dawson
Leftwich, Vivian
Lehr, Harry Symes
Lehr, Robert O.
Lemmon, J. Southgate
Levering, F. Johnson
Levering, Eugene, Jr.
Levering, Ernest D.
Lippincott, Samuel W.

Lord, J. Walter
Lovell, John Q.
Lowndes, E. B.
Lucas, William F., Jr.
Lürman, Theodor, Jr.

Mackubin, George
Mackenzie, John N., M.D.
MacSherry, Allan
MacSherry, Richard
Machen, Arthur W., Jr.
Marbury, W. L.
Manly, William M.
Marriott, Telfair W.
Marston, W. Woodruff
Marshall, Charles A.
Marshall, R. E. Lee
Martin, Frank, M.D.
May, George
Macgill, J. Charles, M.D.
Miles, L. Wardlaw, M.D.
Miller, Alfred J.
Milligan, John J.
McHenry, John
McHenry, W. Cary
McIntosh, D. G., Jr.
McKeon, Edward H.
McKim, S. Sterett
McKim, Smith H., M.D.
McLanahan, Austin
McLane, Allan
McLane, Charles E.
Meiere, Thos. McKean
Morgan, Shirley C.
Morton, Richard
Mumford, Thos. S.
Mordecai, Randolph

Nelson, Alex. C.
Nelson, John M.
Nelson, Edwin D.
Norris, Alexander M.
Ober, Gustavus, Jr.

O'Donnell, John
O'Donovan, Charles, M.D.
O'Donovan, John H.
Ogden, William B.
Ogden, Phillip
Orrick, H. A.
Osborn, Carter G.

Paine, Gordon P.
Parr, Ral
Parr, G. Howell
Parr, H. A., Jr.
Pegram, Francis E.
Penniman, George D.
Penniman, N. G.
Pendleton, J. C. B.
Penniman, Henry G
Pennington, Josias
Pennington, Harry
Pennington, Yates
Penniman, W. B. D.
Penniman, Thomas D.
Perin, Nelson E.
Perine, E. Glenn
Perine, Washington
Pêtre, Reginald W.
Piper, James
Pitts, Tilghman G.
Poe, S. Johnson
Poe, Neilson
Pleasants, R. H.
Poe, Edgar Allan
Platt, W. B., M.D.
Pleasants, J. Hall
Pleasants, John
Post, A. H. S.
Powell, Robert H.
Preston, Alexander
Poultney, Arthur E.
Poultney, Walter De C.
Pleasants, William A.
Poe, Philip Livingston

Poe, Gresham H.
Pope, Micajah W.
Poultney, William D.
Poultney, C. Carroll

Rabillon, L.
Randolph, Harold
Randall, Blanchard
Randall, Daniel R.
Reeves, Charles H.
Reeves, Chas. H., Jr.
Reeves, Chas. B.
Remsen, Dr. Ira
Ridgely, Ruxton M.
Ridgely, D. Stewart
Ridgely, John, Jr.
Ridgely, Julian White
Redwood, John
Reid, Andrew M.
Reynolds, Joseph G.
Rieman, Charles E.
Riggs, Clinton L.
Riggs, Lawrason
Ritchie, Albert C.
Robinson, Edward A.
Robinson, Ralph
Robinson, W. Champlin
Robinson, J. Randolph
Robinson, Moncure
Rogers, Kennedy G.
Rowland, Samuel C.

Schenck, Charles Carroll
Schenck, James C.
Selden, Arthur T.
Semmes, John E.
Semmes, John E., Jr.
Sharp, Hon. George M.
Shaw, J. K., Jr.
Shearer, Thomas L., M.D.
Shriver, Clarence
Shriver, Alfred Jenkins
Simpson, Comdr. Edward
Slingluff, Jesse
Slingluff, Fielder C.
Slingluff, T. Rowland
Smith, T. Marshall
Smith, Robert W.
Smith, R. Marsden
Smith, Henry Lee, M.D.
Smith, Talbot D.
Smith, Frank B.
Smith, Tunstall
Smith, Alan P., Jr.
Smith, Dr. Nathan Ryno
Smith, Edgeworth
Smith, Wilson Levering
Snowden, Basil H.
Spencer, Jervis, Jr.
Steele, John N.
Steele, S. Tagart
Stewart, David
Stewart, Gustav L.
Stewart, Redmond C.
Spence, W. W., Jr.
Stewart, C. Morton
Strother, T. Nelson
Steuart, James E.
Steuart, Arthur
Stewart, S. Lürman
Stump, Bertram N.
Sullivan, Felix R.
Sullivan, Felix R., Jr.
Swann, Sherlock
Symington, John F.
Symington (of S.), John F.
Symington, W. Stuart, Jr.
Symington, C. J.
Symington, Thos. H.
Symington, W. W.

Taylor, Robert
Taylor, Robert Tunstall, M.D.
Thayer, W. S., M.D.
Theobald, Samuel, M.D.

Thomas, J. Hanson
Thomas, Raleigh C.
Thomas, John Gregg
Thompson, H. Oliver
Thompson, Richard H.
Thompson, James M.
Thompson, Eustis
Thomas, Douglas H., Jr.
Thomas, Douglas H.
Thom, De Courcy W.
Thom, J. Pembroke
Tiffany, George P.
Tiffany, Herbert T.
Tiffany, L. McLane, M.D.
Tompkins, John A., Jr., M.D.
Tuck, Philemon H.
Tucker, Robert
Turnbull, Graeme
Turnbull, Edwin L.
Turnbull, A. Nesbit, Jr.
Tyler, Alfred
Tyson, Malcolm Van Vechten
Tyson, Jas. Wood, 3d

Ulman, Jacob A.

Van Ness, Carroll
Van Ness, Eugene McE., M.D.

Walker, Joseph R.
Walker, J. Mosely
Warfield, Henry M.
Warfield, Henry M., Jr.
Warfield, R. B., M.D.
Warfield, Hon. Edwin
Watts, Harry Dorsey
Watters, W. J. H., Jr.
Whedbee, M. Manly
Whedbee, James S.
Webb, Charles A.
Weld, Albert H.
Wetherall, William G.
Wheeler, J. Harold, Jr.
Wheelwright, Jere
White, C. Ridgely
White, Miles, Jr.
White, Richard J.
White, Henry S. Taylor
White, William W.
White, A. Robinson
White, William Winchester
Whitehead, John B.
Whiteley, James S.
Whiteley, J. Holmes
Whiting, G. W. C.
Whitridge, A. H., M.D.
Whitridge, John
Whitridge, Thomas
Whitridge, William
Whitridge, Morris
Whitridge, Horatio L.
Whitney, Joseph C.
Whyte, Joseph
Whyte, Clymer
Whyte, Charles Gilmor
Wickes, Hon. Pere L.
Williams, R. Gordon
Williams, Dudley, M.D.
Williams, N. Winslow
Williams, J. Whitridge, M.D.
Williams, W. S. G.
Williams, R. Lancaster
Wilson, James W.
Wilson, Gordon, M.D.
Wilson, James T.
Winder, Edward Lloyd
Winder, Charles Sidney
Wright, Robert Clinton
Wright, W. H. De Courcy
Wyatt, J. B. Noel
Wyatt, C. H., Jr.
Wylie, Douglas M.

Yeaton, J. Southgate
Young, Hugh H., M.D.

Junior Cotillon

✠

Managers.

George S. Jackson.
Thomas B. Harrison.
Redmond C. Stewart.
Charles K. Harrison, Jr.
E. Ayrault Robinson.
Wm. Graham Bowdoin, Jr.
David G. McIntosh, Jr.
Charles H. Carter.

Secretary.

John G. Brogden.

Treasurer.

John Redwood.

Members

Ammidon, D. C.
Allen, Dr. L. M.
Ambler, James M.
Adams, Irving

Brogden, John G.
Bowdoin, W. Graham, Jr.
Bland, Richard Howard
Brooks, W. B.
Buckner, Chas. T.
Bruce, E. Skipwith
Boyce, A. Page
Brown, Alexander
Bryan, J. Wallace
Brady, Jas. H., Jr.
Brush, Murray P.
Buchanan, Thomas G.
Buchanan, Charles M.
Buzby, Samuel S.
Brent, Harrison
Brady, S. Proctor
Baldwin, Willard A.
Boone, R. Sanchez
Baldwin, Frank J.
Bond, Duke
Boykin, W. A., Jr.
Bergland, Dr. John M.

Baltzell, William Hewson
Boynton, Jesse L.
Bullet, John C. de
Basshor, C. H.
Baetjer, Fredk. H.
Baker, George F.
Bullet, Eugene G. de
Barton, Carlyle
Baer, Dr. William S.
Boyce, Heyward E.
Boyce, Frederick G.
Brown, Marechal
Baker, Cary F.
Brush, Nathaniel H.
Brooks, W. B., Jr.
Bruce, J. Marshall H.
Brown, George, Jr.
Blankenship, J. M.
Belt, H. D.
Boykin, Robert H.
Bullet, W. Julian de

Carter, Charles H.
Carroll, Douglas G.
Constable, Wm. P.
Craghill, Dr. James M.
Carey, Charles H.

Cadwalader, Thomas F.
Clarke, A. Downing
Cottman, J. H.
Crawford, William C.
Cloud, William Woodward
Cross, W. Irvine
Crain, Robert
Cogswell, Latrobe
Cary, Wilson M., Jr.
Carey, James
Cassard, Reese
Compton, J. H. S.
Chatard, W. M.
Crane, John Alden
Crutchfield, E. M.

Darrell, H. C.
Davis, S. Griffith, Jr.
Duvall, William E. P.
Duer, Henry Lay
Duvall, Walter P.
Dulaney, Grafton L.
Donaldson, John J.
Deford, B. F.
Dennis, J. Murdoch
Denmead, Garner W.
Davis, Edward L.
Duer, A. Adgate
Deford, Thomas
Deford, Robert B.

Elliott, J. H.
England, Joseph T.
Edelen, J. W.

Fisher, Charles
Fisher, Frank of J.
Franklin, Walter S.
French, H. Findlay
Fisher, Alfred
Fowler, L. H.

Freeman, Douglas S.
Forbes, George

Gary, E. Stanley
Gary, James A.
Gary, James A., Jr.
Gambrill, Geo. T., Jr.
Garrett, Joseph B.
Greenway, Eugene
Goldsborough, William F.
Gittings, Ernest
Goodwin, Percy H.
Goodenow, Rufus K., Jr.
Garnett, J. Mercer, Jr.
Gosnell, Frank
Goldsborough, Dr. F. C.
Goldsborough, Lilburn T.
Gibbs, Rufus M.
Gosnell, Frank, Jr.
Griswold, Robertson
Gibbs, John S., Jr.
Gibbs, E. Everett
Giffen, Wallis
Gorman, D. H.
Gould, C. I. T.

Harrison, Thomas B.
Harrison, Charles K., Jr.
Hutton, G. M.
Huffer, H. C., Jr.
Handy, William W.
Hodges, John, Jr.
Harris, W. Hall, Jr.
Harrison, H. Patterson
Houstoun, James P.
Harrison, Robert B.
Harrison, John T.
Harrison, Evelyn A.
Hamilton, W. Howard
Hayes, Harold K.
Haman, B. Howard

Harrison, Hartman K.
Harris, J. Morrison
Hayward, W. H.
Hodges, Rowland W.
Howard, Charles R.
Haigh, William
Hall, H. P.
Hunter, R. Page
Hopper, A. M.
Hopper, Stuart C.
Hunter, James F.
Humrichhouse, Harry W.
Hambleton, T. Edward
Henry, Robert G.
Hill, John Philip
Hughes, Thomas, Jr.
Hoffman, R. C., Jr.
Hynson, W. George
Hendrick, Calvin W.
Hull, J. Baker
Homer, Baldwin
Hopkins, W. Worthington

Iglehart, Francis N.
Iglehart, Dr. N. E. B.
Iglehart, Iredell W.

Jackson, George S.
Jenkins, J. Hillen
Jenkins, Michael
Jackson, Richard N.

Keech, E. P., Jr.
Kerr, Charles G.
Kennard, Henry W.
King, John H.

Levering, F. A., Jr.
Longcope, G. T.
Larned, Dr. Charles W.
Latane, James A.
Leftwich, Vivian C.
Levering, Harold W.
Lemmon, J. S.

Miller, Lloyd O.
Mason, Stevens T.
Machen, Arthur W., Jr.
Myers, Howard
Morton, John Stewart
Mullen, James M.
Martin, Frank
Mackubin, George
Marshall, T. Hartley
Morton, Frederick M.
Morton, Copeland
Munroe, Geo. S.
Myer, Robert J.
Miller, Laurence M.
Manning, Sidney T.
Moore, Ryland C.
Markoe, John S.
Marye, R. Turner
Marye, Wm. B.
Meeker, R. C.
Marriott, Telfair W.
Morton, Samuel P., Jr.
Middleton, Nathan A.
Miller, Alfred J.
Miller, F. Morris
Macgill, C. C.
Matthews, J. Marsh
Matthews, Dr. Clyde V.
Mason, S. Blount, Jr.
McIntosh, David G., Jr.
McElderry, H. C.
McLanahan, J. Craig
McCay, H. Kent
McComas, F. W.
McKeon, E. H.
McEvoy, James

Norris, Jefferson D.
Nelson, Edwin D.

Ober, Gustavus, Jr.
Orrick, Johnson

Polk, D. Peale
Poe, Edgar Allan
Poe, S. Johnson
Pearre, Aubrey, Jr.
Phelps, Frank H.
Penrose, Charles B.
Paine, Gordon P.
Perine, Washington
Phelps, John
Penniman, Thomas D.
Penniman, Henry G.
Penniman, Nicholas G.
Pagon, Robinson C.
Poultney, Eugene
Poe, Philip L.
Palmer, R. McGill
Pitts, Tilghman G.
Preston, James H.
Poe, William C., Jr.
Phelps, Charles E., Jr.
Parr, J. H.
Penniman, George Dobbin
Penrose, Dr. Clement A.
Penniman, W. B. D.
Powell, Edward B.

Ridgely, Charles R.
Rutherford, A. H., Jr.
Robinson, E. Ayrault
Redwood, John
Randall, Blanchard
Rieman, Gilbert H.
Ridgely, John, Jr.
Reese, Howard H.
Renshard, Robert H., Jr.
Ritchie, Albert C.
Reeves, Chas. B.
Ridgely, David Stewart
Riefsnider, Chas. T.
Ruth, Thomas DeC.
Ruhrah, Dr. John

Stewart, Redmond C.
Spencer, Lindsay C.
Stewart, David
Shriver, Clarence
Shriver, Edward J.
Symington, C. J.
Scott, Rossiter S.
Stabler, H. S.
Smith, Frederick R.
Smith, Robert W.
Shriver, Joseph N.
Schenck, James C.
Shipley, George
Spruill, Dr. St. Clair
Savage, Frederick A.
Sinclair, Arthur, Jr.
Steiner, Bernard C.
Shriver, Alfred Jenkins
Smith, A. Crawford, Jr.
Stokes, Dr. William R.
Snowden, Basil H.
Snowden, Wilton, Jr.
Swope, Harry Forest
Shaw, John K., Jr.

Thom, J. Pembroke
Turnbull, Edwin L.
Thomas, Raleigh C.
Thom, De Courcy W.
Tyson, A. Morris
Tabb, W. Lewis
Tabb, J. Prosser

Tabb, H. Noble
Thomson, R. Lee
Tormey, Alfred J.
Thelin, E. Griswold
Tyson, Malcolm V.
Taylor, Howard R.
Tyson, 3d, James W.

Ulman, Jacob A.

Van Ness, Carroll
Vickery, Stephen G.
Vickery, Thomas H.

Waring, B. H., Jr.
Wilmer, John W.
Whitman, Horace S.
Whyte, Joseph
West, Marshall B.
Winchester, Marshall
Webb, Oscar E.
West, Rowland C.
Whitman, F. S.
Watts, Henry D.
Winder, Edward Lloyd
Wood, Robert W.
White, Henry S. Taylor
Wilson, John Sawyer, Jr.
Walton, Dr. Duncan C.
Wagner, James F.
Wylie, Douglas M.
White, C. Ridgely
Whitman, Ezra B.
White, W. Wilson
White, A. Robinson
Whiting, G. W. C.
White, W. Winchester
Whiteley, B. Albert
Watters, Sidney
Waring, William E. Jr.
Whelan, Thomas A., Jr.
Wilson, Samuel B.
Williams, W. S. G.
Wroth, Lawrence C.
Wight, Francis Loney
Wagner, Basil
Warfield, Edwin
Waters, Richard T.
Whitney, J. C.
Webb, Charles A.
Warner, D. List
Warfield, Henry M., Jr.
Williams, Mason L. W.
Wilmer, J. Wirt
Williams, John H. C.
Wheeler, J. Harold, Jr.
Williams, Henry, Jr.
Worthington, Ellicott H.
Wickes, B. Chambers

Young, Dr. Hugh H.
Yearley, Alexander III.

Green Spring Valley Hunt Club

CLUB HOUSE, GARRISON P. O., MD.

1909.

OFFICERS :

President.

JOHN MCHENRY.

Master Fox Hounds.

REDMOND C. STEWART.

Secretary.

STUART S. JANNEY.

Acting Treasurer and Managing Governor.

ARTHUR H. HALL.

Governors.

ALBERT T. MYER.
ARTHUR T. SELDEN.
Brooks, Walter B., Jr.
JAMES S. WHEDBEE.
STUART S. JANNEY.
ALLAN MCLANE.

MEMBERS :

Agnus, Gen. Felix
Albert, Talbot J.
Allen, L. M., M.D.
Andrews, Paul.
Abell, Walter R.
Archibald, James F. J. (Honorary.)
Atkinson, M. S., Jr.

Baldwin, Summerfield, Jr.
Baetjer, Harry N.
Baetjer, Edwin G.
Barton, Randolph, Jr.
Basshor, C. H.
Bell, W. Boyd
Black, Van Lear.
Blackford, Eugene, Jr.
Blackford, William S.
Blunt, B. T. J.
Bonsal, J. Purviance
Bonsal, Frank A.
Bowie, Carter L.
Bowles, Thomas H.
Bowdoin, W. Graham
Boynton, Jesse L.
Brady, S. Proctor
Brewster, B. H., Jr.
Bridges, Henry P.
Brooks, Walter B.
Brooks, Walter B., Jr.
Brooks, Gaylord
Brooks, S. Bonsal, Jr.
Brown, H. Carroll
Brown, Alexander
Brown, Irwin M.
Brown, George, Jr.
Bruce, Edward Skipwith
Buckler, Dr. Thomas A.
Burns, F. Highlands

Burke, Edward F.
Buzby, Stockton

Campbell, J. Vernon
Carter, Spencer L.
Carroll, Philip A.
Clotworthy, C. Baker
Cochran, W. F., Jr.
Cockey, Edward A. (Honorary.)
Cover, Loring A.
Coyne, Hooper
Cook, William C.
Cottman, J. H.
Cottman, Thomas E.
Cottman, L. Warrington
Cottman, Clarence
Cradock, Thomas
Cranwell, J. H.
Cross, W. Irvine

Davis, J. E.
Day, Julian
Dawson, J. Hill
Deford, Thomas
Deford, B. Frank, Jr.
Diffenderfer, W. Stewart
Diffenderfer, Claud A.
Duer, John
Dulany, W. J. Clarke

Easter, James M.
Elder, William V.
Elliott, Charles
Emory, German H. H.
Ewing, George W.

Foard, Joseph R.
Fisher, Janon
Fenwick, G. Bernard
Fitzgerald, Charles G.

Garrett, Robert
Garrett, Geo. J.
Garrett, Jos. B.
Gilmor, Harry
Gilmor, Robert
Gittings, Henry May
Goodenow, Rufus K.
Goodwin, Percy H.
Griswold, B. Howell, Jr.
Groome, Alex. C.
Gross, John M.

Haigh, William
Hall, Arthur H.
Hall, Grayson M.
Hambleton, T. Edward
Harryman, George
Harrison, Charles K., Jr.
Harrison, Robt. B.
Harrison, Thomas B.
Haxall, Bolling W. (Honorary.)
Haxall, J. Triplett
Hendrick, Calvin W.
Hill, Charles G., M.D.
Hillen, T. O'Donnell
Hoffman, William G., Jr.
Hoffman, R. C., Jr.
Huffer, Herman C., Jr.
Hutchinson, Dr. James
Howard, John D.
Howard, Wm. R., Jr.
Howard, G. Beauregard
Hughes, J. Albert

Ingram, Charles
Iglehart, Francis N.

Jackson, Edward A.
Janney, Stuart S.
Jenkins, J. Hillen
Jenkins, George C.

Jenkins, Michael
Jenkins, Joseph W., Jr.
Jenkins, Spalding L.
Johnson, William Fell
Johnston, Bartlett F., Jr.
Johnston, Gordon (Honorary.)

Keating, Frank W., M.D.
Kerr, William M.
Keyser, W. Irvine
Keyser, R. Brent
Keyser, William, Jr.
Knox, J. H. Mason, M.D.

Lanahan, W. Wallace
Landstreet, F. S.
Lee, O'Donnell
Lee, Frank M.
Levering, Eugene, Jr.
Locke, James
Lovell, John Q.

Manly, William M.
Marbury, William L.
Marshall, R. E. Lee
McIntosh, David G., Jr.
McHenry, John
McKeon, Edw. H.
McLane, Allan
McLane, James L.
McLean, Robert
McSherry, S. Hillen
Merryman, James McK.
Merryman, E. Gittings
Middendorf, J. William
Miller, Alfred J.
Miller, Decatur H., Jr.
Miller, C. Wilbur
Miller, Lawrence M.
Montgomery, John L.
Moore, Ryland C.
Mordecai, Geo. P.
Mordecai, Lewis S.
Morgan, H. McK.
Morgan, Rowland
Mudge, E. T.
Myer, Robert J.
Myer, Albert T.

Nicholas, George S.
Nicholas, Samuel M.
Nicholas, T. J. Randolph
Nicholas, Wilson C., Jr.

Ober, Albert G.
Ober, G., Jr.
Oliver, William B.
Orrick, Henry A.
Orrick, Johnson
Orrick, H. A., Jr.
Offutt, J Fred.

Page, Wm. Byrd
Paine, Gordon P.
Parr, I. M., Jr.
Parr, Henry A., Jr.
Pearre, Aubrey, Jr.
Pearre, Sifford
Peters, J. G.
Pennington, Yates
Perin, Nelson E.
Piper, James
Playford, Charles
Poe, Edgar A.
Poe, Gresham H.
Preston, J. Harry

Randolph, Geo. F.
Reifsnider, J. Milton
Riely, Compton, M.D.
Reeves, Charles B.
Riley, John D.
Rieman, Charles E.
Rieman, Gilbert

Robbins, C. H.
Rogers, Kennedy G.

Savage, Fitzhugh D. (Honorary.)
Selden, Arthur T.
Shaw, John K., Jr.
Shoemaker, Samuel M.
Shriver, George M.
Sloan, Robert N.
Sloan, Fisher
Smith, Frank B.
Smith, C. Wharton
Smith, D. C. Wharton
Smith, Wilson Levering
Snowden, Wilton, Jr.
Somerley, Capt. C. F. G.
Spence, W. W., Jr.
Spencer, Jervis, Jr.
Stewart, W. Plunket
Stewart, Gustav L.
Stewart, Charles M., Jr.
Stewart, Redmond C.
Stewart, S. Lürman
Stewart, W. Donnell
Street, John Rush
Stump, Norman
Symington, Thomas
Symington, John F., of S.

Taylor, F. J.
Thom, J. Pembroke
Thomas, Raleigh C.
Thomas, J. Hanson
Thomas, William F.
Thomas, John G.
Todd, F. C.
Tyson, James W., III

Ulman, Jacob A.

Valiant, Joseph W.
Vickery, Thomas H.

Wadsworth, J. S. (Honorary.)
Wagner, Basil
Walker, John M.
Warthen, Thomas V.
Ward, George
Watson, Clarence W.
Webb, Charles A.
Whedbee, James S.
Wheelwright, J. H.
White, Horace
White, Horace W., Jr.
White, Richard J.
White, Windsor T.
White, Robert E.
Whitney, Joseph C.
Whitridge, William H.
Whitridge, William
Whitridge, Horatio L.
Whitridge, Morris
Wight, John H.
Wight, Frank L.
Wight, Wm. D.
Wight, E. H.
Williams, W. S. G.
Williams, R. L.
Wilson, J. S., Jr.
Wilson, James T.
Wolff, Oscar
Womble, P. M.
Wright, W. H. De C.
Wyse, W. P. E., M.D.

Zimmerman, Frank H.

The Elk Ridge Hunt

1909—1910.

OFFICERS

President.

E. A. Jackson.

Vice-President.

Alex. Brown.

Secretary-Treasurer.

Graeme Turnbull.

Master Fox Hounds.

Thos. Deford.

GOVERNORS.

For Four Years.

H. A. Parr.
H. W. Williams.
Graeme Turnbull.
Spalding L. Jenkins.

For Three Years.

Oscar G. Murray.
Wm. M. Manly.
Thos. Deford.
Wm. A. Marburg.

For Two Years.

N. W. Williams.
C. O'D. Lee.
H. Carroll Brown.

For One Year.

E. A. Jackson.
C. E. Rieman.
Alexander Brown.
W. S. G. Williams.

COMMITTEES

Golf and Tennis.

Wm. A. Marburg, Chairman.
Graeme Turnbull, C. G.
Josias Pennington.
Alfred R. Riggs.

House.

N. W. Williams, Chairman.

Entertainment.

Columbus O'D. Lee, Chairman.

Thomas Deford, Jr. Spalding Jenkins.

Stables and Kennels.

Thos. Deford, Chairman. Spalding Lowe Jenkins.

RESIDENT MEMBERS

Abell, Charles S.
Abell, Walter W.
Abell, Walter R.
Andrews, Wm. L.
Applegarth, Rufus W.

Baetjer, Edwin G.
Baker, B. N.
Baldwin, Summerfield, Jr.
Bartlett, Edward L., Jr.
Basshor, C. H.
Black, Van Lear
Blackwell, J. L.
Bloodgood, Dr. Joseph C.
Bond, N. P.
Bond, Hugh Lennox, 3d
Bonsal, J. Purviance
Bosler, Herman E.
Bouton, Edw. H.
Bowdoin, Henry J.
Bowdoin, W. Graham
Boyden, Dwight F.
Brewster, Benj. H.
Brooks, Walter B.
Brown, Alex.
Brown, Frank
Brown, H. Carroll
Brown, Frank R. S.
Brown, George, Jr.
Bruce, E. Skipwith
Bruce, Howard
Bryan, Wm. H.
Burke, E. F.
Bush, B. F.

Carey, Francis K.
Cary, Wilson M.
Cator, George
Clotworthy, C. Baker
Cochran, Wm. F., Jr.
Coleman, Thos. C.
Conklin, Daniel E.
Conrad, Chas. A.
Cooper, John C.
Crain, Robert
Cross, W. Irvine

Deford, B. F., Jr.
Deford, Thomas
Deford, John E.
Deford, Robert Bell
Dennis, John M.

Dixon, Isaac H.
Dulany, W. J. Clarke
Dulany, Randolph Gordon

Ellard, John W.
Ellicott, Wm. M.
Elliott, Prof. A. M.
Elliott, Charles

Farber, Edwin J.
Fenwick, Guy Bernard
Field, Charles W.
Findlay, John V. L.
Finney, Dr. J. T. M.
Fitzgerald, Dr. Delano
Fitzgerald, Charles
Fleming, Geo. W.
Foard, Joseph R.
Frick, J. Swan

Gans, Edgar H.
Garrett, Robert
Gilpin, H. B.
Gilmor, Harry
Gilpin, Donald N.
Goodwin, Percy H.
Gordon, Douglas H.
Grafflin, Wm. H.

Hambleton, Frank H.
Harrison, Chas. K., Jr.
Harrison, Alex. P.
Harvey, Francis B.
Harvey, O. Howard
Harvey, W. E.
Harvey, William P.
Harvey, Roland B.
Hersh, Grier
Hill, N. S.
Hillen, T. O'Donnell
Hilles, Wm. S.
Homer, R. Baldwin
Hopkins, G. T., Jr.
Hopkins, R. Brooke
Howard, Chas. M.
Howard, Frank Key
Hurst, John E., Jr.
Hutton, G. M.

James, Norman
Jackson, Edw. A.
Jacobs, Dr. Henry Barton
Janes, Henry P.
Jencks, Francis M.
Jenkins, Austin Lowe
Jenkins, M. Ernest
Jenkins, George C.
Jenkins, J. Hillen
Jenkins, Jos. W., Jr.
Jenkins, Michael
Jenkins, Spaulding Lowe
Jenkins, T. Courtney
Jenkins, Thomas C.

Keidel, Chas., Jr.
Keyser, W. Irvine
Keyser, Wm., Jr.
Knabe, Ernest J., Jr,
Knapp, Alex. P.
Knapp, George W.

Lanahan, William
Lanahan, Wm. Wallace
Landstreet, Fairfax S.
Latrobe, Gamble
Lee, Columbus O'D.
Lehr, Harry Symes
Lehr, Robert Oliver
Levering, E., Jr.
Levering, Ernest
Love, John T.

Manly, Wm. M.
Marburg, Albert
Marburg, Theodore
Marburg, Wm. A.
Maslin, Frank N.
Matthews, H. M.
McComas, H. C.
McHenry, W. Cary
McKeon, Edward H.
McLaran, Percy B.
Minis, J. Livingston
Murphy, Frank K.
Murray, Oscar G.

Nicodemus, Harry
Nelson, Alex. C.

Ober, Robert
O'Donnell, John C.
Ogden, Wm. B.
Oliver, Wm. B.

Paine, Gordon P.
Parr, H. A.
Parr, I. M., Jr.
Parr, G. Howell
Parr, H. A., Jr.
Pendleton, John C. B.
Pennington, C.
Pennington, Harry
Pennington, Josias
Pennington, Wm. C.
Pennington, Yates
Perin, Nelson E.
Pleasants, Richard H.
Pleasants, John
Post, A. H. S.
Potter, George L.

Randolph, Geo. F.
Rieman, Charles E.
Rieman, Gilbert
Riggs, Alfred R.
Riggs, Wm. P.
Roberts, Chas. B., Jr.
Robertson, Alexander
Rowland, Samuel C.
Ryland, Samuel P., Jr.
Shaw, John K., Jr.
Shearer, Dr. Thomas L.
Slingluff, T. Rowland
Sloan, Robert N.
Smith, Marsden
Smith, R. Manson
Stewart, David
Sutton, Eben
Swan, Donnell
Swann, Sherlock
Symington, Thomas H.
Symington, John F., of S.
Symington, W. Stuart

Thom, De Courcy W.
Thomas, J. Hanson
Thomas, Douglas H., Jr.
Thomas, Raleigh C.
Thompson, J. M.
Thompson, Richard H.
Tongue, T. W.
Turnbull, Graeme

Ulman, Jacob A.

Walters, Henry
Wagner, Basil
Warfield, Dr. Ridgely B.
Warfield, S. Davies
Warfield, Henry M.

Watson, Clarence W.
Webb, George R.
Whelan, Thomas A.
Wheelwright, J. H.
White, Francis A.
White, Miles, Jr.
White, R. J.
White, S. Bonsal
Whiteley, Jas. S.
Whitney, Jos. C.
Whitridge, William
Wight, John H.
Williams, H. W.
Williams, N. Winslow
Williams, R. Gordon
Williams, W. S. G.
Williams, Dr. Dudley
Williams, R. Lancaster
Winans, Ross
Wilson, J. Sawyer, Jr
Womble, P. M.

NON-RESIDENT MEMBERS.

Baugh, Edwin P.

Clark, J. Peyton
Crozer, Edward

Dunn, Herbert O.
Ducker, Harry T.

Elkins, Hon. Stephen B.
Edie, John R.

Fraser, Gilbert

Garrett, John W.
George, Samuel E.
Gilmor, Robert, Jr.
Grasty, Chas. H.

Hall, James D.
Hayward, Ed. Bartlett
Hurkamp, Charles H.
Hough, Edw. H.
Jenkins, H. Seckel

Keith, W. W.

Knabe, William

Littlefield, Leland H.

McKim, Dr. Smith H.

Oliver, Thomas Henry

Parrish, Morris L.
Paton, David
Perin, Oliver
Perin, Lawrence
Perkins, Richard F.
Poullain, T. Noel
Roberts, Dr. Wm. M.
Reed, Joseph

Schenck, Elliott P.
Smith, Edward L.
Stevenson, Andrew
Stewart, W. Plunket
Street, William

Vanneck, John T.

Whistler, Ross W.

The Woman's Literary Club of Baltimore

1909—1910.

(TWENTIETH YEAR.)

OFFICERS

President.

Mrs. John C. Wrenshall.

Vice-Presidents.

Mrs. Jordan Stabler. Mrs. Alan Smith.

Recording Secretary.

Miss Lydia Crane.

Corresponding Secretary.

Mrs. Philip R. Uhler.

Treasurer.

Miss Elizabeth Lester Mullin.

Directors.

Miss Virginia W. Cloud.
Miss Annie Hollins.
Miss H. Frances Cooper.
Mrs. William M. Powell.
Mrs. Sidney Turner.
Mrs. George K. McGaw.

MEMBERS

Atwater, Miss Emily Paret
Ashley, Mrs. Edward Lee

Bates, Miss Octavia W.
Bowie, Mrs. Robert B.
Bowie, Miss Virginia
Butler, Miss Mabel

Carter, Mrs. John M.
Cautley, Mrs. R. K.

Cloud, Miss Virginia W.
Cooper, Miss H. Frances
Crane, Miss Lydia
Davis, Miss Mary D.

Day, Miss Mary Forman
Dorsey, Miss Marian V.
Dorsey, Miss Nannie E.
Downes, Mrs. Joseph L.
Duvall, Miss Ellen

Edmonds, Mrs. William C.
Elliott, Mrs. A. Marshall

Fayerweather, Mrs. Edward E.

Gale, Mrs. William Adams

Haman, Mrs. B. Howard
Hammel, Mrs. W. C. A.
Haughton, Miss Louise O.
Hill, Mrs. Thomas
Hill, Mrs. Samuel A.
Hodgdon, Mrs. Alexander
Hollins, Miss Annie
Hooper, Mrs. John R.

Jones, Miss Susie Morris
Judik, Mrs. J. H.

Latané, Miss Lucy Temple
Long, Mrs. Alvin Maurice
Lord, Mrs. Charles W.

Marine, Miss Harriet V.
Malloy, Miss Louise
Marden, Mrs. Charles Carroll
Markland, Mrs. Wrenshall
Marriott, Mrs. J. H. Willson
McGaw, Mrs. George K.
Morgan, Mrs. Charles S.
Mullin, Miss Elizabeth L.

Nicholas, Miss Elizabeth C.

Paret, Mrs. William
Penrose, Mrs. Charles B.
Perkins, Miss Marie E.
Pope, Mrs. Daniel F.

Powell, Mrs. William M.
Reese, Mrs. Percy M.
Reese, Miss Lizette W.
Rinehart, Mrs. E. Thomas
Sadtler, Mrs. Charles E.
Schnauffer, Miss Lillie
Smith, Mrs. Alan P.
Smith, Mrs. William M.
Stevens, Mrs. F. P.
Stabler, Mrs. Jordan
Stabler, Mrs. Edward

Tait, Mrs. John R.
Taneyhill, Mrs. G. Lane, Jr.
Trail, Miss Florence
Turnbull, Mrs. Lawrence
Turner, Mrs. Sidney
Turner, Miss Marie
Tyson, Mrs. Frederic

Uhler, Mrs. Philip R.

Vanderpoel, Mrs. Aaron

Whitney, Miss Ann Weston
Williams, Miss Nellie C.
Wrenshall, Mrs. John C.
Wylie, Mrs. Robert M.

Honorary Members.

Dandridge, Mrs. Danske
Lanier, Mrs. Sidney
Litchfield, Miss Grace Denio
Miller, Mrs. Olive Thorne
Richardson, Mrs. Albert L.
Herrick, Mrs. S. B.
Woods, Miss Katherine Pierson
Coates, Mrs. Florence Earle

Fletcher, Miss Alice
Rowland, Miss Kate Mason
Hearst, Mrs. Phoebe
Graham, Mrs. John T.
Hamerik, Mrs. Asger
Stiebler, Miss Lena
Bullock, Mrs. Waller

Woman's Club of Roland Park

1909.

President.

Mrs. E. W. Davison.

First Vice-President.

Mrs. Francis Sanderson.

Second Vice-President.

Mrs. George F. Cochran.

Recording Secretary.

Mrs. William R. Dorsey.

Corresponding Secretary.

Mrs. J. E. Price, Jr.

Treasurer.

Mrs. W. C. Van Sant.

Governors for Two Years.

Mrs. Wm. H. Appold.
Mrs. Benjamin Bush.
Mrs. J. Frederick Hopkins.
Mrs. John D. Reynolds.

Governors Held Over.

Miss Emma C. Legg.
Mrs. S. M. Hinks.
Mrs. Wm. Thomsen.
Mrs. Wm. C. Wood.

Evening Dispensary for Working Women and Girls

OF BALTIMORE CITY.

115 WEST BARRE STREET.

1909.

(C. & P. Telephone, 5229 St. Paul)

President.

Miss McLane.

Secretary.

Lilian Welsh, M.D.

Treasurer.

Dr. Mary Sherwood.

Board of Managers.

Chairman, Miss McLane.

Mrs. F. K. Carey.
Lilian Welsh, M.D.
Miss J. R. Rogers.
Mary Sherwood, M.D.
Mrs. R. Manson Smith.

Sudbrook Park Golf Club

1909-1910.

✠

OFFICERS

President.

H. Arthur Stump.

Vice-President.

Hon. H. D. Harlan

Secretary.

R. W. Graves,
308 N. Charles Street.

Treasurer.

Wm. E. Post Duvall.

Chairman House Committee.

Wm. M. Hayden.

Chairman Greens Committee.

H. Arthur Stump.

Chairman Tennis Committee.

S. S. Merrick.

Governors.

Hon. Henry D. Harlan.
E. H. Bankard.
Oscar E. Webb.
Wm. M. Hayden.
Frederick B. Beacham.
William R. Howard.
Dr. Herbert Harlan.
Wm. E. P. Duvall.
R. W. Graves.
Dr. Samuel K. Merrick.
A. Hunter Boyd, Jr.
Dr. J. M. H. Rowland.
C. M. Linthicum.

NOTICE.

THE double postals sent out in October must be returned by the 20th of that month, otherwise, corrections and extra names will be charged 20 cents each line.

Isaac Hamburger & Sons

Specialists in

LADIES' TAILORING

It's most aggravating to you to have an appointment broken isn't it.

Prompt appointments are a rigid rule with us,

We have exceptional facilties to create a *Street Suit* or *Evening Gown.*

THE FASHION POINT OF BALTIMORE

HAMBURGERS'

BALTIMORE AND HANOVER STREETS

Commercial and Society Engraving

DONE WITH GREATEST CARE .

LUCAS BROTHERS

INCORPORATED

212-223 E. Baltimore Street

YEATON & COMPANY,

COAL AND WOOD

MAIN OFFICE: 417 N. CHARLES ST. YARD, BOLTON

BOTH 'PHONES

Arundell Club.

1000 NORTH CHARLES STREET.

OFFICERS—1909-1910.

President.
Miss Alice T. Tiffany.

First Vice-President.
Mrs. Chester B. Turnbull.

Second Vice-President.
Miss M. Louisa Steuart.

Treasurer.
Mrs. John R. Cary.

Recording Secretary.
Miss Julia B. Dixon.

Corresponding Secretary.
Mrs. J. Williams Lord.

Directors.

Mrs. Albert L. Sioussat.
Mrs. R. H. Kilpatrick.
Mrs. Joseph Blair.
Mrs. J. Hemsley Johnson.
Miss Fanny T. Turnbull.
Mrs. J. Mark Baldwin.
Mrs. Frederick Wood.
Miss Margaretta Poe.
Dr. Lilian Welsh.
Mrs. Wm. M. Ellicott.
Mrs. Mark O. Shriver.
Mrs. J. Irwin France.

United Daughters of the Confederacy

Maryland Division U. D. C.

OFFICERS—1909.

Honorary President.
Mrs. D. Giraud Wright,
Baltimore.

President.
Mrs. Frank G. Oppenheimer,
Jessup.

First Vice-President.
Mrs. John P. Poe,
Baltimore.

Second Vice-President.
Mrs. G. Smith Norris,
Bel Air.

Third Vice-President.
Mrs. L. Victor Baughman,
Frederick.

Fourth Vice-President.
Mrs. R. Alexander Hammond,
Jessup.

Fifth Vice-President.
Mrs. A. T. B. Egee,
Chesapeake City.

Recording Secretary.
Mrs. August Weber,
Baltimore.

Corresponding Secretary.
Mrs. Neilson Poe, Jr.,
Baltimore.

Treasurer.
Mrs. Winfield S. Peters,
Baltimore.

Historian.
Miss Mary Hall,
Baltimore.

Recorder for Cross of Honor.
Mrs. Samuel T. Brown,
Baltimore.

Daughters of the Confederacy in the State of Maryland

1909.

BALTIMORE CHAPTER

Honorary President.

Mrs. D. Giraud Wright.

OFFICERS:

President.
Mrs. John P. Poe.

First Vice-President.
Mrs. Charles Marshall.

Second Vice-President.
Mrs. Charles K. Harrison.

Treasurer.
Miss J. M. Cary.

Registrar.
Mrs. J. Francis Dammann.

Recording Secretary.
Miss Bright.

Corresponding Secretary.
Mrs. B. Jones Taylor.

Managers.

Mrs. T. B. Gresham.
Mrs. S. J. Hough.
Mrs. E. S. Beall.
Miss Elizabeth Hall.
Mrs. F. M. Colston.

Maryland Line Chapter of the Daughters of the American Revolution

1909.

OFFICERS

Regent.
Miss Lilian Giffin.

Vice-Regent.
Mrs. Michael Bertram Wild.

Recording Secretary.
Mrs. Claude H. Hall.

Corresponding Secretary.
Mrs. Louis P. Goldsborough.

Treasurer.
Miss Jennie Baylies.

Registrar.
Mrs. Howard Adams.

Historian.
Miss Jane G. Keys.

Board.

Mrs. A. Marshall Elliott.
Miss Susan R. Groverman.
Mrs. Leonidas Levering.
Mrs. Harvey Middleton.
Miss Virginia Wilson.

Thomas Johnson Chapter Daughters of the American Revolution

1910.

✠

OFFICERS

Regent.
Mrs. Henry W. Rogers.

Vice-Regent.
Mrs. James D. Iglehart.

Recording Secretary.
Mrs. John Thomson Mason.

Corresponding Secretary.
Miss Alice M. Smith.
1206 John Street.

Mrs. B. F. Smith.
Treasurer.

Registrar.
Miss Charlotte de Macklot Thompson.

Historian.
Mrs. James Mercer Garnett.

1909.

Board of Managers.

Mrs. Wm. Paret.
Mrs. Henry Stockbridge, Jr.
Miss Isabel Mordecai.
Mrs. Eric Bergland.
Mrs. George W. S. Hall.
Mrs. Frank Peyton Clark.
Miss Elizabeth Ward Hall.
Mrs. Benjamin H. Brewster.

Society of Colonial Wars

1909.

✠

OFFICERS

Governor.
De Courcy W. Thom.

Deputy Governor.
William Bowly Wilson.

Lieutenant-Governor.
George Norbury Mackenzie.

Secretary.
Julian Henry Lee.

Deputy Secretary.
Edward Ferguson Arthurs.

Treasurer.
William Mozart Hayden.

Historian.
Bennett Bernard Browne, M.D.

Registrar.
Richard Mareen Duvall.

Chancellor.
McHenry Howard.

Surgeon.
Dr. Walter B. Platt.

Deputy Governor General.
J. Appleton Wilson.

The Maryland Society of the Colonial Dames of America

417 NORTH CHARLES STREET.

1909—1910.

OFFICERS

Honorary President.
Mrs. Von Kapff.
505 Park Avenue.

President.
Mrs. William Reed.

First Vice-President.
Mrs. Charles Marshall.

Second Vice-President.
Mrs. N. G. Penniman.

Recording Secretary.
Mrs. J. J. Jackson.

Corresponding Secretary.
Miss Elizabeth M. Morris.

Treasurer.
Miss Elizabeth H. Stokes.

Historian.
Miss Mary Tilghman.

Registrar.
Mrs. E. S. Beall.

Genealogist.
Christopher Johnston, M.A., M.D., Ph.D.

Advisory Board.

Mr. Henry F. Thompson.
Mr. Wm. B. Wilson.
Dr. Christopher Johnston.
Mr. Arthur Geo. Brown.
Judge Henry Stockbridge.

Daughters of American Revolution

1909.

OFFICERS

State Regent.
Mrs. J. Pembroke Thom.

BALTIMORE CHAPTER
DAUGHTERS OF THE AMERICAN REVOLUTION.

Regent.
Mrs. Charles Wesley Bassett.

Vice-Regent.
Mrs. Wm. D. Bowie.

Registrar.
Miss Janet Wier.

Recording Secretary.
Mrs. J. E. Rittenhouse.

Corresponding Secretary.
Mrs. Wm. T. Malster.

Treasurer.
Mrs. R. Ross Holloway.

Historian.
Miss Marion V. Dorsey.

Board of Management.

Mrs. Arthur Lee Bosley.
Mrs. Alex. D. McConachie.
Mrs. Thomas Bourne.
Mrs. John Gill Buck.
Miss Virginia Bowie.
Mrs. George Howser.
Mrs. Walter B. Swindell.
Mrs. J. Charles Linthicum.

General Smallwood Chapter Daughters of American Revolution

1909.

Regent.
Mrs. Robert C. Barry.

Vice-Regent.
Mrs. Milliard F. Corkran.

Recording Secretary.
Mrs. P. B. Watts.

Corresponding Secretary.
Mrs. Charles E. C. Smith.

Treasurer.
Mrs. Jesse Cassard.

Registrar.
Miss Ada Hadel.

Historian.
Mrs. Charles E. Sadtler.

Baltimore Yacht Club

1909.

OFFICERS

Commodore.
Henry B. Gilpin.

Vice-Commodore.
Isaac E. Emerson.

Rear Commodore.
Walter Ancker.

Fleet Captain.
J. Austin Dinning.

Secretary and Treasurer.
J. A. Davis.

Measurer.
F. W. Robertson.

Governors.

Robert Ramsay.
Geo. M. Shriver.
Arthur D. Foster.
F. W. McAllister.

House Committee.

Baker Waters.
Robert Ramsay.
William L. Andrews.

Regatta Committee.

William H. Towles.
W. T. Kuhns.
C. W. Miller.

Catonsville Country Club.

1909.

OFFICERS:

President.

Arthur C. Montell.

Vice-President.

Samuel H. Helfrich.

Secretary.

Benjamin Whiteley.

Treasurer.

Cary F. Baker.

Board of Governors.

Dr. Richard F. Gundry.
G. Herbert Rice.
Arthur C. Montell.
Jacob France.
Cary F. Baker.
H. E. Peddicord.
E. P. Franke.
H. Clay Suter.
Daniel B. Miller.
Chas. E. Wilson.
Samuel H. Helfrich.
Benjamin Whiteley.

Patapsco Hunt Club

HOWARD COUNTY.

1909.

OFFICERS

President.

Grosvenor Hanson.

Vice-President.

Dr. Wm. R. Eareckson.

Secretary-Treasurer.

Rowland C. West.

M. F. H.

Dorsey M. Williams.

Board of Governors.

Murry Hanson.
N. Roger Williams.
Wm. H. Assheton.
Felix R. Sullivan.
Frederick B. Donaldson.
D. Sterett Gittings.
W. J. H. Watters, Jr.
Gustav T. Dalcour.

NOTICE.

THE double postals sent out in October must be returned by the 20th of that month, otherwise, corrections and extra names will be charged 20 cents each line.

LUCAS BROTHERS

INC.

Printers, Stationers
Blank Book Makers
Office Outfitters

221-223 E. BALTIMORE ST.

BALTIMORE

NOTICE.

THE double postals sent out in October must be returned by the 20th of that month, otherwise, corrections and extra names will be charged 20 cents each line.

North German Lloyd Steamship Company

FROM

Baltimore to Bremen Direct

Regular Steamers Every Wednesday

From New York to Bremen

Via Plymouth and Cherbourg, Fast Express
Steamers Every Tuesday, Twin-
Screw Passenger Steamers
Every Thursday.

From New York to Genoa

Via Gibraltar, Naples, etc.
Twin-Screw Passenger Steamers Every Saturday

Passenger Service to

Egypt, India, China, Australia

Via Genoa and/or Naples

Also between

Marseilles, Naples and Alexandria

A. SCHUMACHER & CO.

General Agents

7 SOUTH GAY STREET - - BALTIMORE, MD.

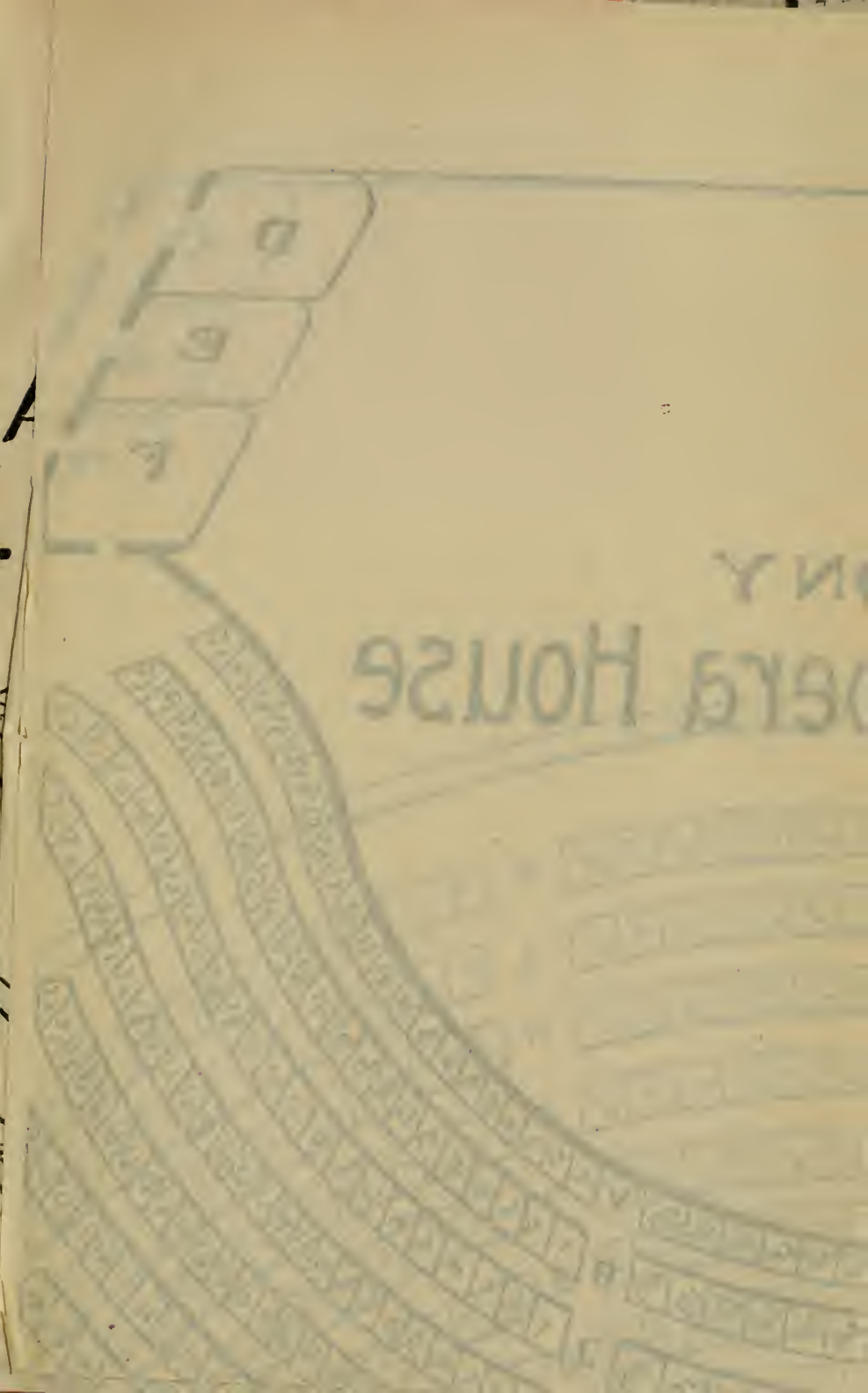

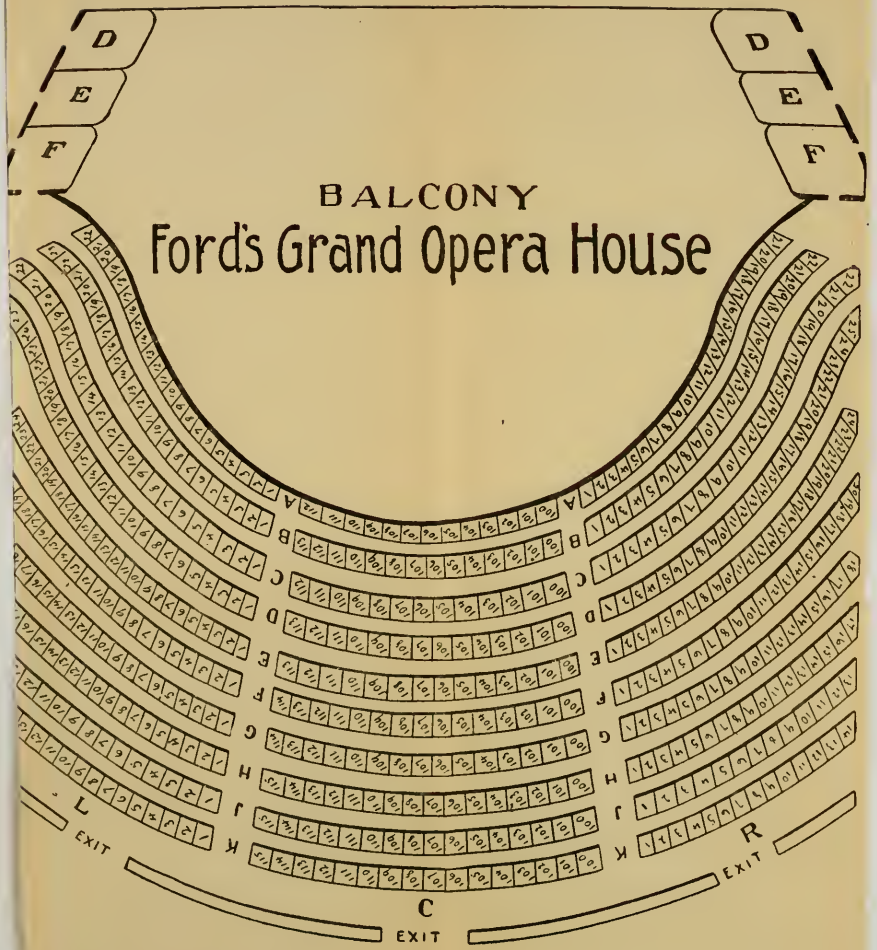
BALCONY
Ford's Grand Opera House
D
E
F
D
E
F
A
B
C
D
E
F
G
H
J
K
L
R
EXIT
EXIT
C
EXIT

ACADEMY of MUSIC
— BALTIMORE MD —

NIXON AND ZIMMERMAN
— PROPRIETORS and MANAGERS —

J. D. ALLEN. Architect
— 1017, Chestnut Street —
— phila —

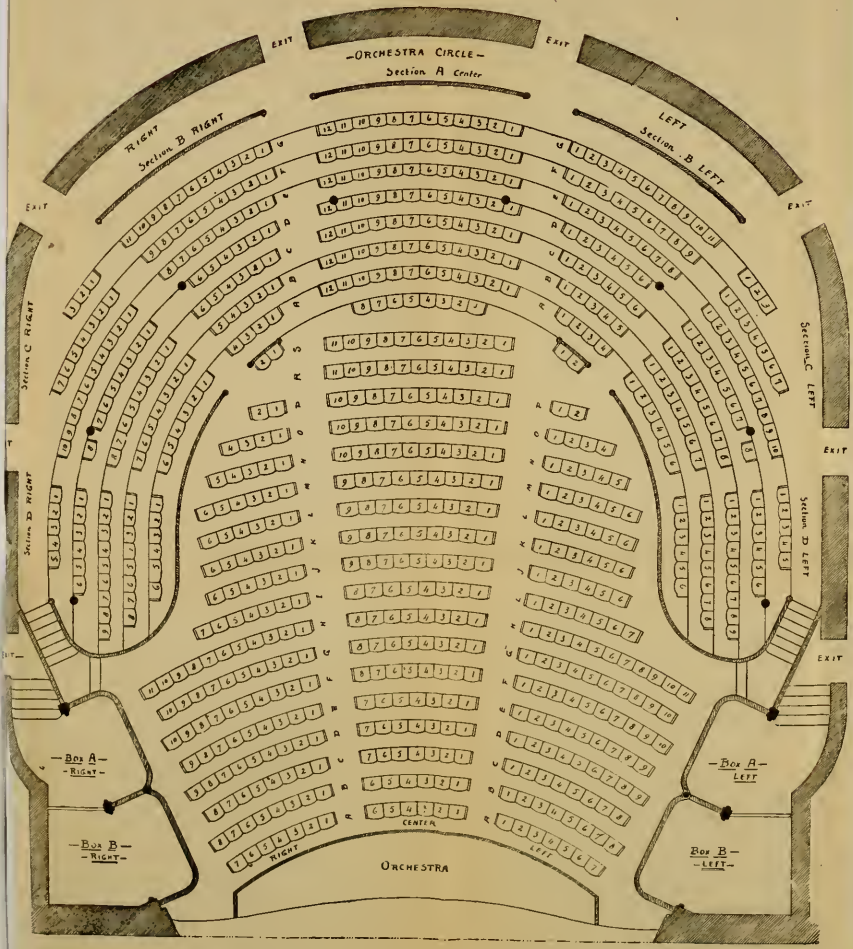

- ACADEMY OF MUSIC -
- BALTIMORE MD -

- NIXON AND ZIMMERMAN -
- PROPRIETORS and MANAGERS -

- J. D. ALLEN Architect -
- 1017 Chestnut Street -
- Phila -

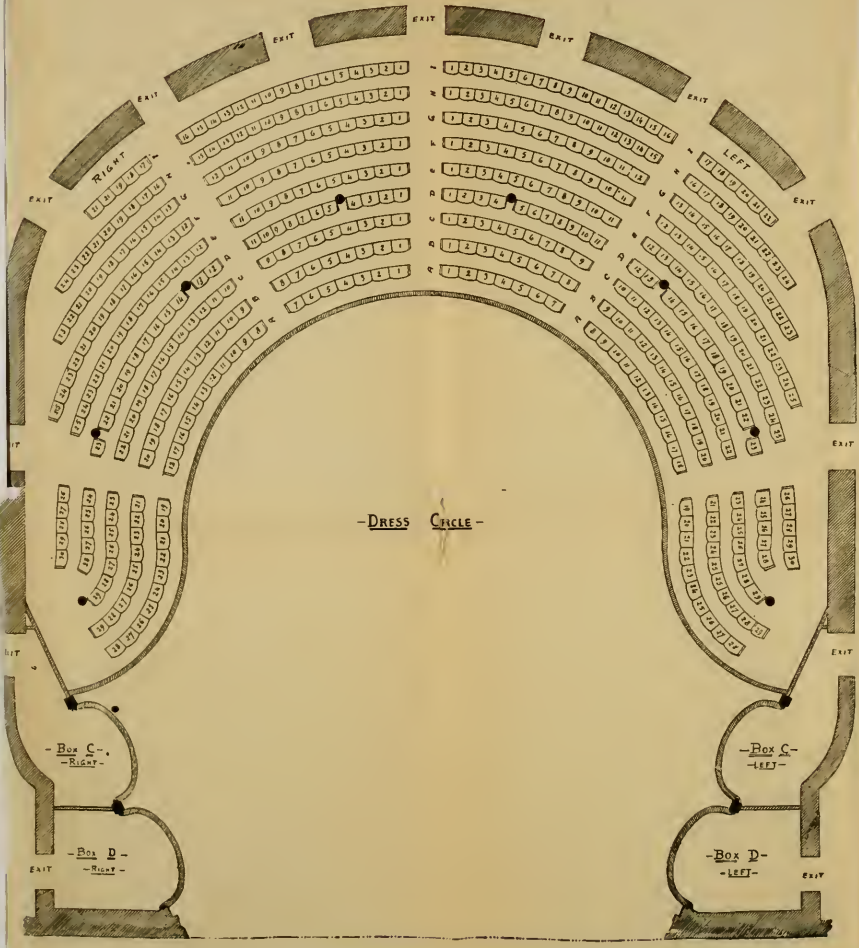

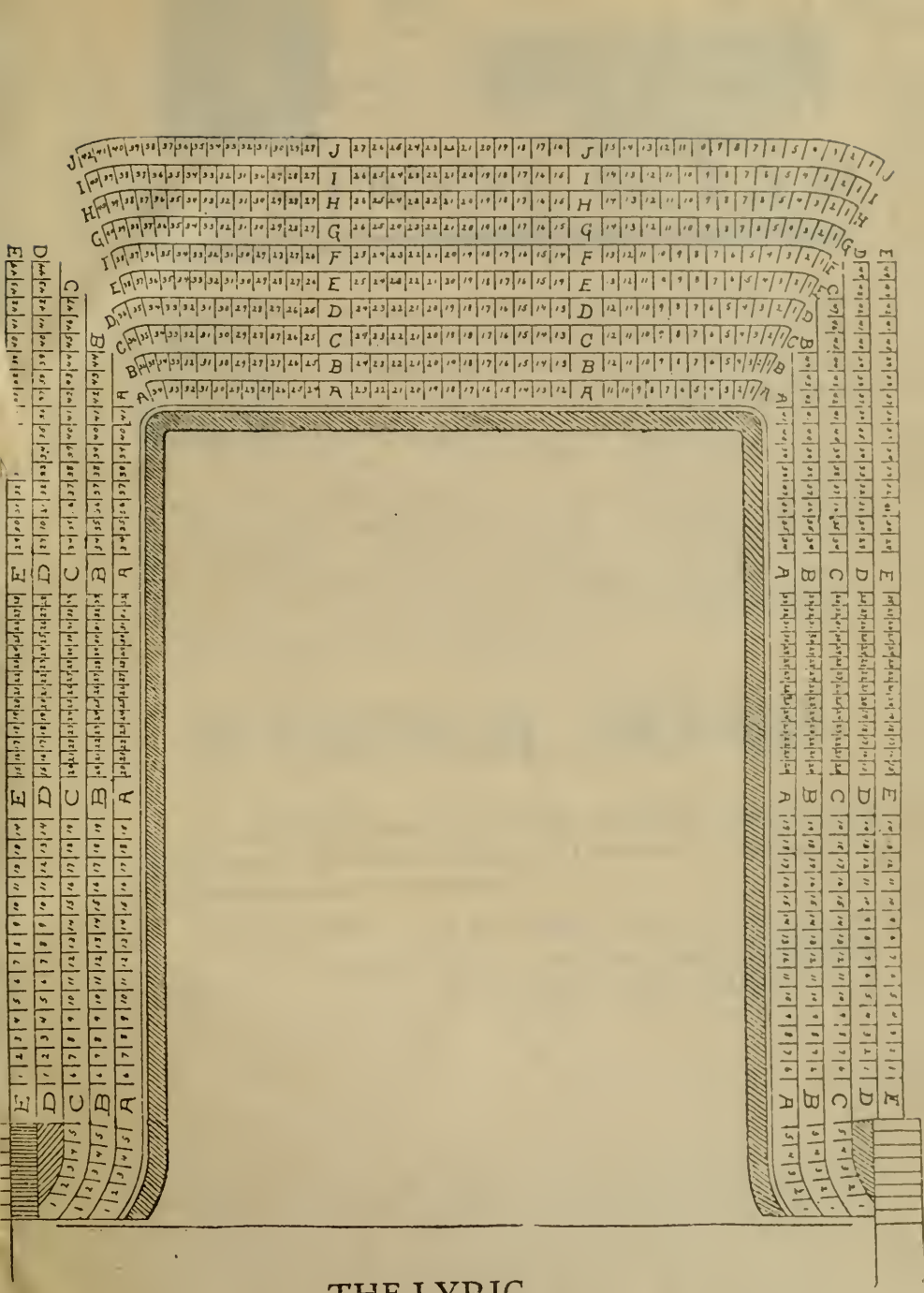

THE LYRIC

3 1430 02852735 8

a31430028527358b
UNIV. OF MD. COLLEGE PARK

RESINOL SOAP

WILL do more for your complexion than any amount of cold cream and "beauty preparations". The reason is that RESINOL SOAP is at once a Skin-Cleanser, Healer and Nutrient. It first thoroughly removes all dirt and foreign matter, then antiseptically heals every little cut and abrasion, and finally feeds and nourishes the skin as nothing else can. This is largely owing to the fact that instead of containing harmful alkalies-as many toilet soaps do-it is medicated with "RESINOL", the best known remedy for all skin troubles. Add to this the refreshing and comforting effects of the pure vegetable oils used, and you can understand why it is-as thousands have testified-that the best aid to a good complexion is

RESINOL SOAP

That RESINOL is the most reliable remedy for Eczema and all skin diseases where there is itching and irritation is recognized by the medical profession everywhere.

RESINOL (Medicated) SHAVING STICK also contains the healing and antiseptic virtues that have made RESINOL OINTMENT so famous. Its free, creamy lather soothes and prevents the irritation incident to shaving. It is a real luxury and comfort to self-shavers.

These preparations are for sale in all leading drug stores in every country of the world.

RESINOL CHEMICAL CO.

BALTIMORE, MARYLAND

316 West Fayette Street,
419 North Charles Street,
229 North Howard Street,

CLEANER AND DYER
TO
POLITE SOCIETY.